GUERNSEY

Breeders' Journal

November 1, 1953

Eugene B. Power
University Microfilms
313 N. First Street
Ann Arbor, Michigan

B

T. B. Accredited A 2027 Vaccinated

FOREMOST GUERNSEYS

Foremost Footprint

Foremost in Name and Breeding Fame

Langwater Foremost

WHY
Do Foremost Bulls Sell?

They Have Production — Size — Type

Our Recent Bull Sales Consisted of **4** "J. C." Sons + **3** "Footprint" Sons

The 7 Bulls' Dams Average . . . . . 14711 lbs. Milk, 701 lbs. Fat
Their 14 Granddams Average . . . . . 15940 lbs. Milk, 827 lbs. Fat

FOREMOST FOOTPRINT, A. R.

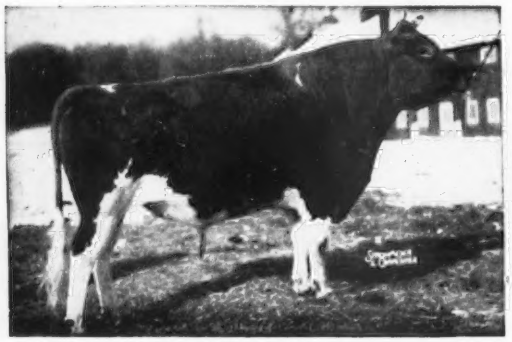

28 A. R. daughters, 3 A. R. sons
Sire: **FOREMOST ACME, A. R.**
Dam: **LANGWATER COUNTRY BLOSSOM**
11936—607—G, 15080—729—AA
5 A. R. sons, 5 A. R. daughters including Foremost Quaint Lady, E '48 ($15,000), 16418—740—6yrsC, 17049—733—7yrs.
"FOOTPRINT" daughters include Llan Fair Footprint's Etta, *17390—810—Sr2—365C, second place in milk, Foremost Footprint's Quality, 12291—630—Sr2, 17533—889—Jr4C, 19514—979—5yrs.

FOREMOST J. C., A. R.

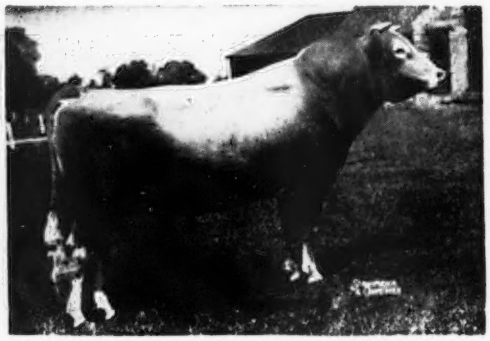

16 A. R. daughters
Sire: **FOREMOST ROYAL VALOR, A. R.**
76 A. R. daughters, 2 over 1000 lbs. fat, 8 over 900 lbs. fat, 12 over 800 lbs. fat, 23 with 46 records over 700.
Dam: **SUPERB'S FAITHFUL**
19678—*1077—6yrsC, 19776—1036—A, 19471—1017—9yrs.
10 records average 15641—810.
"J. C." is full brother to Foremost Quantity, lifetime production 137,889 lbs. milk, 6294 lbs. fat, winner of the Liebers Trophy, 1952.

BULL SALES

1. **Foremost J. C.'s Acme,** born December 6, 1952, out of Foremost Comet's Quantity 2d, 10690—560—Jr2—365, to L. A. Boldthen, Sharon Maples Farm, Le Seuer, Minnesota.
2. **Foremost J. C.'s Jill,** born March 4, 1952, out of Foremost Comet's Julia, 12984—699—Jr3—365, to L. L. Butcher, Columbia, Missouri.
3. **Foremost J. C.'s Fearless,** born May 15, 1953, out of Foremost Rosula 3d, 15234—694—Sr2—365, a Comet daughter, to F. L. Hatcher, Mount Airy, North Carolina.
4. **Foremost J. C.'s Buoy,** born May 24, 1953, out of Foremost Royal's Faithful, 14632—674—Jr2—365C, 15186—681—Sr4—365C, to J. W. Kirkpatrick and K. W. Scott & Sons, Hoosierland Farms, Muncie, Indiana.
5. **Foremost Footprint's Randy,** born June 5, 1953, out of Foremost Raldinora, 15444—782—5yrs—365C, to Kenneth Herring, Morgantown, Indiana. "Randy" is a full brother to Foremost Footprint 8th, 1st Aged, Sr. and Gr. Ch. Bull, Connecticut State Show, 1953, owned by John Lyman, Middlefield, Connecticut (congratulations).
6. **Foremost Gallatin,** born March 3, 1953, out of Brookland's J. C.'s Bridget, 11842—531—Jr3—305C, 17974—783—Jr4—365C, to Charles Gerstle, New Castle, Colorado.
7. **Foremost Footprint 30th,** born May 22, 1952, out of Maywood's Nella, 12724—539—E, 15470—713—5yrs—365, to Baine and Nelson, Platteville, Colorado.
8. **Foremost Proud Royal,** born December 18, 1952, out of Foremost Thetis, 17958—766—6yrsC, to Julius Watermann, Washington, Missouri.
9. **Foremost Footprint's Crown,** born March 29, 1953, out of Foremost Comet's Fayette, 13274—691—Jr2C, to Fabian Bearden, Baird, Texas.

Be sure you are on the right track with your breeding program

Select a Foremost bull — backed by thirty years of constructive breeding.

Look For Our Sires In November 15 Journal

FOR SALE . . . FOREMOST GUERNSEY ASSOCIATION FARM at Hopewell Junction, Dutchess County, N. Y. Anyone interested contact their own broker or J. C. Penney, 330 West 34th St., New York 1, N. Y.

FOREMOST GUERNSEYS

Department of Dairy Husbandry, University of Missouri, Columbia, Missouri, telephone 7290

Farm office, Columbia, Missouri, R. R. 3, telephone 8880. Farm located on Highway 40, eight miles west of Columbia.

LAURENCE R. RAINEY, Superintendent — BRYAN LAIL, Herdsman

LANGWATER FARM

CONSIGNMENTS

The Invitational Sale, Glenburnie Farm, Trenton, N. J., November 13

LANGWATER FLORABELLE, dropped May 12, 1951. Due November 9, 1953.

Sire: **Coldspring's Noble's Brilliant**—The BEAUTY family.
4 A. R. daughters. 4 more on test.

Dam: **Langwater Fontabelle,** VG '52—The LABELLE family.
12186—541—Jr2—365C
$3,100, 1951, to McDonald Farms.

"Florabelle" is a large heifer that unites two of the breed's long-lived and prolific families.

Dam of "Florabelle"

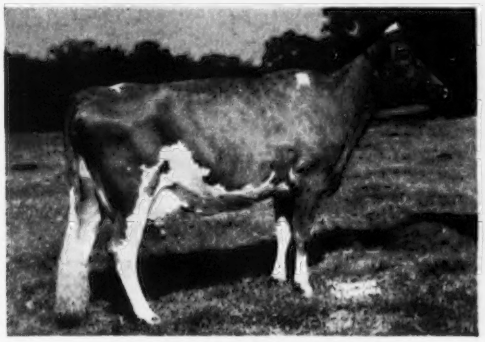

LANGWATER FONTABELLE

Maternal Sister to "Wanderer"

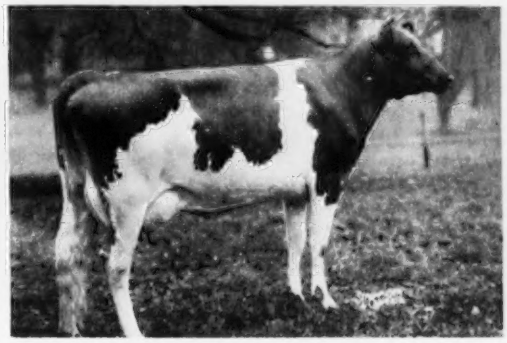

LANGWATER WAIF

The Boone County Sale, Lebanon, Indiana, November 19

LANGWATER WANDERER, dropped January 20, 1953.

Sire: **Charlescote Langwater Nick**
Sire: **Langwater Valencian**
Dam: **Charlescote Playgirl,** VG '47
16260—*850—Jr2—365—3x

Dam: **Lone Pine Ultra's Vagabond,** E '51
14447—761—6yrs—365C
Dam of **Langwater Truant, P. R.**
Langwater Waif, on test 14713—658—Jr2—324 days
Member of 1st prize Dairy Herd, Topsfield, 1953.

"Wanderer" is a straight, sharp, dairy type bull, with a lot of size and stretch.

Federal Accredited 78201 — Mass. Abortion Free 116

LANGWATER FARM

North Easton, Massachusetts

JOHN S. AMES, Owner JOSEPH NAGLE, Herdsman HORACE M. CLARK, Manager

LAKE LOUISE FARM

DALLAS, PENNSYLVANIA

Owner
RAYMOND GOERINGER

Herdsman
STEWART De GRAW

Telephone
Centermoreland 7132

ONE MORE

Of The Great "KING'S CHARLOTTE" Sons

OUR SENIOR HERD SIRE

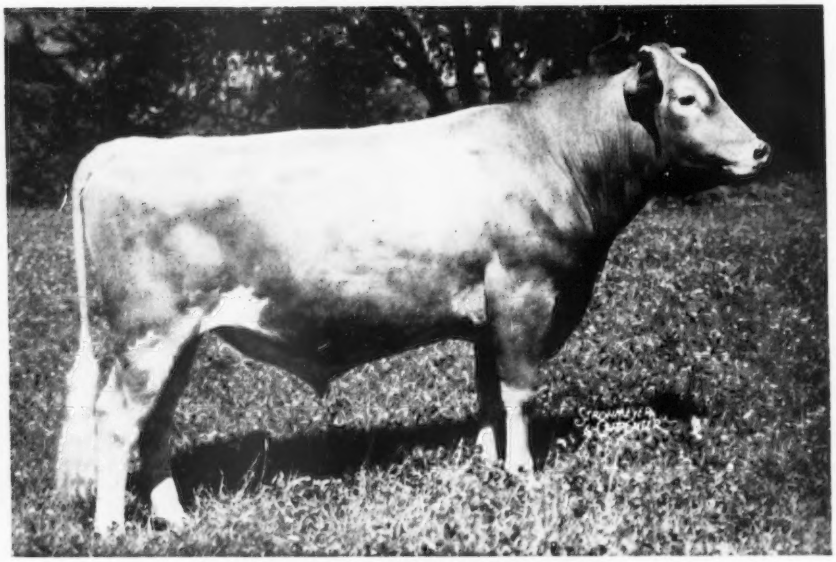

LAKE LOUISE CORONATION KING

Sire: **Gardenville Coronation Prince**
Dam: **Douglaston King's Charlotte** (15228—828—Sr2—365C)
(19751—988—AA)

IS SIRING TYPE AND PRODUCTION

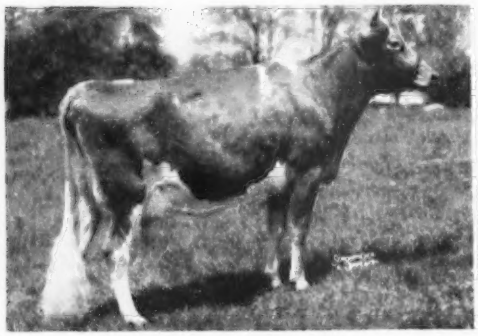

LAKE LOUISE KING'S LUCIA
(10735—492—Jr2—326 days on test)

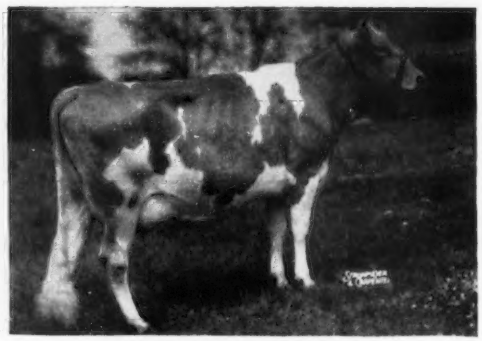

LAKE LOUISE KING'S CHERUB
(10385—499—Jr2—310 days on test)

The above are two of his daughters now on test. Another daughter, his first to finish, completed her record with over 700 lbs. of fat as 2-year-old. Still another daughter was Junior Champion at the 1953 Maryland State Fair.

CORONETS——————————————CHARLOTTES

ACCREDITED — **Plus the Best of Island Breeding** — NEGATIVE

ADVERTISERS' INDEX

Guide to BUYING...

GOLDEN GUERNSEY

* Indicates ADVERTISER IS SUPPORTING BREED-MILK Program

Aachen Farm—Mich. 724
Alderney-Brooklawn Farms—N. J. 662
Allan Manor Farm—N. C. 720
American Breeders Service—Ill. 733
Anchor Serum Co.—Ind. 727
Andis Clipper Co.—Wis. 727

Bacon, Roger Dale—Mass. 722
Beacon Milling Co.—N. Y. 722
Begeacres Farm—N. Y. 738
Bluff View Farm—Texas 736
Brandtjen Farm—Minn. 745
Burlingame, Field, Pierce & Browne, Inc.—Conn. 728

Clear Springs Farm—N. C. 783
Coldsprings Farm—Pa. 788
Creamery Package Mfg. Co.—Ill. 724
Creutzburg, Geo. F.—Pa. 729
Curtiss Candy Co.—Ill 748

Deep Lake Farm—Conn. 717
Douglaston Manor Farm—N. Y. 787
Dunn & Harwood—N. Y & Mass 730
Dunn's Tour—N. Y. & Mass. 731

Eastern Washington—Wash. 784
Endean Farm—Mass. 733
Evergreen Farm—Pa. 775

Fer Manor Farm—Wash. 740
Fitchburg Engineering Co.—Mass. 729
Florham Farm—N. J. 657
Foremost Guernseys—Mo. II. Cover
Franklin Serum Co.—Colo. 728

Gene Denton Ties—N. Y. 727
George Sales Service—S. C. 732
Gippy Plantation—S. C. 737
Golden Arrow—Ind. 725
Golden Harvest—Conn. 655
Graham Scientific Breeding School—Mo. 725
Grayce Farm—Pa. 743
Great Elm Farm, Inc.—N. H. 775

Hall, Gordon—N. J. 716
Hermitage View Farm—Tenn. 739
Hess & Clark, Inc.—Ohio 726
Hillandale Farm—N. C. 781

Ideal Guernsey Farm—N. J. 652
Ithaca Sales & Pedigree Co.—N. Y. 733

Jardine, A. "Tony"—Pa. 728

Laacke Co.—Wis. 717
Lake Louise Farm—Pa. 650
Langwater Farm—Mass. 649
Lazy River Farm—Md. 786
Lecky, Glenn—Ohio 722
Lehigh Valley Cooperative Farmers—Pa. 781
Llan Fair Farm—Pa. 659
Locust Nook Farm—Wash. 784
Lynbrook Farm—Mass. 731
Lynndale Farm—Ariz. 741

Marlow Milking Machine Co.—Minn. 717
Mary's River Guernsey Farm—Ore. 786
Maywood Farm—Pa. 744
McDonald Farms—N. Y. 774
Merryman & Sons, Inc.—Md. 742, IV. Cover
Mulhoeaway Farm—N. J. 661
Mutual Products Co.—Minn. 724

National Vitamin Products—Minn. 723
Nejasco Farm—Ga. 742
Nyala Farm—Conn. 780

Papee Machine Co.—N. Y. 723
Pate Sales Co.—N. J. 734, 735, 776, 778
Pennsylvania G. B. A.—Pa. 731
Penn Villa Farm—Ohio 738
Performance Register—N. H. 785

Rhoadsacres—Pa. 741
Rocky Home Farm—Calif. 786
Roehrig, Paul—Maine 720

Rolling Acres—Ill. 779
Rozelyn Farm—Wash. 747
Russellhurst Dairy—Wash. 784

Salley Sales Service—S. C. 782
Sarival Farm—Ariz. 781
Seath & Shultz—N. H. 723, 729, 747
Skagit County—Wash. 740
Sterling Research—N. Y. 725
Strohmeyer & Carpenter—N. Y. 726
Sunbeam Corporation—Ill. 728
Sunnymede Farm—Mo. 746

Transcript Printing Co.—N. H. 747

Vary, E. E.—Ill. 729
Velda Dairy Farm—Fla. 728
Viobin Corp.—Ill 720

Western Condensing Co.—Calif. 719
Western Guernsey Service—Calif. 726
Weston Mfg. Co.—Colo. 719
Wetmore, Fred—Ohio 722
Whatcom Co.—Wash. 747
Windsor Press—Ill. 725
Windy Hill Farm—Pa. 773
Woodacres—N. J. 715
Wyeth Incorporated—Pa. 718, 721
Wyno Farms—Pa. III. Cover

Chat . . .

Mr. and Mrs. Chauncey McCormick, who dispersed their herd at St. James Farm, Naperville, Ill., many years ago, were interested spectators at the International Dairy Show.

Afton's Golden Marie, past grand champion at the National Dairy Show, presented her owner, Oliver M. Burton, Lake Forest, Ill., with a heifer calf immediately following the International Dairy Show at Chicago. The calf was sired by Curtiss Candy Fabron.

An interesting feature at Chicago was the visit of the Junior Ambassadors from South America. A group of between 50 and 60 boys from 14 to 16 years of age spent a day at the Exposition watching the judging of the dairy animals. The group was sponsored by the Pan-American Brace Airways, and they were selected by the presidents of the different countries of South America. They will spend several weeks in the United States.

Lester Stevens, one of the old-timers in Guernseys, from Oconomowoc, Wis., was around the ringside at Chicago renewing many of his former acquaintances.

Clifford Clevenger, for many years at Mt. Hope Farm, Williamstown, Mass., is now located at Freeport, Illinois. Cliff had his own farm at Illinois but had to leave because of ill health. He is now in the livestock brokerage business and real estate at 1203 West Lincoln Street, Freeport, Illinois.

E. S. Estel, secretary-manager of the Dairy Cattle Congress, was honored by having his picture hung at the Dairy Shrine Club in Waterloo. He is the fifth person to be honored by the Club.

Four former judges at the National were at the ringside while Dean Gordon Cairns, of the University of Maryland, judged the National at Waterloo. The former judges included, H. H. Kildee, M. G. Seath, L. V. Wilson and George M. Newlin.

Excellent ringsides were in evidence at both the National Guernsey Show at Waterloo and the International at Chicago. Because of the fine quality of the animals shown, the interest of the spectators was extremely keen.

Charles L. Hill, Rosendale, Wis., was greatly missed around the ringside at both Waterloo and Chicago. He has an unbeatable record of attendance at former shows.

For the first time since the beginning of the Dairy Cattle Congress, Joseph Golinvaux, Waterloo, Iowa, did not lead an animal into the ring. For over 30 years Joe has been showing animals at the Dairy Cattle Congress and the National Guernsey Show.

Hill Girt Legacy's Triumph, owned by Harry G. Haskell, Jr., Chadds Ford, Pa., was the junior champion bull at the Chester County, Pa., Parish Show and not Liseter Brilliant as reported in the October 1 Journal.

Entered as Second Class Matter, December 15, 1909, at the Post Office, Peterborough, New Hampshire, under act of March 3, 1879. Acceptance for mailing special rate of postage provided in section 1113, Act of October 3, 1917; Authorized August 9, 1918.

Ideal Guernsey Farms

GOLDEN GUERNSEY

BUILDING ☆ FOR ☆ A ☆ CENTURY

"THE WORLD'S LARGEST HERD OF PURE BRED GUERNSEYS"
NO BUSINESS TRANSACTED ON SUNDAY

4 IDEAL COWS CONSIGNED . . .

INVITATIONAL SALE, Glenburnie Farm, TRENTON, NEW JERSEY
FRIDAY, NOVEMBER 13, 1953

SELLING — Two Daughters of IDEAL'S STANDBEST

IDEAL'S STANDBEST LADY KATE

Born February 17, 1949
10715—576—Sr3C (pending)

"Lady Kate" is due about December 1, 1953 to the service of Ideal's Comet, a son of Ideal's Champ that is by Langwater Satellite, A. R., out of "Susie." "Comet" is out of Rutheda's Bell of Lone Pine, 13568—593—A, 7 A. R. daughters include Clara Bell of Lone Pine—one of our good cow families.

IDEAL'S STANDBEST BETH

Born January 8, 1949
16531—785—Jr2C

"Beth" was bred to Ideal's Firo on January 30, 1953 and should be fresh at sale time. "Firo" is a son of the noted production sire, Ideal's Lettie's Duke.

Both "Lady Kate" and "Beth" are daughters of Ideal's Standbest, a son of Langwater Satellite, out of Clara Bell of Lone Pine.

Two Half-Sisters To "Lady Kate" and "Beth"

IDEAL'S STANDBEST DOT

Top female, The Guernsey Sale, 1951, $4,500.
17737—901—Sr2C
National Milk Class Leader and 2nd place for fat.
Excellent '51

IDEAL'S STANDBEST FANTINE

Sold for $2,600 in The Guernsey Sale, 1953.
16488—894—Jr2C
Class Leader 3rd place for fat production.

Also Consigned — A granddaughter of Ideal's Beacon, A. R. and a granddaughter of Ideal's Lettie's Duke, A. R. — two of the breed's greatest production sires.

IDEAL'S RANCHER'S FLOSS

Born February 1, 1951
Fresh June 27, 1953

On test, 3943 lbs. milk, 176 lbs. fat, Junior 2, 92 days. Still on test. Selling open. "Floss" is sired by Ideal's Rancher, a son of "Beacon." She is out of an A. R. daughter of Gardenville Charmer, A. R.

IDEAL'S ROYAL'S DAY

Born May 11, 1946

"Day" is sired by a son of Ideal's Lettie's Duke, A. R., out of Ideal's Gardenius' Pearl, 16416—794—DD, a daughter of Langwater Gardenius, A. R. "Day" was bred January 14, 1953 to Ideal's Spotswood, a double grandson of Ideal's Peter's Miriam, 19234—1009—5yrsC, 19477—1013—6yrs, 18303—942—8yrsC, 16195—828—7yrs—305C—3x, 14231—706—Jr3—305C—3x, 15253—774—Jr4—305C—3x. **She will be fresh by sale time.**

"IT'S ALL IN THE RECORDS"

JACOB TANIS & SONS, Proprietors
JOHN TANIS, D. V. M.
WILLIAM AULD, Herdsman

GOLDEN GUERNSEY

IDEAL GUERNSEY FARMS
Augusta - Sussex County - New Jersey

The American Guernsey Cattle Club

OFFICERS AND EXECUTIVE COMMITTEE

R. F. Loree, Florham Park, N. J., President, '58.

Kent B. Hayes, Oklahoma City, Okla., Vice-President '58.

John S. Ames, Boston, Mass., 2nd Vice-President '56.

Karl B. Musser, Secretary-Treasurer.

James B. Sweeney, Attorney.

George W. Emde, P. O. Box 319, Lodi, Calif. '57.

John D. Worthington, Bel Air, Md. '56.

George Watts Hill, 111 Corcoran St., Durham, N. C. '57.

Delbert H. Kingston, Cary, Ill. '57.

Otto H. Liebers, Lincoln, Neb. '54.

J. W. McCoy, R. F. D., West Chester, Pa. '55.

J. M. McDonald, Cortland, N. Y., '55.

Gavin W. McKerrow, Pewaukee, Wis. '56.

R. H. McMurtrie, Huntingburg, Ind. '55.

Kenneth C. Price, Port Orchard, Wash. '54.

G. B. Walker, Stoneville, Miss. '54.

Howard J. Ziegler, Clyde, Ohio. '58.
(Year indicates Committee term expiration.)

ADMINISTRATION

Karl B. Musser, Secretary-Treasurer.

Robert D. Stewart, Asst. Secretary-Treasurer.

Elmer H. Shattuck, Purchases and Production.

COMPTROLLER

F. Russell Abbott.

Charles T. Heater, Asst.

HERD REGISTER

J. E. Cunningham, Director.

Floyd L. Greenburg, Asst.

PERFORMANCE

C. M. Cummings, Director and Office Manager.

Clarence W. Greenie, Superintendent of A. R. and H.I.R.

Irving E. Nichols, Superintendent of Performance Register and Pedigrees.

GUERNSEY BREEDERS' JOURNAL

Lincoln R. Lounsbury, Managing Editor.

Richard G. Price, Advertising Manager.

John W. Atwood, Asst. Advertising Manager.

John R. Wheeler, Asst. Advertising.

PROMOTION

Ray L. West, Director.

Harold W. Adams, Asst.

EXTENSION

Ballard K. Bennett, West Main St., Lebanon, Tenn.

George W. Chambers, 202½ North Cedar St., Owatonna, Minn.

A. Wendell Fuhriman, Room 12, Thatcher Bldg., Logan, Utah.

R. L. Holden and M. L. Dawdy, Room 300, 125 North 4th Street, Lafayette, Ind.

C. J. Jacobs, 103 Lanier Bldg., West Point Ga.

A. M. MacKay, 120 West Church St., Frederick, Md.

Tim C. Main, 29 East Mountain St., Fayetteville, Ark.

Elmer J. Meadows, Room 302, Corbett Bldg., Portland 4, Ore.

Joseph Pendergast, 3 Main St., Cobleskill, N.Y.

TYPE CLASSIFICATION

L. V. Wilson, Route 1, Owatonna, Minn.

C. B. Finley, Grimes, Iowa.

GUERNSEY *Breeders' Journal*

Vol. 89 **CONTENTS** No. 5

FOR THE ISSUE OF NOVEMBER 1, 1953

FEATURE ARTICLES

National Guernsey Show 663
J. B. Guess, Jr., Presented Master Farmer Award 677
Michigan State Fair—By M. L. Dawdy 679
California State Fair—By A. Wendell Fuhriman 680
Utah State Fair—By A. Wendell Fuhriman 681
New York State Fair—By Joseph Pendergast 684
Eastern States Exposition 685
Ohio State Fair—By M. L. Dawdy 687
Tennessee State Fair—By Ballard K. Bennett 689
Atlantic Rural Exposition—By A. M. MacKay 690
Indiana State Fair—By M. L. Dawdy 691
Western Washington State Fair—By Elmer J. Meadows 694
Ozark Empire Fair—By Tim C. Main 695
West Virginia State Fair—By A. M. MacKay 695
Another World Champion—By Lee Price 696
Wyoming County, N. Y., Fair—By Robert H. Good 709
Cornhusker Invitational Sale—By George W. Chambers 710
Cleco Farm Dispersal—By Mack H. Alman 710
White Rose Farm Dispersal—By Wm. H. Juzi 710
Western New York Sale—By John A. Sims 711
Durant Robertson & Son Dispersal—By Mack H. Alman 712
Sonesta Farm Dispersal 712
Rostraver Fair—By Wade White 724

DEPARTMENT INDEX

Advertisers' Index 651
Editorial Comment—Testing Fee Established, Pedigree Prices Increased—By Karl B. Musser 654
Classification Schedule 660
GOLDEN GUERNSEY Distributors' News 697
Changes Among the Leaders:
- Lockshore Jarrett's Irene 713
- Alpine Rose Golden Fawn 713
- Rosewood Crescent's Diadem 713
- Ideal's Firo's Ida 714
- King's Millie of Mercer 714

Started Testing 714
State Champion 714
Applicants for Membership 716
What the Cows are Doing in the Advanced Register 749–772

Subscription Price: United States, South America and Central America, $2.00 for 1 year; $3.00 for 2 years; $5.00 for 5 years. Canada, 60c additional per year; Foreign, $4.50 per year.

CLOSING DATES FOR ADVERTISING COPY
7th of the month preceding for issue of the 1st.
23rd of the month preceding for issue of the 15th.

Published the first and fifteenth of each month by The American Guernsey Cattle Club, Peterborough, New Hampshire.

Copyright, 1953, by The American Guernsey Cattle Club.

Testing Fee Established

By KARL B. MUSSER

THE Performance Register is an up-to-date compilation of the performance of the breed in production, type classification, and fair winnings. It is without equal in complete and informative data, and can easily be used for compiling extended pedigrees.

The circulation of this yearly volume has been disappointing; consequently, a substantial loss has been experienced. The Executive Committee, at their September meeting, voted that each herd testing shall automatically receive the yearly volume in consideration for a testing fee of $10.00. The volume will be mailed early in the year, each year.

This fee for each herd does not care for the loss experienced, but will provide all who test for production with the most valuable data produced by the breed. It will make all breeders receiving the Performance Register the best informed livestock men of any breed, and the added circulation and use of the book will focus greater attention on all HIR and A. R. records completed. It is felt that the data will prove valuable to all those receiving it.

Pedigree Prices Increased

At the September Executive Committee meeting, costs of pedigree production were examined, and considering the loss which has existed for many years, an increase of 50 cents per pedigree seemed warranted. This fee increase will take effect as of January 1, 1954.

The Cover . . .

Airview of Oak Hollow Farm, Roselle, Ill., owned by H. G. Schierholz. Oak Hollow Farm Guernseys topped all herds in the Cook County No. 2 DHIA with an average of 11270 lbs. of milk and 547 lbs. of fat for 18 cows, and this average was high for all Guernsey herds on DHIA in the State of Illinois. The herd is founded on a strong Ideal foundation, and the senior herd sire, Ideal's Superline, combines the blood of the Susie, Melba and Charlotte families.

Golden Guernsey, Inc.

Officers

R. F. Loree, Florham Park, N. J., President '58.
Kent B. Hayes, Oklahoma City, Okla., Vice-President '58.
Karl B. Musser, Secretary-Treasurer.
Robert D. Stewart, Asst. Secretary-Treasurer.
F. Russell Abbott, Comptroller, Charles T. Heater, Asst.

Directors

Gavin W. McKerrow, Pewaukee, Wis.
R. H. McMurtrie, Huntingburg, Ind.
John D. Worthington, Bel Air, Md.

Advisory Council

Lloyd B. Wescott, Chairman, R. 3, Clinton, N. J. '54.
S. Bruce Black, East Pepperell, Mass. '54.
Frank D. Brown, Jr., Port Deposit, Md. '54.
W. H. Odlum, Rozelle, Ill. '56.
W. W. Fitzpatrick, Quail Roost Farms, Rougemont, N. C. '54.
W. C. Locke, Kalamazoo, Mich. '55.
John Lyman, Middlefield, Conn. '56.
Claude A. Potts, Lebanon, Ind. '54.
S. C. Price, Hazleton, Pa. '55.
Lloyd Riford, Auburn, N. Y. '55.
Clarence Sheridan, Fond du Lac, Wis. '55.
A. Ralph Shoemake, Dayton, Ohio. '56.
Harold Wakefield, Adohr Milk Farms, 1901 S. LaCienga Blvd., Los Angeles 35, Calif. '55.
E. C. C. Woods, Hanover, Va. '56.
(Year indicates Council term expiration.)

MILK MARKETING

J. Frank Johnson, Director
W. Donald Moffat, Asst.
Mike Stuhlsatz, Representative.

Field Representatives

Lee L. Jennings, Owatonna, Minn.
Albion R. Lane, Peterborough, N. H.

STATE REPRESENTATIVES

CALIFORNIA

Arthur W. Telfer, Sec.
Wendell H. Jones, Asst.
California G. C. C., Inc., Room 401, Calif. Fruit Bldg., Sacramento 14, Calif.

CONNECTICUT

Clair B. Sheldon, Field Sec., Connecticut G. B. A., Drawer 72, Southington, Conn.

ILLINOIS

George A. Campbell, Jr., Field Sec., Illinois G. B. A., Inc., 108 East Wilson Street, Batavia, Ill.

INDIANA

E. T. Wallace, Sec.
Ind. G. B. A., 821 Lafayette Life Bldg., Lafayette, Ind.

MARYLAND

Arthur L. Mulford, Field Sec., Maryland G. B. A., 25 West Chesapeake Ave., Towson 4, Md.

MICHIGAN

A. P. Cole, Field Sec., Michigan G. B. A., 404 Charles St., East Lansing, Mich.

MISSOURI

Dr. H. A. Herman, Sec.-Treas.
Missouri G. B. A., 409 Exchange National Bank Bldg., Columbia, Mo.

NEW JERSEY

Wm. M. Nulton, Jr., Field Sec.
Louis Gruninger, Asst. Field Sec.
Janet Oliver Frost, Asst. Field Sec.
New Jersey G. B. A., New Jersey Agricultural Exp. Sta., New Brunswick, N. J.

NEW YORK

B. J. H. Rikert, Business Manager.
Maynard B. Abbott, Asst.
John A. Sims, Asst.
New York G. B. Co-Op., 1606 E. Erie Blvd., Syracuse, N. Y.

NORTH AND SOUTH CAROLINA

Mack H. Alman, Field Representative, North and South Carolina G. B. Associations, 114 Brookside Rd., Spartanburg, S. C.
Dewey W. Hennessee, Asst. Field Representative, P. O. Box 43, Forest City, N. C.

OHIO

Robert W. Bishop, Field Sec., H. E. Denlinger, Milk Marketing Representative.
Ohio G. B. A., Public Sq., Wooster, Ohio.

PENNSYLVANIA

William H. Juzi, Business Manager.
Lloyd R. Eyler, Golden Guernsey Representative.
John B. Blyholder, Jr., Northeastern Fieldman, Pennsylvania G. B. A., 601 Payne Shoemaker Bldg., P. O. Box 491, Harrisburg, Pa.
Charles W. Van Horn, Southeastern Fieldman, R. D. 1, Lansdale, Pa.
Wade White, Western Fieldman, William M. Shenton, Asst., 404 Coulter Bldg., Greensburg, Pa.

VIRGINIA

K. M. Mace, Field Sec., Hugh M. Hutson, Asst. Virginia G. B. A., Room 204, Lyric Bldg., 9th and Broad Streets, Richmond 19, Va.

WISCONSIN

Charles L. Dalton, Sec., Wisconsin G. B. A., Box 14, Waukesha, Wis.

GOLDEN HARVEST *Farm*

Wins Top Honors At Eastern States Exposition

2 Championships

3 Firsts — 2 Seconds — 2 Thirds — 1 Fifth

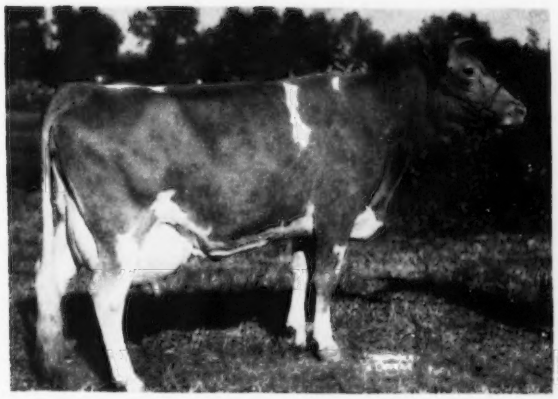

1st prize Aged Cow (8 in Class)
Senior and Grand Champion Female

Maple Lane Frolic's Queen Bee

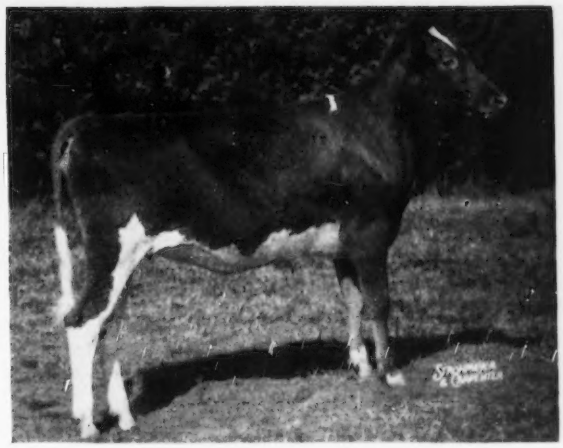

1st prize Heifer Calf (24 in Class)
Junior Champion Female

Golden Harvest C. Joanne

1st prize Heifer Calf & Junior Champion Female, Connecticut State Show, 1953.

Other Winners Include:

Golden Harvest Majestic	1st Junior Yearling Bull
3 Best Females, bred and owned by Exhibitor	2nd prize
Dairy Herd	2nd prize
Jr. Get of Gardenville Rose King	3rd prize
Wilgorlan Farms Trophy	3rd 4-year-old
Coldspring's B. R. Romana	5th prize Aged Cow

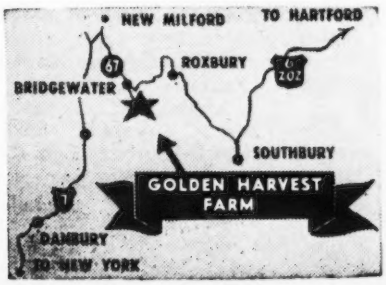

See our winnings at the Connecticut State Show in the October 1, 1953 Journal, page 383.

250 REGISTERED GUERNSEYS

Bang's T. B. Accredited ★ Calfhood Vaccinated

Golden Harvest Farm

BRIDGEWATER • CONN.

Established 1936 - Telephone, New Milford, Elgin 4-5432

F. W. McCANN, Owner U. BOURDEAU, Herdsman JOHN LINDSAY, Manager

Farm 1½ miles east of Bridgewater

Guernsey CALENDAR

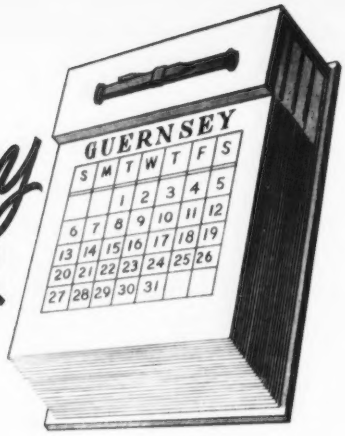

Sales . . .

Nov. 2-3. Welcome-In Farm Dispersal, W. W. McKitrick & Son, owners, at the farm, Columbus, Ohio. Sale managed by the Pate Sales Company, 2064 Lawrence Rd., Trenton 8, N. J.

Nov. 5. Purebred Guernsey and Farm Equipment Dispersal, Edwin Sowers, III., owner, Lebanon, Pa. Sale managed by the Pennsylvania G. B. A., Box 491, Harrisburg, Pa.

Nov. 6. Florida Guernsey Cattle Sale, Fairgrounds, Largo, Fla. Sale managed by the Florida Guernsey Cattle Club, J. H. Logan, Sec.-Treas.

Nov. 6. Dietrich Farms, Inc., Guernsey Dispersal, Farm No. 1, Owens Place Guernseys, Bremen, Ind. Sale managed by the Everett R. Beaty Sales Service, Huntington, Ind.

Nov. 7. Raberding Farms Sale, Mrs. B. O. Raberding & Son, owners, Wapakoneta, Ohio. For catalog write Raberding Farms.

Nov. 9. Louis Merryman's 88th Sale, Timonium, Md. Sale managed by The Louis McL. Merryman & Sons, Inc., Sparks, Md.

Nov. 9. Edgefield Farms Complete Dispersal, Est. Thomas B. Lawler, Apalachin, N. Y. Sale managed by the Pate Sales Company, 2064 Lawrence Road, Trenton 8, N. J.

Nov. 11. Fall Guernsey Sale, Delaware, Ohio. Sale managed by the Ohio G. B. A., Wooster, Ohio.

Nov. 11. Cotton States Sale, Jackson, Miss. For catalogs write Jimmy Walker, Walker Farms, Stoneville, Miss.

Nov. 13. Invitational Sale, Glenburnie Farm, Trenton, N. J. Sale managed by the Pate Sales Company, 2064 Lawrence Road, Trenton 8, N. J.

Nov. 16. 18th Orangeburg Guernsey Sale, Fairgrounds, Orangeburg, S. C. Sale managed by the Salley Sales Service, Orangeburg, S. C.

Nov. 16-17. Brandywood Farm Dispersal, Fred Schinmann, owner, Brandywine, Md. Sale managed by the Pate Sales Co., 2064 Lawrence Rd., Trenton 8, N. J.

Nov. 18. 8th Yankee Special, Northampton, Mass. Sale managed by Seath & Shultz Sales Service, Peterborough, N. H.

Nov. 19. Boone County, Ind., Annual Sale, managed by the Russell George Sales Service, Lebanon, Ind.

Nov. 19. 73rd Special Guernsey Sale, Lancaster, Pa. Sale managed by the Pennsylvania G. B. A., Box 491, Harrisburg, Pa.

Nov. 20. Windybrook Farms Dispersal, F. B. Williamson, Jr., owner, New Hope, Pa. Sale at Glenburnie Farm, Trenton, N. J. Sale managed by the Pate Sales Co., 2064 Lawrence Rd., Trenton 8, N. J.

Nov. 23. Dispersal of Grassland Farm and Guernseys, Salisbury, Conn. Sale managed by Dunn and Harwood, Schoharie, N. Y., and Cordaville, Mass.

Nov. 24. Gum Tree Guernsey Farm and Equipment Dispersal, L. R. Kaltreider, owner, at the farm, 10 miles east of Red Lion, Pa. Sale managed by the Pennsylvania G. B. A., P. O. Box 491, Harrisburg, Pa.

Dec. 7. Lansdowne Farms, Inc., Complete Dispersal, Crestwood, Ky. Sale managed by Ralph Coarsey, Box 358, Trion, Ga., and The Louis McL. Merryman & Sons, Inc., Sparks, Md.

Dec. 10. 74th Special Guernsey Sale, Lancaster, Pa., 12:30 noon. Sale managed by the Pennsylvania G. B. A., P. O. Box 491, Harrisburg, Pa.

Dec. 11. 46th Glenburnie Sale, Trenton, N. J. Sale managed by the Pate Sales Company, 2064 Lawrence Road, Trenton 8, N. J.

1954 Sales

May 3, 1954. 15th Quail Roost Sale, Rougemont, N. C. Sale managed by The Louis McL. Merryman & Sons, Inc., Sparks, Md.

May 28, 1954. Eastern Guernsey Sale, Glenburnie Farm, Trenton, N. J. Sale managed by the Pate Sales Company, 2064 Lawrence Road, Trenton 8, N. J.

May 29, 1954. 29th Guernsey Sale, Trenton, N. J. Sale managed by The Louis McL. Merryman & Sons, Inc., Sparks, Md.

May 31, 1954. 6th McDonald Sale, Cortland, N. Y. Sale managed by The Louis McL. Merryman & Sons, Inc., Sparks, Md.

June 7-8, 1954. Important Sale managed by the Pate Sales Company, 2064 Lawrence Road, Trenton 8, N. J.

Field Days and Shows . . .

Feb. 6, 1954. Field Day at Shamrock Dairy, W. T. McClelland and Son, Tucson, Ariz.

March 6, 1954. Field Day at ranch of Lynn B. Hamilton, Phoenix, Ariz.

April 3, 1954. Field Day at Nihighan Ranch, J. J. Raskob, Jr., owner, Tucson, Ariz.

May 25, 1954. Essex County Spring Show, Fairgrounds, Topsfield, Mass.

Meetings . . .

May 26, 1954. Annual Meeting of The American Guernsey Cattle Club, Peterborough, N. H.

Fairs . . .

Oct. 30-Nov. 8. Grand National Livestock Exposition, San Francisco, Calif. Guernseys will be judged on November 5 and 6 by George E. Taylor.

Nov. 6-15. Arizona State Fair, Phoenix, Ariz. Guernseys will be judged on November 6 by George M. Newlin.

Nov. 13-21. Royal Agricultural Winter Fair, Toronto, Ontario, Canada. Guernseys will be judged on November 16 and 17.

Jan. 11-15, 1954. Pennsylvania Farm Show, Harrisburg, Pa. Guernseys will be judged on January 11 by Henry H. Thomas.

Jan. 29-Feb. 7, 1954. Southwestern Exposition & Fat Stock Show, Fort Worth, Texas.

Feb. 2-13, 1954. Florida State Fair, Tampa, Fla.

Feb. 16-21, 1954. Pinellas County Fair & Horse Show, Largo, Fla. Guernseys will be judged on February 17 by H. H. Kildee.

Chat . . .

Mr. and Mrs. J. P. Brownlie, owners and operators of Goldkist Acres Guernsey Farm, Turlock, Calif., are justly proud of the daughters they are getting from Goldkist Play Lad. "Play Lad" was sired by Hill Girt Loyalty and out of Wescon's Norbeau's Playful, VG '52, purchased in the Western Guernsey Classic for $1,175, and with a DHIA record of 12535 lbs. of milk and 622 lbs. of fat in 363 days. Play Lad's daughters show lots of dairy character, excellent type and are very uniform.

The Brownlies are expecting to reach another 500-lb. butterfat average on their herd again this year.

Herbert A. Snow and Wendell Fuhriman announced to the ringside at the Utah State Fair that they would start a fund for the winners in a milk-out of the best udder class, to be divided between the first one through and the one getting the most milk. Eight dollars was collected from the ringside, with Sanford Daines winning first money and Max Kramer winning for getting the most milk. This caused much interest among the spectators.

Warren Whittier, Chester Springs, Pa., recently suffered a fall and broke his hip. He has been confined to the Bryn Mawr Hospital. It will be sometime before he will be able to get around again.

Mr. Whittier is a past director and past vice-president of the Pennsylvania G. B. A., and even now shows keen interest in the progress of the Association which he helped to organize.

How lucky can you get! That's what Bill Griffith, Auburn, Calif., is asking his brother, Charles, who is home on vacation from the University of Southern California. Charles has added seven heifer calves to his string, since he left for school last fall, out of the eight cows that freshened throughout the year. Six of these are registered Guernseys. At that rate, he should have a nice herd by the time he finishes college. The exercise needed to care for them will aid Charles in keeping in shape for football this fall.

The senior and grand champion bull at the Northwestern Ohio Guernsey Show, held at Maumee on August 7, was Bryn Du Golden Conrad, owned by Irwin L. Blystone, Berkey, Ohio. The information appearing on page 189 of the September 15 Journal was incorrect. Our apologies to "Conrad" and Mr. Blystone.

Dr. Donald V. Josephson, head of the Department of Dairy Husbandry at Pennsylvania State College, has been given the 1954 Borden award in chemistry of milk by the American Chemical Society. The award consists of $1,000 and a gold medal, and will be presented at the Spring meeting of the society.

Dr. Josephson has been head of the department since 1948, and received degrees at the University of Minnesota and at Penn State.

Reminiscent of an eastern farm scene is the Dorella Guernsey Farm of Mr. and Mrs. Howard Farnsworth of Planada, Calif., where they have just completed putting up 500 tons of corn silage. The Farnsworths are milking approximately 130 head of Guernseys at the present time.

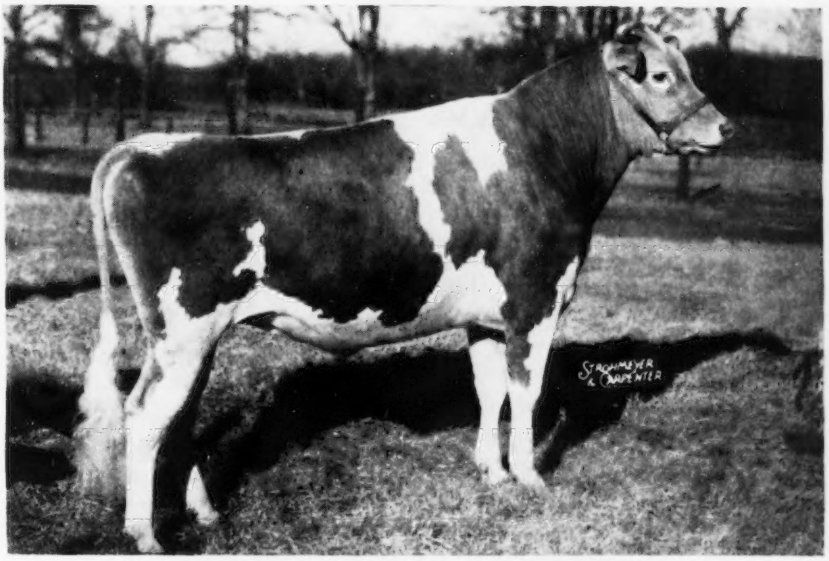

LOCUST GROVE I. MARVEL

Our Junior Herd Sire — Born January 30, 1951

Junior Champion and 1st prize Junior Bull Calf
New Jersey Guernsey Breeders' Show, 1951.

Sire: **Fairlawn H. Invincible**
1st 3 Years and Over, Senior and Grand Champion, N. J. G. B. S., 1948, 1949; 1st Jr. Get of Sire, N. J. G. B. S., 1948, 1949, 1951, 1952; Maryland State Fair, 1949. 31 A. R. daughters, 1 P. R. son.

Dam: **Strongheart's Lady Mary**
13082—622—Sr2—365C
17104—840—Sr3—365
VG '47
1st 4-year-old, Senior and Grand Champion Cow, N. J. G. B. Show, 1948. Dam of 6 sons now in service.

If you are looking for type **and** production, a son of this young sire out of a daughter of Flying Horse Select's Commando should prove of interest to you. "Marvel's" first calves at Florham are coming along now, and we have a young bull out of a daughter of "Commando" (731—Jr3) to offer for sale. Write for pedigree and price.

FLORHAM FARM

MADISON, NEW JERSEY

FEDERAL ACCREDITED HERD NO. 93802 NEW JERSEY STATE HERD NO. 103

MISS RUTH V. TWOMBLY, Owner — J. McFADYEN, Supt.

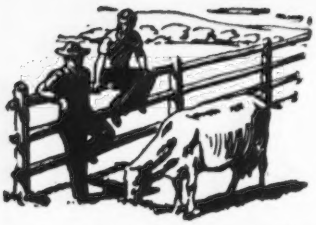

Talking it OVER

Tribiotic Ointment With Better Spreading Power Now Being Distributed

A NEW, improved Tribiotic Ointment, exhibiting greater spreading power when used in the treatment of mastitis in dairy cows, is now being distributed to dealers in animal health products, it was announced by Wyeth Laboratories.

Dr. Richard A. Huebner, director of veterinary service for the pharmaceutical firm, said no change had been made in the medicaments of Tribiotic, since penicillin, dihydrostreptomycin and bacitracin are deemed capable of inhibiting virtually all mastitis-causing organisms on contact.

Silage Preservatives

THE Bureau of Dairy Industry during 1952 conducted a trial, testing the value of the chemical, sodium bisulfite, at the rate of nine pounds per ton as a silage preservative. They found it to be safe, convenient and relatively inexpensive. The treated silage had a characteristic, pleasant odor. It retained more carotene and sugar and was slightly more palatable than untreated silage. There was no significant difference in production of cows on the treated and untreated silages.

At Pennsylvania State College 15 cows were offered sulphur dioxide-treated alfalfa silage and sodium bisulfite-treated alfalfa silage, free choice. The cows preferred the bisulfite-treated silage by more than three to one. They also preferred bisulfite-treated silage to untreated alfalfa silage by more than three to one.

Sunnymede Farm Sells

SUNNYMEDE FARM, one of Missouri's better known purebred Guernsey breeding establishments, operated for many years by the Missouri-Pacific Railroad, has been sold to a newly formed corporation, consisting of J. E. McGeorge, Bismarck, Mo., H. A. Herman, Columbia, Mo., and W. C. Farner, Bismarck, Missouri.

The farm, located at Bismarck, includes 356 acres of land. A herd of 125 head of registered Guernseys and a poultry flock of 1,000 hens is maintained. Guernsey milk and eggs are furnished the Missouri Pacific dining car service. Milk is also sold to local stores.

The name of Sunnymede Farm will be retained by the new owners and all operations will be continued along the same lines which have resulted in the Sunnymede herd becoming one of the well-known establishments in the Middle West.

W. C. Farner, who has been manager since 1935, will continue as manager and will serve as secretary-treasurer of the corporation. H. A. Herman, Columbia, has been elected president, and J. E. McGeorge, vice-president.

The farm was established in 1926 by the Missouri Pacific Railroad and for many years served as a demonstration farm. The herd is now headed by Fairlawn Hornet's Dreamer.

THE Trenton Inter-State Fair was a great show with real quality. There were 10 complete herds and 21 exhibitors, with 15 of the 21 winning in the classes. Herds were represented from New Jersey, Pennsylvania, Maryland and New York. Fernbrook King Hendrick, owned by George M. White, was grand champion bull, and Mixter May Princess, owned by Emmadine Farm, was the grand champion female.

One of the great exhibitions held in America—Eastern States Exposition—proved to be the show grounds for some real Guernseys. After the 179 head were judged, Aiyukpa K. Laddie was awarded grand championship in bulls and Langwater Hayes Daisy the grand championship for females.

A good show was held in Indiana when 145 head paraded in the ring. Sergeant's Governor of Mountrose, owned by Harvey S. Firestone, was grand champion bull, and Sepascot Pearl, owned by Georgeland Farms, was the grand champion cow.

The Michigan State Fair brought out 94 Guernseys. Corium Prince Foy, owned by F. J. Rueping, was grand champion bull, and Imp. County Flower of Langwater, owned by Loma Farms, was grand champion female.

The National Dairy Exposition was held at Memphis, Tenn., and 181 Guernseys were paraded before John S. Clark. The classes were well filled and Border King of Roberts was again made the grand champion bull following the pattern of 1927. Imp. Gem's Pride of the Gron was grand champion female. Emmadine Farm was the heavy winner securing 12 firsts, six seconds, two champions and one grand champion. William H. Williams won two firsts, six seconds and one champion. Premier breeder and Premier exhibitor award was won by Emmadine Farm.

A good exhibit and good interest was shown at the California State Fair, where A. B. Humphrey won the junior and grand championship for bulls on Escalon Royal. Troutmere Guernsey Farm, on Knollwood Celosia, won the grand championship in females.

Five Guernsey herds made up the exhibit at the Kansas State Fair and here the championships were the same as at the National.

A better Guernsey Show was held in Kentucky than in former years, where interest is running high.

The Maryland Show again was one of the leading fairs, and 187 Guernseys were shown by 22 exhibitors. Four herds were from outside the state. It is always a battle at Maryland, and this year was no exception. Foremost's Count, owned by W. P. Jackson, was named the grand champion bull, and Laddie's Judy of Calder Farm, owned by Calder Farm, was made grand champion female.

The largest show in years was held in Colorado. While in numbers it would not compare with other big shows, the interest is increasing rapidly and Guernsey business in Colorado is healthy and active. Stars and Stripes Sir Lucy, owned by W. L. Stone, was the grand champion bull, and Darling of Primrose, owned by Mort Woods, was the grand champion cow.

Eighteen breeders exhibited Guernseys at the Nebraska State Fair, with Tom Cooper winning the grand championship for bulls on Itchen May King's Good Luck. Joseph Rediger and Son won the female grand championship on Muffett's Pet.

A CHARMER—Due About Sale Time To "Imperator"

Consigned . . . INVITATIONAL SALE — GLENBURNIE FARM, TRENTON, NEW JERSEY — FRIDAY, NOVEMBER 13, 1953

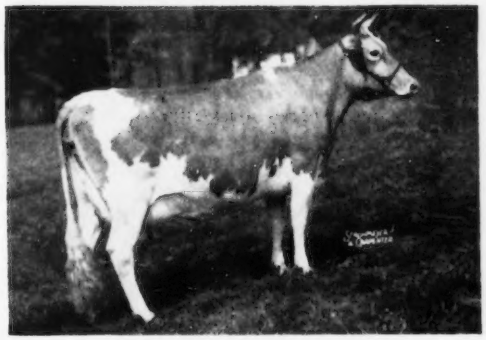

LLAN FAIR CHARMER DILL

Born March 10, 1950

Due November 15, 1953 to Coldspring's Noble's Imperator, a son of Coldspring's Romulus Noble, out of Coldspring's Romulus' Iris, 16025—746—Sr2C, 18738—869—Sr4.

"Dill" is sired by **Coldspring's Noble's Charmer,** a son of Coldspring's Romulus Noble, A. R. (the BEAUTY family). "Charmer" is out of Coldspring's Romulus' Cora (see below). "Charmer's" first four daughters to finish test average 11471 lbs. milk, 575 lbs. fat, 3 as Jr2C, 1 as a Sr2.

Her Sire's Dam

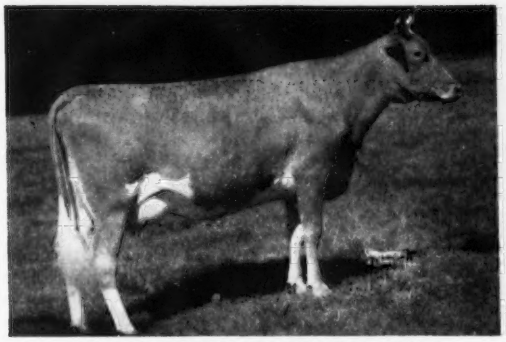

COLDSPRING'S ROMULUS' CORA
12408—700—Jr2C, 14308—744—Jr4C
Classified Very Good '47
6 A. R. daughters, 1 Excellent, 4 Very Good, 1 Desirable

Her Half-Sister (Excellent)

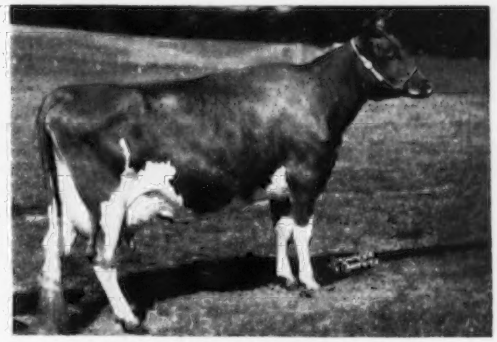

LLAN FAIR CHARMER RENOLA
13319—665—Jr2C
Classified EXCELLENT '53

Her Dam

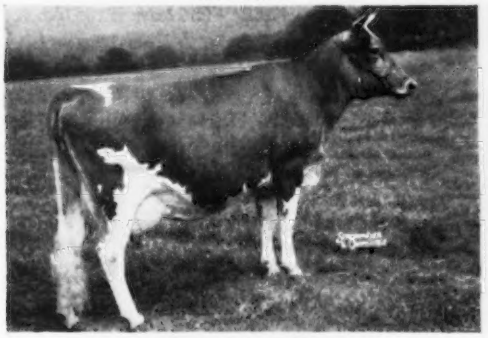

ROYAL'S LADILLIA
12354—643—Jr2C
1 A. R. daughter
Llan Fair Count's Dilla, 13448—639—Jr2

Her Dam's Dam

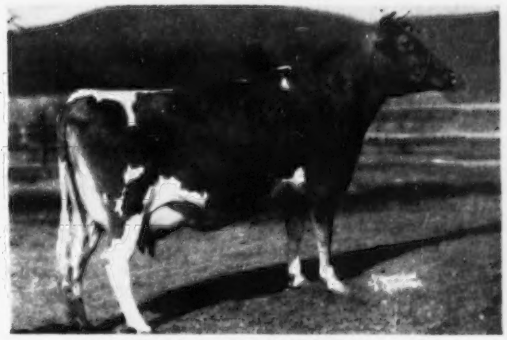

MAXIM'S LADARFIELD (VG '47)
12413—708—6yrsC
13242—782—8yrs
1 A. R. daughter

LLAN FAIR FARMS — Pine Grove, Pennyslvania

Farms located 10 miles southwest of Pottsville, Pa., near Freidensburg (Pa. Route 443).

WILLIAM L. AND JOHN E. JONES, Owners — Tel. Auburn 2276 — FRANCIS L. FULTON, Manager

So We're Told ... Chat ...

Iowa Guernsey milkmaids at the National Dairy Show who served coffee and doughnuts contributed by the Iowa G. B. A.: Mrs. Wm. Hitz, Mary Trible, Marilyn Hutchcroft, Mrs. Neil Fike, Mrs. Graydon Trible and Mrs. Robert Lage.

R. A. McLaughlin, manager of Maegeo Farms, Lexington, N. C., states that their local paper ran an editorial by E. E. Witherspoon in reference to one of their cows. He referred to "Miss Universe," "Miss America," "Miss Europe," and "Mrs. America," but wrote the editorial on Sarnia Farm Charm as the Queen of Guernseys and the producer of GOLDEN GUERNSEY milk.

A recent visitor at the Central Office was Frank Galvin, Pine Hill Farm, South Billerica, Massachusetts.

Mr. and Mrs. Virgil Crunkilton, manager of Cedar Brook Farms, Inc., Bellville, Ohio, were recent visitors at the Central Office. J. C. Gorman is president of the Cedar Brook Farms, Inc.

CLASSIFICATION SCHEDULE

The following classification schedule is arranged by field territory. For application blanks to have your herd classified, and for classification rules, write to The American Guernsey Cattle Club.

All registered Guernsey cows that have freshened are eligible to be classified. It is no longer required that they either be on official test or have an official record. On herd reclassifications, the owner is required to present all eligible cows not previously classified, and all cows under eight years of age last classified either Very Good or Excellent. Also, all cows previously classified Desirable when under five years of age shall be presented the next time the herd is classified. It is required that Desirable cows be reclassified only one time and before eight years of age.

To facilitate the national fieldman arranging his classification itinerary, it is requested that your application be postmarked at least 30 days before the classification schedule.

Dates	*Territory*	*Field Representative*
November 2-7	Alabama, Kentucky, Mississippi, Tennessee, Louisiana	Ballard K. Bennett
November 9-14	Arkansas, Oklahoma, Texas, Kansas, Missouri	Tim C. Main
November 9-21	Wisconsin, Minnesota, Iowa, North Dakota, South Dakota, Nebraska	George W. Chambers
Nov. 30-Dec. 5	North Carolina, South Carolina, Georgia, Florida	C. J. Jacobs
December 7-19	Pennsylvania, New Jersey, Maryland, Delaware, Virginia, West Virginia, D. C.	A. M. MacKay

Chase Wilson, Associate Professor of Dairy Husbandry, South Dakota State College, Brookings, reports that four state college students spent the summer on Guernsey farms. Bob Thelin was at Burton Lane Farm in Illinois; John Flolo was at Lee Side Farm in Pennsylvania; Harvey Hamman was with Curtiss Candy Company Farms in Illinois, and Jim Ludeman worked for Spruce Shadows Farm in Minnesota. All of the boys reported a pleasant and profitable summer.

Our sincere wishes for a speedy recovery go to Mrs. Russel Phillips of Roseville, Calif., who suffered severe burns recently when her clothing became ignited while burning weeds with gasoline. Mr. and Mrs. Phillips are well-known Guernsey breeders and active members of the Placer County G. B. A.

The New York Artificial Breeders' Cooperative, Inc., Ithaca, N. Y., recently selected the bull, Open Hearth Iris' J. C., bred and owned by Mary L. C. Blanchard, Open Hearth Farms, Ontario, New York. This bull is sired by Foremost J. C., a son of Superb's Faithful, three consecutive records over 1000 lbs. of fat; 10 A. R. records average 15641—810. His dam is an Excellent daughter of Rosemount Rex. She is Rex's Iris, 13528 lbs. of milk and 678 lbs. of fat, Jr4, classified Excellent three times.

Ray L. Jenkins, owner of Mello-Lawn Farm, Toledo, Ore., recently leased to Lloyd & Leah Kennell, Albany, Ore., eight head of heifers sired by Chicona Varsity, a brother to Chicona Pablo. The lease is for five years.

Fire completely destroyed a barn on the Sumner Brown estate at West Swanzey, N. H. Employees discovered the fire when they arrived to do the morning milking and saved the herd of Guernseys.

Valor's Luxury, owned by Maegeo Farms, Lexington, N. C., gave birth to twin heifers on August 26. This is her second set of twins, thus making four heifer calves in less than a year.

W. T. McClelland, Shamrock Dairy, Phoenix, Ariz., was in the ringside at the California State Fair at Sacramento. Before returning to Arizona he visited several herds in the state, including those of Don C. Bullington, Acampo, and L. E. Vincent, Durham, being especially interested in bulls of Green Meadow breeding related to those in use in his own herd.

He seems to be red hot.

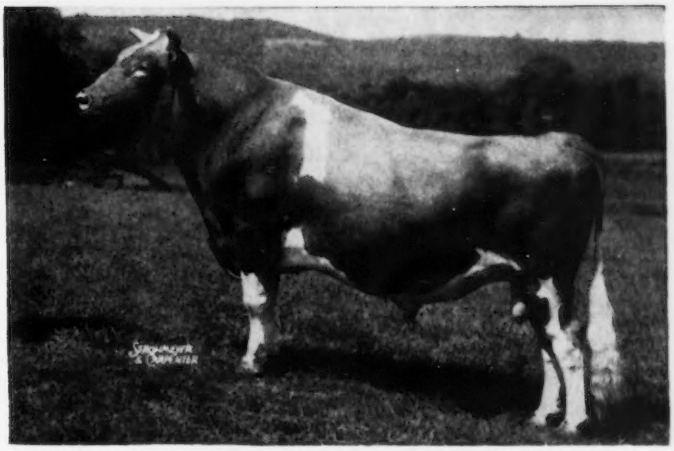

Mulhocaway Butterfat Adonis
Gr. Champion N. J. State Show 1951
and Res. Gr. Champion 1952 & 53

His first six daughters have been classified. **Three** were **Excellent,** one **Very Good,** and two **Desirable.**

His first daughter to freshen has just finished with **16149M—872F—Jr2—365—3x** (unofficial) which should put her in **fifth place** among the Class Leaders.

On the breakdown of the classification, two were **E** in Mammary System, two **VG.** On Shoulders, two were **E** and three **VG.** On Rump, one was **E** and all the others **VG.** The same was true on Body Capacity. All were **E** on Dairy Character.

His daughters are astonishingly uniform as calves. You can pick most of them out the first time you visit the herd.

Frankly this scares us a bit. We know that he is not always going to have half his daughters Excellent or one out of six a Class Leader.

We do believe, however that **"we have ourselves a bull."** About 40 cows are in calf to him. Some of the calves will be bulls. One of them could make a herd sire for you.

T. B. ACCREDITED — BANG'S CERTIFIED

MULHOCAWAY FARM
CLINTON
NEW JERSEY

MR. AND MRS. L. B. WESCOTT, Owners
GEORGE T. SHELLENBERGER, Manager
HAROLD VERITY, Herdsman

ALDERNEY - BROOKLAWN FARMS

The Type and Production of "Maid Queen" is Being Maintained in Our Herd by Her Two Sons "Calumet" and "Hollistar"

Their Excellent Dam

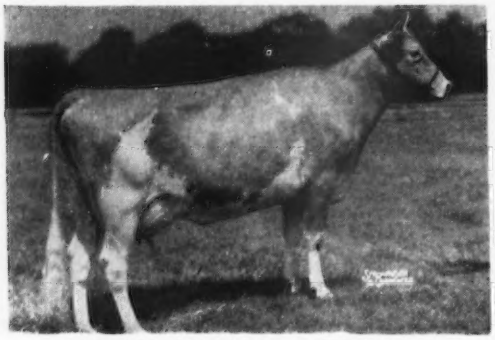

BROOKLAWN MAID QUEEN, E '47
10112—490—Sr2—305C—2x
11385—621—Sr3—305C—2x
14944—784—5yrs—365C
14968—768—7yrs—365
Sold to Coldsprings Farm, $2,500.

"Calumet's" Sire's Dam

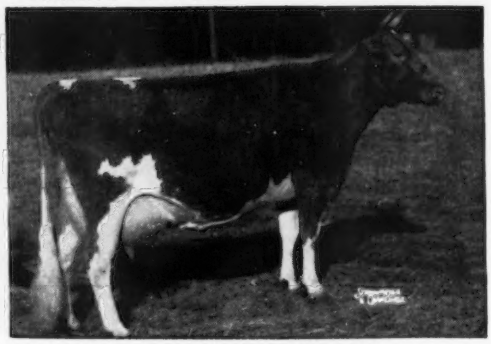

VALLEVUE BUTTERFAT BEAUTY, E '47 '48
11994—619—Jr2—365C
16578—831—5yrs—365
18914—937—7yrs—365C
Dam of 4 EXCELLENT A. R. daughters that average 16692—835.

"Hollistar's" Granddam and Her Full Sister

McDONALD FARMS ALLEEN (at left)
11135—703—AA
3 A. R. daughters
"Alleen" was a member of undefeated Get, 1940, 1st prize Produce of Dam, N. Y., Md., E.S.E., 1940. Her daughter, McDonald Farms Dairymaid, sold for $8,000.
"Hollistar's" sire: McDonald Farms Albill, A. R., by Myhaven King, A. R., out of "Alleen."

"Calumet's" Sire

COLDSPRING'S BEAUTY'S ROMULUS, A. R.
33 A. R. daughters, 7 A. R. sons
His daughters include "B. R. Bella," E 3 times, 18896—905—5yrs—365C, and "B. R. Iris," VG '51, 19488—1019—Sr3—365C, 4th place in fat, 5th in milk. He is a full brother to Coldspring's Romulus' Bunny, E 4 times, 15477—832—7yrs—365.

A few choice bull calves available with this excellent breeding.

VISITORS WELCOME

T. B. Accredited 398931 — Vaccinated

ALDERNEY-BROOKLAWN FARMS

MORRIS PLAINS, NEW JERSEY

J. L. MacDOUGALL, Superintendent

NATIONAL Guernsey Show

THE 1953 National Guernsey Show, held at the National Dairy Cattle Congress, Waterloo, Iowa, from October 3 to October 10, came to a close when the class of state herds was led from the ring. Some called it the "best," others acclaimed it "worthy of its name," but we are inclined to list it among "great" Nationals that have been held over a period of years.

Like all Nationals, there were classes that were not so good, others better than before, but the outstanding feature of the show was the depth of fine specimens that were found in each class. The National for 1953 will go down in history as having more good Guernseys below 10th place than any other. This is no reflection upon Judge Dean Gordon Cairns, of the University of Maryland, who did a most creditable job, but rather that there were more good animals that could not all be placed in the first 10 positions. Outstanding first prize animals may make a more spectacular show, but depth of great Guernseys will have a more lasting influence on the Guernsey breed. No exhibitor should be ashamed of the position that he occupied.

There were three important factors that helped materially with the quality of the show: First, state herds that follow the Waterloo plan, where they are chosen at parish, district and state fairs; second, the classification program of The American Guernsey Cattle Club, which definitely points out the good cows where they are found, and certainly gives the farmer-breeder a great lift, and third, the paying of premium monies and giving ribbons down to the 18th place, which encourages the farmer-breeder to enter.

The National was tops in depth and numbers over the 1952 show. More Excellent and Very Good cows were present, and more entries paraded into the ring than the year before. In the open classes, 211 Guernseys paraded before Judge Cairns, of which 10 were from the Junior Show, and with the 23 other juniors that did not enter those classes, there was a total of 234 animals shown. These animals come from 19 states, and in the first 10 places 39 breeders won ribbons. First prize money went to five breeders, with McDonald Farms, J. M. McDonald, Cortland, N. Y., winning 11 blues, while Curtiss Candy Company, Cary, Ill., and Lakewood Farm, Malcolm J. Boyle, Trustee, Mundelein, Ill., each won three. Woodacres Farm, Atherton W. Hobler, Princeton, N. J., and Flying Horse Farm, Sumner Pingree, South Hamilton, Mass., each won a blue. Mr. McDonald, with his strong winnings, also secured the premier exhibitor and premier breeder awards.

The premier breeder award, that is coveted by all, was won for the ninth consecutive time by J. M. McDonald, McDonald Farms, Cortland, N. Y., on a complete string of his own breeding. This is the sixth year that Mr. McDonald has bred all the animals shown in his show string. Curtiss Candy Company, Cary, Ill., the next largest exhibitor, bred all but one. Mr. McDonald started winning this prize in 1940, and again in 1941, and after the shows were discontinued he began again in 1947. He has been the only breeder to secure this prize for such a long length of time. He has won the premier exhibitor award six times out of nine, winning this year and last year, with Curtiss Candy Company winning in 1947, 1950 and 1951. This record, too, has never been equaled at a National Dairy Show.

In several of the smaller show herds, the animals were all bred by exhibitor, and included: Flying Horse Farm, Garold L. Kepple, Ger Gar Farm, Tremont, Ill., and most of those shown by Brays Island Plantation, Inc., Yemassee, S. C., Grayce Farms, Dalton, Pa., and Woodacres.

Flying Horse Melody Master, sired by Flying Horse Musicmaker and out of Catamount Melody, bred and exhibited by Sumner Pingree, Flying Horse Farm, won his class and also the grand championship of the show. The reserve senior and grand championship for bulls was won by McDonald Farms on McDonald Farms Le Katie Prince, that is owned jointly by J. B. Reid, Francestown, N. H., and J. M. McDonald. This senior sire was shown by Mr. McDonald, but was entered by J. B. Reid and McDonald Farms.

The junior champion bull was McDonald Farms Pre Rival, first prize winner in the senior yearling class, and sired by McDonald Farms Prediction and out of McDonald Farms High Jilda. The reserve junior champion bull, Curtiss Candy Jolly Curtiss, was shown by Curtiss Candy Company and Adohr Farms, Merritt H. and Rhoda R. Adamson, Camarillo, California.

Senior and grand champion female, Hagan Farms Merry Song, shown by Lakewood Farm, Malcolm J. Boyle, Trustee, Mundelein, Ill., made a splendid champion. This is her second year as grand champion, having won last year as a three-year-old and coming back again this year and winning as a four-year-old and then going on to place as senior and grand champion. "Merry Song" has finished a new record of 15123 lbs. of milk and 800 lbs. of fat, Jr3, 365C—3x.

McDonald Farms D. Monogirl, a very consistent winner, won in the excellent aged cow class and then was awarded the reserve senior and grand championship of the show. "Monogirl" was third aged cow in the 1952 show, winning this year over two former grand champions. She is Excellent and has a record of 12858 lbs. of milk and 696 lbs. of fat, Sr4—305C—2x. McDonald Farms Jolly Sonita, owned by J. M. McDonald, was made junior champion female, with Woodacres L. Margot, shown by Atherton W. Hobler, as the reserve junior champion.

The two-year-old bull class was the outstanding class of the show. This was won by McDonald Farms Le Katie Prince, that was later made reserve champion because he showed tremen-

The Dairy Cattle Congress

NATIONAL GRAND CHAMPION

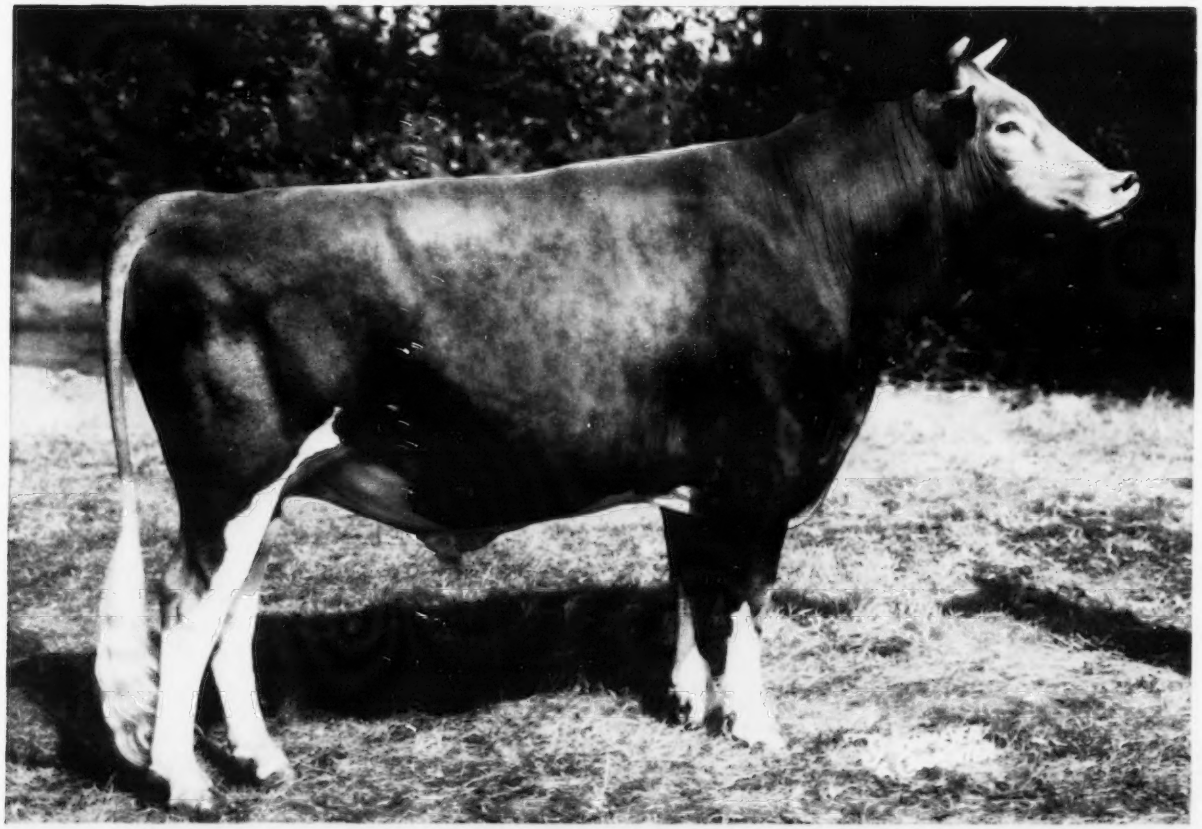

FLYING HORSE MELODY MASTER

First prize bull, three years and over, and senior and grand champion, winner of the Langwater Trophy. Sire: Flying Horse Musicmaker. Dam: Catamount Melody. Breeder and owner: Sumner Pingree, South Hamilton, Mass.

First Prize Winners

◀ *Curtiss Candy Kenny Curtiss, first prize bull calf four months and under 12, owned by Curtiss Candy Company, Cary, Ill., and Mr. and Mrs. Herbert J. Rogers, Emden, Ill. Sire: Curtiss Candy Noble Curtiss. Dam: McDonald Farms Dairymaid.*

▲ *Curtiss Candy Jolly Curtiss, first prize bull, one year and under 18 months, and reserve junior champion, owned by Curtiss Candy Company, Cary, Ill., and Adohr Farms, Merritt H. and Rhoda R. Adamson, Camarillo, Calif. Sire: Curtiss Candy Fabron. Dam: Adohr Eldor Pearlette.*

dous scale and balance, and carried back with greater width over the loin, great width of rump and smoothness at the tail head. Flying Horse Melody Master, in the aged bull class, was beautifully balanced, showed a great deal of breed character and had style and smoothness all the way through. Because of his balance and style he won the championship.

The 27 head in the junior yearling heifer class made up one of the best female classes. Judge Cairns announced that it was a tremendous class, with a very close judging between the first and second winners. McDonald Farms Jolly Sonita won first place and Curtiss Candy Major Orchid placed second. They were both extremely dairy-like heifers, with the first place showing a little more dairy character. She carried out with more width of thurl and pins than the second prize heifer. The Curtiss heifer won over her competitor because of straightness of legs, greater depth of body and, in fact, had a deeper body than the winning heifer, but the first heifer was somewhat younger.

One of the highlights came in the senior yearling heifer class and held the interest of the ringside. Ralph E. Albert, Carlyle, Ill., a 12-year-old junior, will always remember the 1953 National. After entering his senior heifer, St. Albans Monarch Louise, in the junior division and winning first place, he entered in the open class. He paraded around the ring with the other 22 Guernseys, showing every minute. Finally, as the judge began selecting his animals for placing, Ralph was not too near the top. This, however, did

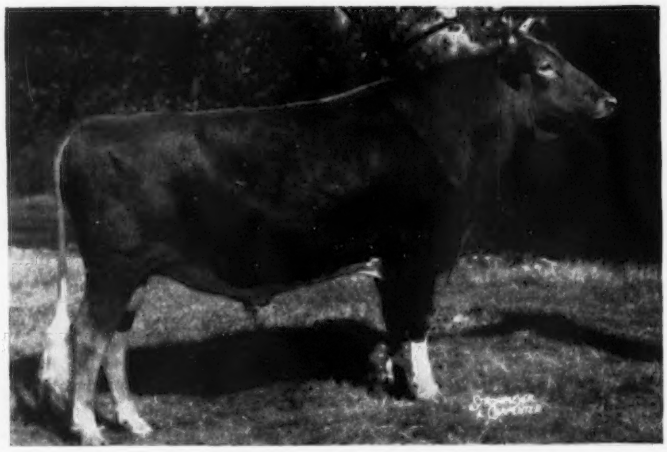

▶ *McDonald Farms Le Katie Prince, first prize bull, two years and under three, and reserve senior and grand champion, owned by J. B. Reid, Francestown, N. H., and J. M. McDonald, Cortland, N. Y. Sire: McDonald Farms S. Leader. Dam: McDonald Farms King's Katie.*

NATIONAL JUNIOR CHAMPION

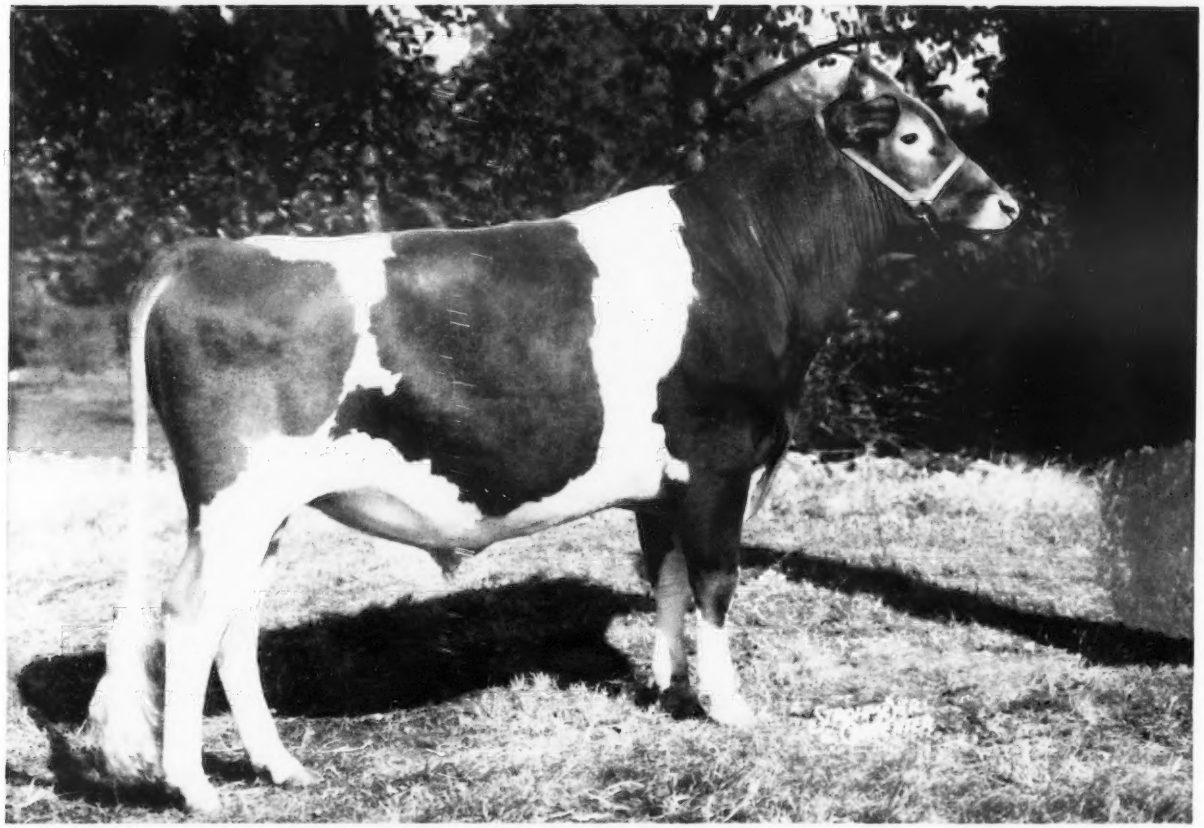

McDONALD FARMS PRE RIVAL

First prize bull, 18 months and under two years, and junior champion. Sire: McDonald Farms Prediction. Dam: McDonald Farms High Jilda. Breeder and owner: J. M. McDonald, Cortland, N. Y.

NATIONAL GRAND CHAMPION

HAGAN FARMS MERRY SONG

First prize female, four years and under five, and senior and grand champion. "Merry Song" won the Meadow Lodge Trophy for best uddered cow and her breeder was the winner of the Guernsey Island Perpetual Challenge Trophy. She also won the Douglaston Manor Farm Trophy for the best A. R. cow. Sire: Foremost Royal Valor 17th. Dam: Maple Lane Africander's Merry. Breeder: John Hagan, Poughkeepsie, N. Y. Owner: Lakewood Farm, Malcolm J. Boyle, Trustee, Mundelein, Ill.

NATIONAL JUNIOR CHAMPION

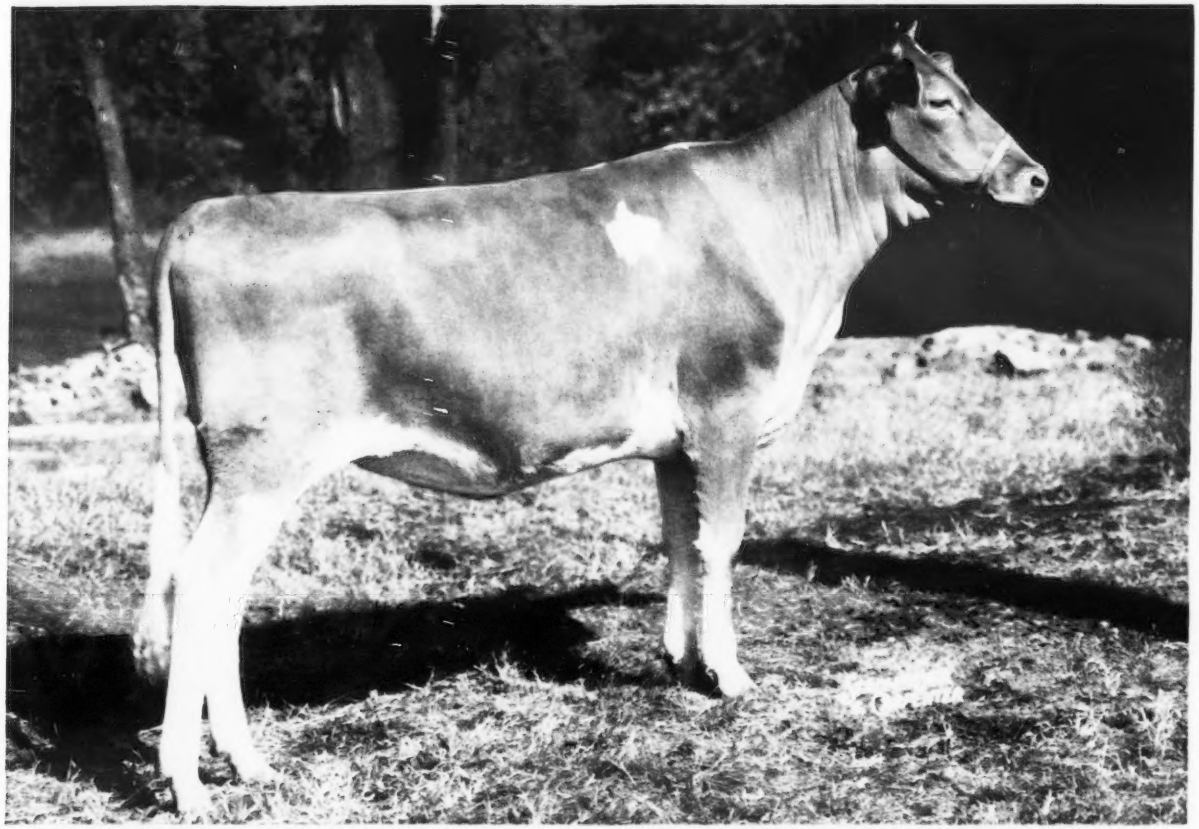

McDONALD FARMS JOLLY SONITA

First prize heifer, one year and under 18 months, not in milk, and junior champion. Sire: McDonald Farms High Neptune. Dam: McDonald Farms King's Monita. Breeder and owner: J. M. McDonald, Cortland, N. Y.

First Prize Winners

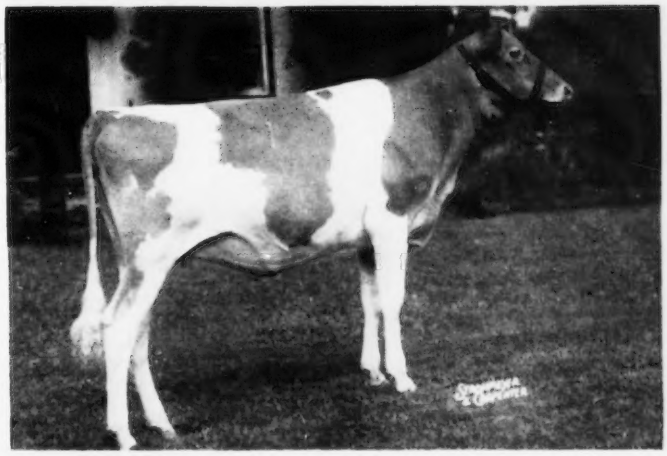

Woodacres L. Margot, first prize heifer calf, four months and under 12, and reserve junior champion, owned by Atherton W. Hobler, Princeton, N. J. Sire: Fairlawn Actor's Leader. Dam: Woodacres Queen Margot.

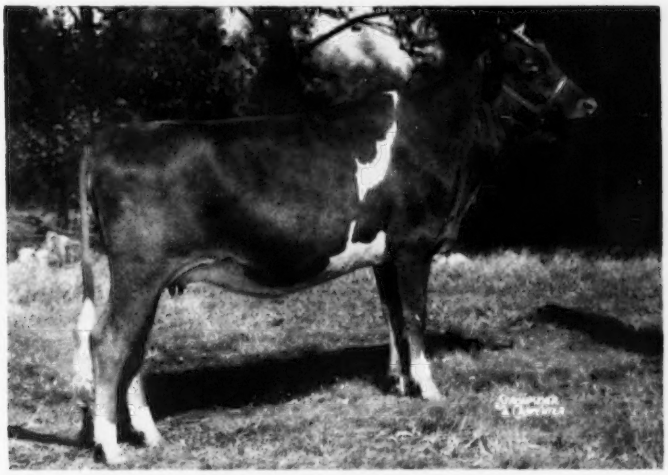

McDonald Farms Le Rosalind, first prize heifer, 28 months and under two years, not in milk, owned by J. M. McDonald, Cortland, N. Y. Sire: McDonald Farms S. Leader. Dam: McDonald Farms King's Konnie.

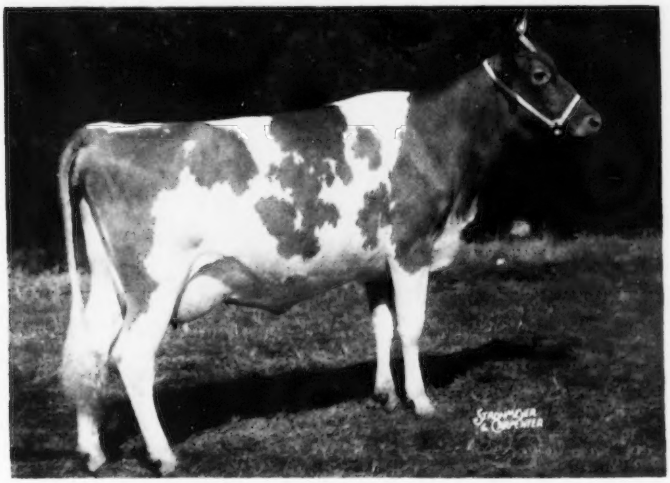

Walnut Corner's Levity Stella, first prize heifer, two years and under three, and winner of The American Guernsey Cattle Club Trophy for the best two-year-old, owned by Lakewood Farm, Malcolm J. Boyle, Trustee, Mundelein, Ill. Sire: Curtiss Candy Magistrate. Dam: Ger Gar Squire's Surprise.

not discourage him, but he kept working. His reward came when he was placing closer to the top. Finally, he was battling like a veteran showman with the old dean K. C. Sly for first place. The judge worked the two animals over, placing them end to end, side by side, looking underneath and over the top. The ringside held their breath, and K. C. was really working. Finally, the judge gave Ralph second place, and motioned the clerk to give out the ribbons. Sitting with Ralph's father, we felt that Dad was working harder than the boy, but hats off to the junior who did such a great job.

Everyone was looking for the aged cow class, for they knew that it contained champions of several shows, as well as former grand champions at the National Guernsey Show. The battle that will long be remembered occurred in this class. Oliver M. Burton, Lake Forest, Ill., was showing Adohr Eldor Pearlette, grand champion at the National in 1949, 1951 and reserve in 1950, and Afton's Golden Marie, grand champion in 1948 and 1950. McDonald Farms was showing McDonald Farms D. Monogirl, third prize aged cow in 1952, and Brays Island Plantation, Inc., had Cesor Martha, fourth prize in 1952. "Golden Marie" had been classified Excellent five times, "Pearlette" four times, "Monogirl" twice and "Martha" four times, all of them having been classified Excellent this year, regardless of the fact that "Golden Marie" was 12 years old and "Pearlette" 11 years old. The other two were six years old. When the ribbons were tied, youth won, with "Monogirl" being placed first, "Golden Marie" second, "Pearlette" third and "Martha" fourth. The two former grand champions are still worthy of all the honors they have won, for they are two great cows, but age has a way of creeping up. Judge Cairns remarked that the aged cow

First Prize Winners

McDonald Farms Le Olga, first prize cow, three years and under four, owned by J. M. McDonald, Cortland, N. Y. Sire: McDonald Farms S. Leader. Dam: McDonald Farms Pre Maxine.

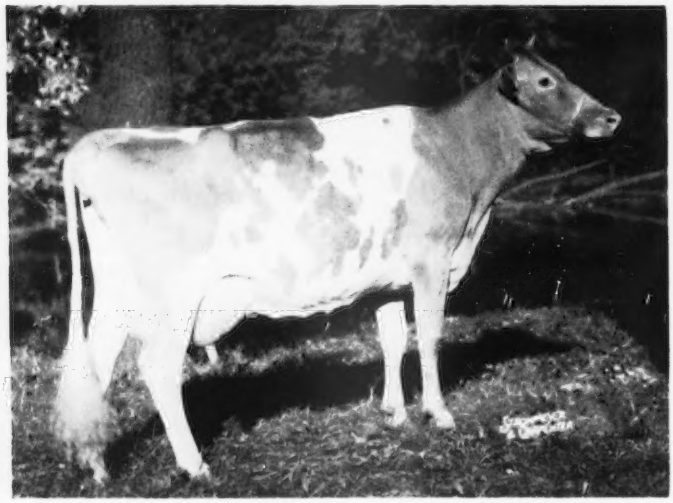

McDonald Farms D. Monogirl, first prize cow, five years and over, and reserve senior and grand champion, owned by J. M. McDonald, Cortland, N. Y. Sire: McDonald Farms Distinction. Dam: McDonald Farms Golden Girl.

class was one of the greatest Guernsey classes ever assembled.

As stated before, classification, production records, and depth of good cows were most important in this great show. Classification played a wonderful part in the aged cow and four-year-old classes. In the first 12 placings in the aged cows, nine of the animals were Excellent, one was Very Good and two had not been classified. Six of these Excellent animals were in the order of placing. In production, 11 of the 12 had official records, four as three-year-olds, two as four-year-olds, two as five-year-olds and three older, that averaged 13088 lbs. of milk and 676 lbs. of fat. If their Mature Equivalent had been figured it would have been a striking record.

The four-year-old class was probably as good, with four Excellent, three Very Good and one Desirable. Out of the first 12 shown, only four had not been classified, and all of them had official records or were on test. The 11 that had finished their records averaged 12861 lbs. of milk and 644 lbs. of fat. These records were all made as two- or three-year-old cows. The same high standard was shown in the best uddered class. In the first 12 cows, seven were classified Excellent, two Very Good, and three had not been classified. Ten out of the 12 held official records and their records averaged 12706 lbs. of milk and 672 lbs. of fat.

The Lederle Company arranged for making a TV production from the National showing. After the two-year-old bull class had entered the ring, and the judge had begun his work, the TV boys came in. Batteries of lights were set up, motion picture machines were put into place, light readings were taken, and the tremendous amount of work it takes to put on a TV show was executed. During the judging of this class, the ringside and exhibitors wondered if the bulls would take it, but they were great actors and the judge and leaders deserve much credit for the interruptions caused by all the excitement in the ring. Much comment was heard regarding the interruption of the judging, but all realized that while hundreds of breeders were seeing the performance, thousands would be able to see the TV and movie that would be made.

As usual, the best uddered class was a real thrill. The judge had selected the animals he wished to see in this class, and the 25 Guernseys with their GOLDEN GUERNSEY blankets were paraded in the ring. It is always a great sight to see these animals that are to be judged on udders alone. This year the milkout was required, and it was interesting to note the difference in placings after the cows had been milked. The first and second places remained the same, while the third and fourth changed places. The greatest difference was in the cow that placed 16th before the milkout but won fifth place on her udder after the milkout. This, of course, readjusted several of those in line and made a difference below 10th in several places. The winner in this class was Hagan Farms Merry Song, the grand champion. Interesting enough, "Merry Song" won the same class and championship in the 1952 Show. It was agreed that she was probably one of the most beautiful grand champions in some time, with her style, nicely tied udder, good teat placement and good balance—the cow that the judge was looking for to head the show. In the best uddered class, she showed a nicer fore udder and a little more width of udder than the second place cow. Anyone would have been proud to own the cows in the last few places in this class, even though they were down in the 20's.

The groups were well represented,

First prize senior get of sire, won by Curtiss Candy Company, Cary, Ill., on the get of Curtiss Candy Levity Heir, which included Curtiss Candy Loyal Curtiss, Curtiss Candy Fascinator, Curtiss Candy Humming Bird and Curtiss Candy Pewee. This get won the Peer Challenge Cup.

with Curtiss Candy Company winning a first on the get of Curtiss Candy Levity Heir and McDonald Farms second on McDonald Farms S. Leader. In the production get, McDonald Farms secured first on the get of McDonald Farms Distinction and also first on the junior get of McDonald Farms S. Leader.

Seven state herds were shown from widely scattered places. From these state herds came many of the winners in the first four or five places in the open classes. However, Illinois was placed first, New Jersey second, New England third, Tennessee fourth, Maryland fifth, Minnesota sixth and Iowa seventh.

H. R. Searles, University of Michigan, was superintendent of cattle, and with his capable assistants kept the show moving at a nice pace. There was practically no waiting between the

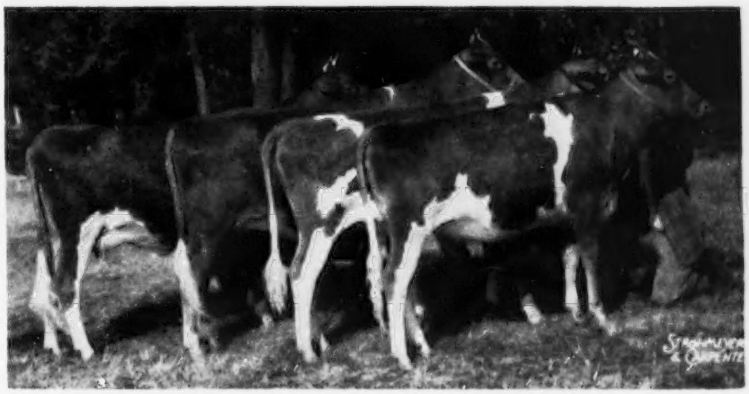

First prize junior get of sire, won by J. M. McDonald, Cortland, N. Y., on the get of McDonald Farms S. Leader, which included McDonald Farms Le Rosalind, McDonald Farms Le Repose, McDonald Farms Le Sandra and McDonald Farms Le Salome.

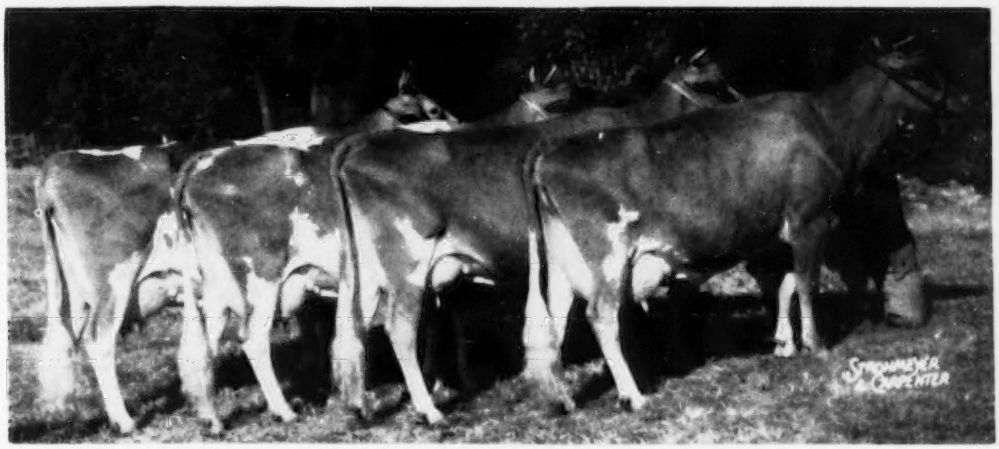

First prize production get of sire, won by J. M. McDonald, Cortland, N. Y., on the get of McDonald Farms Distinction, which included McDonald Farms D. Noella, McDonald Farms D. Monogirl, McDonald Farms D. Labelle and Langmeadow Ivy Queen. This get won the Quail Roost Maxim Trophy.

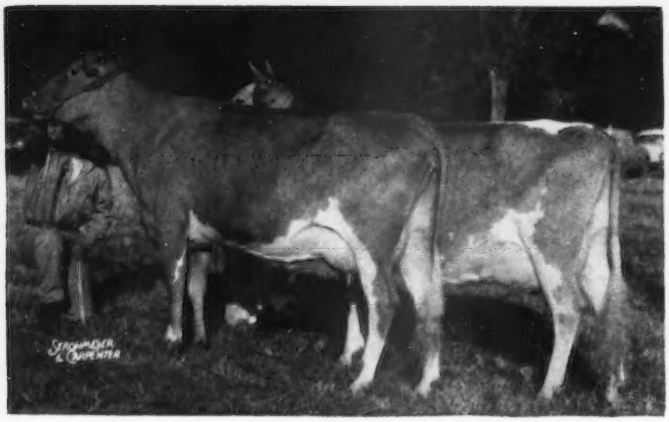

First prize produce of dam, won by J. M. McDonald, Cortland, N. Y., on the produce of McDonald Farms Flame, which included Hidden Valley Fancy and McDonald Farms Le Reba. This produce won the Franchester Farms Trophy.

ending of one class and the beginning of another.

The Junior Show was held as a part of the National, and the 33 Guernseys owned by the juniors were judged before the open classes, so that they might enter in open competition. Ten of the juniors showed in the open classes. A full account of the Junior Show will be given in the December 15 Journal with other youth activities of the year.

Special trophies offered at the National make a great showing as they are displayed in the ring during the judging. The Langwater Trophy, awarded by Langwater Farm to the exhibitor of the grand champion bull, was won by Sumner Pingree on Flying Horse Melody Master. Kent B. Hayes, of the Executive Committee of The American Guernsey Cattle Club, made the award to Graham Foster who was representing Mr. Pingree.

The American Guernsey Cattle Club trophy for the best two-year-old heifer was awarded by Otto Liebers, of the Executive Committee, to Malcolm J. Boyle on Walnut Corner's Levity Stella.

One of the finest trophies is the Guernsey Island Trophy awarded by the Royal Guernsey Agricultural and Horticultural Society of Guernsey to the breeder of the grand champion cow. R. F. Loree, President of The American Guernsey Cattle Club, awarded this to Wm. K. Hepburn, Jr., representing John Hagan, Hagan Farms, Poughkeepsie, New York.

The Douglaston Manor Farm Trophy, awarded to the exhibitor of the best A. R. cow, was made by Ben Friedrichs, Bow, Wash., to Malcolm J. Boyle on "Merry Song," as she has just completed a record of 800 lbs. of fat.

Kent B. Hayes, Oklahoma City, Okla., made the award of the Meadow Lodge Farms Trophy, in memory of his father, Judge Samuel W. Hayes, to the exhibitor of the best uddered cow. This was presented to Malcolm Boyle.

The Bill Jones trophy for the three best animals, awarded by the New York State Guernsey Breeders Co-operative, Inc., was presented by George Pollack to J. M. McDonald.

The get of sire award, known as the Peer Challenge Cup, was presented to Mrs. Otto Schnering, of Curtiss Candy Company, for the winning get of Curtiss Candy Levity Heir. The presentation was made by R. D. Stewart, assistant secretary-treasurer of The American Guernsey Cattle Club.

George Watts Hill, Quail Roost Farms, Rougemont, N. C., gives a trophy to the winning production get of sire. This Quail Roost Maxim Trophy was presented by George W. Emde, Lodi, Calif., representing Mr. Hill, to J. M. McDonald who has won this trophy eight times.

In the produce of dam, the Franchester Farms Trophy was presented to Mr. McDonald by Lloyd Wescott, Mulhocaway Farms, Clinton, N. J., on the produce of McDonald Farms Flame.

Rosettes were awarded by The American Guernsey Cattle Club to breeders of the first three prize animals in each individual class.

One of the best National Dairy Show banquets was held on the evening between the first and second days of judging, with 275 breeders and friends

Three best females, shown by J. M. McDonald, Cortland, N. Y., which included McDonald Farms Pre Psyche, McDonald Farms Le Olga and McDonald Farms Ideal Nova. This group won the Bill Jones Trophy.

First prize dairy herd, won by J. M. McDonald, Cortland, N. Y., which included Hidden Valley Fancy, McDonald Farms D. Monogirl, McDonald Farms Ideal Nova and McDonald Farms Le Olga.

attending. C. B. Finley, classifier for The American Guernsey Cattle Club, was toastmaster, and he performed like an old veteran.

The banquet was started with an entertainment by the Amvets Men's Chorus of Waterloo, and the finest singing that has been given at any banquet was enjoyed. These men have been together for the past six years, and showed their excellent training.

Toastmaster Finley kept the group in a continuous ripple of laughter and good humor. Robert D. Stewart introduced the intercollegiate teams that were high in their class for judging. An award was presented to R. L. Holden for his long service with The American Guernsey Cattle Club—a pitchfork, one of the tools of his profession. The Iowa G. B. A. awarded a gold watch to the outstanding 4-H Club member in the state.

Judge Cairns stated that the Show was as good as any that he had judged and was a real credit to the Guernsey breed. E. S. Estel, secretary-manager of the Dairy Cattle Congress, thanked the breeders for the help they had given in and around the Show.

The banquet closed with a few remarks by President R. F. Loree, who told of changes that had been made by the Executive Committee and the financial condition of the Club. He also emphasized the work being done in securing junior memberships, scholarships, and the youth training program. Mr. Loree presented the judge's trophy to Dean Gordon Cairns.

A breeding demonstration, which was made a part of the Guernsey exhibit and booth, created considerable attention at the National. Gary Kepple, Hi-View Farm, Tremont, Ill., has made a success with Guernseys, and his story was told through the exhibit of three cows and a bull calf. He started farming in 1941, and in 1946 purchased Rosymorn Hero's Bluebelle for $225. From this one foundation cow the "Bluebelle" family has produced over $8,400 worth of milk and $4,575 worth of descendants that have

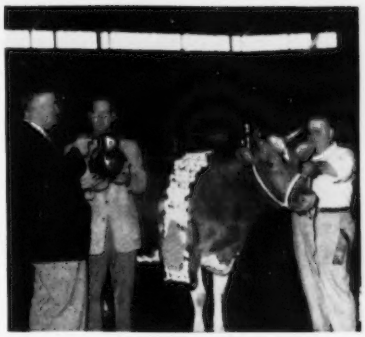

R. F. Loree presenting Guernsey Island Trophy to Wm. K. Hepburn, Jr., who is receiving it on behalf of John Hagan, breeder of the grand champion cow.

Kent B. Hayes awarding the Langwater Trophy to Graham Foster, Flying Horse Farms herdsman, for Sumner Pingree, exhibitor of the grand champion bull. Marilyn Hutchcroft, Dairy Queen, on the left.

R. D. Stewart presenting Peer Challenge Cup for first prize get of sire, owned by Curtiss Candy Company Farm, to Mrs. Otto Schnering.

been sold. Today, "Bluebelle" has over 40 descendants, with 10 of them still in the herd. This year she was classified Excellent and has had a continuous production record for the past year and is now on test. In 305 days she has produced 9763 lbs. of milk and 545 lbs. of fat. The gross return from this "Bluebelle" family was $23,000.

In the exhibit was a granddaughter, Ger-Gar Magistrate's Graceful, classified Very Good, 1953, and on test, in 300 days has made 11373 lbs. of milk and 542 lbs. of fat. She was the junior champion female at the 1952 National Guernsey Show. Another granddaughter was shown, Hi-View Daffodil, whose dam, Gloria of Orchard Glen, is on test and will make about 10000 lbs. of milk and 550 lbs. of fat. A bull, Ger-Gar Magistrate's Mike, the herd sire now in service, was second prize bull calf at the National in 1951, second prize junior yearling in 1952, and is a seven-eighths brother to the National junior champion heifer in 1952. This success story created much attention and was studied by many who passed through the barn.

The greatest contest ever held between the colleges was the 1953 Intercollegiate Judging Contest with 33 college teams, 32 from the United States and one from Canada. In individual placings, there were many ties. The winning team was from Ohio State, with 2,019 points, while Cornell University ranked second with 2,002 points. The winning Guernsey team was Cornell, and the high Guernsey judge was George Fritz, Michigan State College, who tied with Judd Leland of Iowa State. A complete report will be given in the December 15 issue of the Journal.

Bull Championships

The aged bull was selected as the senior champion because he showed more breed character, style and balance than did the two-year-old. He had a nicer head, and was also smoother through the shoulder and behind the shoulder. The two-year-old bull, on the other hand, had more width of rump and depth of rear flank than the aged bull. The two-year-old bull was made reserve senior

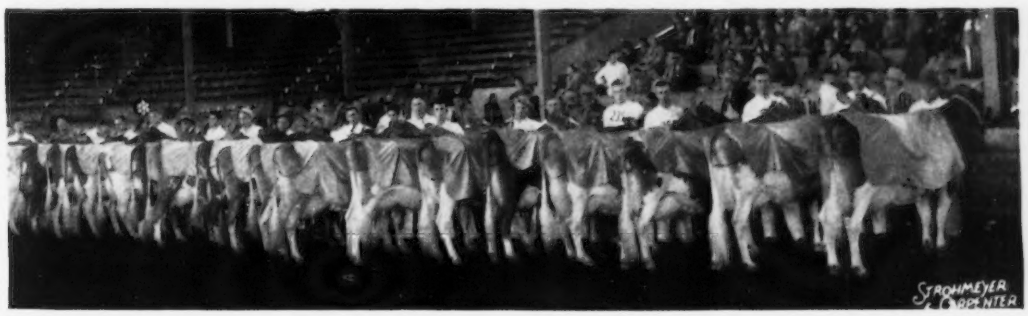

Best uddered Guernsey cow class before milkout.

champion over the second place aged bull because of his strength of loin, depth of rear flank, nicer set of rear legs, width of rump and cleannesss of thigh, even through the second place aged bull possessed the more attractive head and was smoother through the shoulders and front end.

The senior yearling bull was selected as junior champion. He was a sharper bull with more strength and scale and was more upstanding than the junior yearling that was selected as reserve junior champion.

The aged bull was made grand champion and the two-year-old bull reserve grand of the show.

SENIOR AND GRAND CHAMPION BULL

Flying Horse Melody Master, Sumner Pingree, South Hamilton, Mass.

RESERVE SENIOR AND GRAND CHAMPION BULL

McDonald Farms Le Katie Prince, J. B. Reid, Francestown, N. H., and J. M. McDonald, Cortland, N. Y.

JUNIOR CHAMPION BULL

McDonald Farms Pre Rival, J. M. McDonald.

RESERVE JUNIOR CHAMPION BULL

Curtiss Candy Jolly Curtiss, Curtiss Candy Company, Cary, Ill., and Adohr Farms, Merritt H. & Rhoda R. Adamson, Camarillo, Calif.

SENIOR AND GRAND CHAMPION FEMALE

Hagan Farms Merry Song, Lakewood Farm, Malcolm J. Boyle, Trustee, Mundelein, Ill.

RESERVE SENIOR AND GRAND CHAMPION FEMALE

McDonald Farms D. Monogirl, J. M. McDonald.

JUNIOR CHAMPION FEMALE

McDonald Farms Jolly Sonita, J. M. McDonald.

RESERVE JUNIOR CHAMPION FEMALE

Woodacres L. Margot, Atherton W. Hobler, Princeton, N. J.

BULL CALF, 4 MONTHS AND UNDER 12

(13 in Class)

The first calf has more size, scale and balance than any other calf in the class. He is stronger of top, smoother at the shoulder and deeper of body than the bull in second place.

The second place bull showed more balance than the bull in third. He had a greater spring of rib, depth of heart and body, and was smoother through the point of the shoulder than the bull in third place.

The bull in third place was extremely sharp and had the nicest rump in the class. He was placed over the bull in fourth place because of strength of top and a more graceful walk.

The bull in fourth tended to toe out in front, but showed more quality than any of the bulls below him.

1, Curtiss Candy Kenny Curtiss, Curtiss Candy Company, Cary, Ill., and Mr. and Mrs. Herbert J. Rogers, Emden, Ill.; 2, Brays Island Majestys Design, Brays Island Plantation, Inc., Yemassee, S. C.; 3, McDonald Farms Royal Saul, J. M. McDonald; 4, McDonald Farms Jolly Superb, J. M. McDonald; 5, Curtiss Candy Patsy's Curtiss, Curtiss Candy Company and William G. Hauser, Harvard, Ill.; 6, Lady Grace's Steadfast Tudor, Oliver M. Burton, Lake Forest, Ill.; 7, Grayce Farms Bess's Gallant, Robert Y. Moffat, Dalton, Pa.; 8, Rosebud Farm C. Luke, Alvin W. Hitz and Son, Polk City, Iowa; 9, Woodacres Coronet Leader, Atherton W. Hobler; 10, Burton Lane Romulus Royal Duke, Oliver M. Burton.

BULL, 1 YEAR AND UNDER 18 MONTHS

(7 in Class)

The top two bulls were of distinctly different types. The first place was younger, but showed more quality than the bull in second place. He had much greater depth of rib and body and was smoother at the shoulder, the tailhead and over the rump.

The bull in second place was a little more upstanding and stylish, but lacked the body capacity and ribbing of the first place bull. The second bull was placed over the bull in third because of his style and balance, a little smoother down through the shoulder, and was nicer on the move.

The third bull was stronger on the top, had a more desirable head and held together better while standing than the bull in fourth place.

1, Curtiss Candy Jolly Curtiss, Curtiss Candy Company and Adohr Farms, Merritt H. and Rhoda R. Adamson; 2, Curtiss Candy Tommy Curtiss, Curtiss Candy Company and Garold L. Kepple and Sam J. Getz, Tremont, Ill.; 3, McDonald Farms Royal Sanction, J. M. McDonald; 4, Golden Grange Ideal Norman, LeRoy Woodruff, Indianola, Iowa; 5, Wyno's Merry Man, John B. Merryman and George L. Gunther, Sparks, Md.; 6, Lakewood Paragon, Lakewood Farm, Malcolm J. Boyle, Trustee; 7, Woodacres Noble Leader, Atherton W. Hobler.

BULL, 18 MONTHS AND UNDER 2 YEARS

(8 in Class)

The bull in first place was outstanding and showed the most style and balance of any in the class. He was more open of rib, sharper of shoulder and had greater depth of rib and barrel than the bull in second place.

The close placing in the class was between the second and third bulls, with the advantage of strength of top, smoothness over the tailhead and rump and little greater spring of rib in favor of the bull in second place. On the other hand, the bull in third place was a long, open bull, cleaner at the top of the shoulder than the bull in second place.

George W. Emde is presenting Quail Roost Maxim Trophy to J. M. McDonald for the winning production get of sire.

Otto Liebers awarding The American Guernsey Cattle Club Trophy for the best two-year-old to Malcolm J. Boyle, owner. G. R. Kepple, breeder, extreme right.

Kent B. Hayes presenting Meadow Lodge Trophy for best uddered cow to Malcolm J. Boyle, owner of Hagan Farms Merry Song.

Ben Friedrichs presenting Douglaston Manor Farm Trophy for the best A. R. cow to Malcom J. Boyle, owner of "Merry Song." In the center, J. Forster Abeel, former owner.

Lloyd B. Wescott presenting Franchester Farms Trophy for first prize produce of dam to J. M. McDonald, assisted by the Dairy Queen, Marilyn Hutchcroft.

George Pollack presenting the Bill Jones trophy for best three females to J. M. McDonald.

The third bull was placed over fourth because of his length and stretch. He was also better on the walk than the bull in fourth. The fourth place bull was nicely balanced, but was showing rather weak on his pasterns.

1, McDonald Farms Pre Rival, J. M. McDonald; 2, Wey Acres Bellringer's Louis, Tri-State Breeders' Coop., Westby, Wis.; 3, Brigeen Farms Ben, Nathan Morris and H. C. Briggs, Turner, Maine; 4, McDonald Farms Le Ramsey, J. M. McDonald; 5, McDonald Farms Le Royal, Charles E. and H. O. Roberts, Arena, Wis.; 6, Curtiss Candy Proud Royal, Curtiss Candy Company and Charles Vanderheyden, Stockton, Ill.; 7, McDonald Farms Don's Recruit, Harry and Robert H. Lage, Davenport, Iowa; 8, Grayce Farms Favour's Gallant, Robert Y. Moffat

Bull, 2 Years and Under 3
(11 in Class)

The two-year-old class was made up of an outstanding group of bulls. The first place had tremendous scale and body capacity. He carried back with greater width over the loin and rump, wider at the thurls and smoother at the tailhead than the bull in second place. The bull in second, on the other hand, was somewhat younger and lacked the scale and strength of the first bull, but he was more pleasing about the head and smoother at the top of the shoulder than the first place bull.

The second bull was placed over the third because of his strength of top, greater spring of rib and width throughout. The third bull was showing at a disadvantage because he was only two weeks out of the senior yearling class. He was smoother at the tailhead and more level on the rump than the bull in second place.

The bull in third was placed over the fourth because he was stronger on the hind legs, more open and stretchier than the bull in fourth place.

The bull in fourth place was extremely attractive about the front end, and had a greater spring of forerib and strength of chest than the bull in third.

1, McDonald Farms Le Katie Prince, J. B. Reid and J. M. McDonald; 2, McDonald Farms Le Reliance, Brays Island Plantation, Inc.; 3, Mulhocaway Beauty Butterfat, L. B. Wescott, Clinton, N. J.; 4, McDonald Farms Emory's Philip, J. M. McDonald and G. C. Begent and E. J. Barrett, Ithaca, N. Y.; 5, Henslee Farms D. Nichols, Bob Phillips, Nashville, Tenn.; 6, Kepple Acres St. Nick, E. D. Kepple, Farmington, Ill.; 7, Burton Lane's Supreme Richard, Clarence Harper and Son, Muscatine, Iowa; 8, Ger-Gar Magistrate's Mike, Garold Kepple, Sam J. Getz and Ralph A. Burnham, Macomb, Ill.; 9, Fairmount Defender's Lou, Harold Schoeman, Cedar Falls, Iowa, and Frank Sweeney, Independence, Iowa; 10, Lakewood Keystone, LeRoy Woodruff.

Bull, 3 Years and Over
(8 in Class)

The first bull was extremely well-balanced, showing remarkable breed character about the head and carried his style, balance and smoothness throughout. He was the nicest balanced bull in the class, stronger over the loin, cleaner cut through the thigh with more strength of bone in his rear legs than the bull in second place.

The bull in second showed some weakness in his pasterns. He was a massive bull with a wonderful front end. He was placed over the bull in third because he was cleaner cut, was nicer in the head, neck, shoulders and rib, but was not as strong on his loin nor moved as well on his rear legs as the third.

The bull in third was stronger over the loin, had greater width of rump and was smoother at the tailhead than the bull in fourth, but was not as attractive about the head nor as smooth behind the shoulders as the bull in fourth place.

1, Flying Horse Melody Master, Sumner Pingree; 2, Lyrene May's Prince, Robert Y. Moffat; 3, Curtiss Candy Loyal Curtiss, Walter Rankin, Lincoln, Ill., and Curtiss Candy Company; 4, Curtiss Candy Fascinator, Curtiss Candy Company and Charles Vanderheyden; 5, Calamity Alicia's Squire, Mrs. Neil R. Govin, Rusk, Wis.; 6, Fairmount Prince's Peer, Harold Schoeman; 7, Fairmount Q. Hector's Mars, Mr. and Mrs. Harold Schoeman; 8, Cla-ore Knight's Basil, Carl E. Kehret and Sons, Austin, Minn.

R. F. Loree presenting Afton Farm Trophy to Freegrove Prince's Promise, 4-H grand champion, owned by Delbert Long, Lawrenceburg, Tenn., and shown by Myra Lee Housley.

Mrs. Otto Schnering and Bob Schnering presenting Curtiss Candy Company Farms Silver Guernsey Jug to first prize 4-H Guernsey State Herd from Tennessee.

Female Champions
Judge's Reasons

The four-year-old was selected for senior champion because she showed just a little more style, was more attractive about the front end and blended a little more smoothly at the shoulders and was cleaner at the top of the shoulder and fuller in the crops. She was smoother in the foreudder and moved a little more gracefully than did the aged cow. On the other hand, the aged cow had a broader rump and a more desirable rear udder than the four-year-old.

The aged cow was selected for reserve senior champion and was later made reserve grand to the four-year-old.

The junior yearling heifer was proportionately deeper of body and with a little more balance than the other heifers in proportion to their age and was made junior champion.

The senior calf was made reserve junior champion because of her extreme dairy quality and sharpness throughout. She was cleaner about the head and more level of rump than either the first place senior yearling or second place junior yearling.

Heifer Calf, 4 Months and Under 12
(30 in Class)

The heifer calf class contained many outstanding heifers. The calf in first place showed more breed character about the head, was cleaner at the throat, and longer of neck and body than the second place heifer. She was also smoother at the shoulder, wider through the thurls and had a little more desirable teat placement than the heifer in second place. The heifer in second was a little stronger on the rear legs and deeper of body than the heifer in first place.

The third heifer was placed over the fourth because of greater depth of body and straighter legs. The fourth heifer was cleaner through the head and neck than the third, but was showing a little easy in the loin.

1, Woodacres L. Margot, Atherton W. Hobler; 2, Welcome In Favor Delight, Pauline McKittrick and W. W. McKittrick and Son, Dublin, Ohio; 3, Curtiss Candy F. Mildred, Curtiss Candy Company; 4, Glenburnie Radiant Sungift, Richard F. Craig, Jr., Asbury, N. J.; 5, McDonald Farms Le Sultana, J. M. McDonald; 6, Curtiss Candy Dainty Lady, Curtiss Candy Company; 7, Rosebud Farm C. Bella, Alvin W. Hitz and Son; 8, Burton Lane Romulus Royal June, Oliver M. Burton; 9, Brays Island Lucky Countess, Brays Island Plantation, Inc.; 10, Gray Haven Colonel's Penney, Lois Jean Hansen, Bellevue, Ohio.

Heifer, 1 Year and Under 18 Months
(Not in Milk) (27 in Class)

The junior yearling heifer class was another outstanding class. The top heifer was extremely dairy-like, being cleaner and sharper than the heifer in second place. She carried out with more width of thurls and pins than did the second place heifer. On the other hand, the second place heifer was larger and deeper of body.

The second heifer was placed over the third because of straighter legs and greater depth of body.

The third heifer was placed over the fourth because of more strength and substance and followed the pattern of the heifer above her a little more closely. On the other hand, the fourth heifer was more attractive about the head than the heifer in third place.

1, McDonald Farms Jolly Sonita, J. M. McDonald; 2, Curtiss Candy Major Orchid, Curtiss Candy Company; 3, McDonald Farms Le Sandra, J. M. McDonald; 4, Woodacres L. C. Agusta, Atherton W. Hobler; 5, Flying Horse Harmony's Oida, Sumner Pingree; 6, Flying Horse Harmony Dorothy, Sumner Pingree; 7, Brays Island Lucky Delia, Brays Island Plantation, Inc.; 8, McDonald Farms Le Salome, J. M. McDonald; 9, Forsgate Philosopher's Lady, Forsgate Farms, Inc., Jamesburg, N. J.; 10, Lakewood S. Marguerite, Lakewood Farm, Malcolm J. Boyle, Trustee.

Heifer, 18 Months and Under 2 Years
(Not in Milk) (23 in Class)

The top heifer was nicer balanced than the heifer in second place, being smoother at the shoulder and a little stronger of top, although not showing quite the scale and openness of the second place heifer.

The second heifer was placed over the third because of her more pleasing head and greater stretch and scale.

The third heifer showed more strength and substance than the fourth and was more pleasing about the head.

The fourth heifer was extremely dairy-like, but lacked the substance of the heifers above her.

1, McDonald Farms Le Rosalind, J. M. McDonald; 2, St. Albans Monarch Louise, Ralph E. Albert, Carlyle, Ill.; 3, Rosebud Farm C. Janice, Alvin W. Hitz and Son; 4, Quinton Maxim's Susie, Reginald Detamore, Baldwin, Md.; 5, Curtiss Candy Proud Joanie, Curtiss Candy Company; 6, Hi-View Daffodil, Garold L. Kepple and Sam J. Getz; 7, McDonald Farms Ideal Roxy, J. M. McDonald; 8, Goldwood D. Raina, John D. Worthington, Bel Air, Md.; 9, Henslee Farms D. Dreamer, E. B. Henslee, Kingston Springs, Tenn.; 10, Lakewood I. Lisa, Lakewood Farm, Malcolm J. Boyle, Trustee.

Cow, 2 Years and Under 3
(21 in Class)

The first place winner in this class had more scale, was smoother through the shoulders and foreribs and had greater depth of body than the heifer in second place. The first place heifer can be faulted for being set in the hock, and the heifer in second must be given the advantage of foreudder.

The second heifer was placed over the third because of udder and strength of pasterns, although she was not as large or capacious a heifer as the one in third place.

The third heifer was placed over the fourth because of body capacity and levelness of udder floor.

1, Walnut Corner's Levity Stella, Lakewood Farm, Malcolm J. Boyle, Trustee; 2, Gray Haven Lad's Petunia, Lakewood Farm, Malcolm J. Boyle, Trustee; 3, Locust Hill's N. Madge, George G. Aaronson, Jr., Columbus, N. J.; 4, McDonald Farms Le Reba, J. M. McDonald; 5, Henslee Farms Lady Fan, E. B. Henslee; 6, Forsgate Philosopher's Loraine, Forsgate Farms, Inc.; 7, Wilgorlan Farms Sally, Joseph E. Adams, Titusville, N. J.; 8, McDonald Farms Fore Parthenia, J. M. McDonald; 9, Curtiss Candy Proud Dot, Curtiss Candy Company; 10, Sweeney's Farm Snowdrop, Frank and Mary Lou Sweeney, Independence, Iowa.

Cow, 3 Years and Under 4
(16 in Class)

An outstanding pair of cows headed this class. The first one had more stretch and scale than the second and showed more levelness on the floor of the udder and was smoother in the rear udder.

The second was placed over the third because she followed the pattern of the first one. The third one was probably the smoothest in the fore udder in the class. She carried her strength more in the top than the fourth place cow. The fourth place cow was a beautiful cow, straighter on the legs and a nicer balance of udder than the cow in fifth place.

Members of the Klussendorf Memorial Association: Front row, Paul Jackson, Merton Sowerby, winning 1953 herdsman, and Olaf Kjome; back row, Harry Strohmeyer, Henry Thomas, Vernon Hull, William Watson and A. C. Thompson.

1, McDonald Farms Le Olga, J. M. McDonald; 2, Primrose Farm Patrick's Prudy, Sam B. McFarland, Lebanon, Tenn.; 3, Brays Island Majesty's Maid, Brays Island Plantation, Inc.; 4, Curtiss Candy Proud Quadrant, Curtiss Candy Company; 5, McDonald Farms Pre Psyche, J. M. McDonald; 6, Dinsmore Mayroyal Pina, Reginald Detamore; 7, Blair's Rest Lady Linda, E. B. Henslee; 8, Lone Maple Butterfat May, Philip J. and Mable B. Picard, Feeding Hills, Mass.; 9, Curtiss Candy Proud Jane, Curtiss Candy Company; 10, Burton Lane's Supreme Keepsake, Oliver M. Burton.

Cow, 4 Years and Under 5
(20 in Class)

In the four-year-old class, the first place cow was large, strong and recently fresh. She was nicely tied in the udder and balanced all the way through, with good teat placement. The second cow was placed over the third because of her extreme dairy quality, with a good udder and good on the legs, although she could be faulted a little for being ewe necked. The third placed cow was an extremely large cow, but was not as good in the udder or as good on the legs as the cow in second place, but better than the cow in fourth place.

The fourth cow was placed over the fifth because she had a long, level udder. Her depth of body and openness carried her into fourth place over a tidy, nicely balanced cow in fifth.

1, Hagan Farms Merry Song, Lakewood Farm, Malcolm J. Boyle, Trustee; 2, McDonald Farms Ideal Nova, J. M. McDonald; 3, Virtue of Aldarra, E. B. Henslee; 4, Red Cross Noble Ruth, Francis Ginn, Dickerson, Md.; 5, Rosebud Farm Dawn, Alvin W. Hitz and Son; 6, Henslee Farms Lady Fldina, E. B. Henslee; 7, Henslee Farms Lady Bertha, E. B. Henslee; 8, Glengeran Leader's Blue Ribbon, L. B. Wescott; 9, Langmeadow Ivy Queen, J. M. McDonald; 10, Flying Horse Phil's Royal Rose, Sumner Pingree.

Cow, 5 Years and Over
(26 in Class)

The first place cow had greater stretch and scale, was a little smoother over the shoulder and stronger on the pasterns than the cow in second place. The second cow showed a little more strength of top, smoothness of the tailhead and followed the pattern of the first place cow a little more closely than did the cow in third place.

The cow in third was placed over the cow in fourth because she was smoother at the top of the shoulder, was deeper of heart and barrel and showed a little more strength of top.

The fourth place cow was showing to better advantage today in the udder, being more recently fresh.

1, McDonald Farms D. Monogirl, J. M. McDonald; 2, Afton's Golden Marie, Oliver M. Burton; 3, Adohr Eldor Pearlette, Oliver M. Burton; 4, Cesor Martha, Brays Island Plantation, Inc.; 5, Wilgorlan Farm's Success, Joseph E. Adams; 6, Conrad's Lady Grace, Oliver M. Burton; 7, Maple Lane Frolic's Queen Bee, Frasier W. McCann, Bridgewater, Conn.; 8, Wil-O-Way Comrade's Caroline, Oliver M. Burton; 9, Oakdale Margaret, C. G. Good and Son, Ogden, Iowa; 10, Curtiss Candy Humming Bird, Curtiss Candy Company.

Senior Get of Sire

1, Curtiss Candy Company on get of Curtiss Candy Levity Heir, showing Curtiss Candy Loyal Curtiss, Curtiss Candy Fascinator, Curtiss Candy Humming Bird and Curtiss Candy Pewee; 2, J. M. McDonald on get of McDonald Farms S. Leader, showing McDonald Farms Le Olga, McDonald Farms Le Reba, McDonald Farms Le Rosalind and McDonald Farms Le Katie Prince; 3, Garold L. Kepple and Sam J. Getz on get of Curtiss Candy Magistrate, showing Walnut Corner's Levity Stella, Ger Gar Magistrate's Graceful, Ger Gar Magistrate's Lucille and Ger Gar Magistrate's Fanny; 4, Curtiss Candy Company on get of Curtiss Candy Noble Curtiss, showing Curtiss Candy Proud Dot, Curtiss Candy Proud Jane, Curtiss Candy Proud Andante and Curtiss Candy Proud Quadrant; 5, Oliver M. Burton on get of Valor's Faithful Supreme, showing Burton Lane's Supreme Keepsake, Burton Lane's Supreme Oriole, Burton Lane Supreme's Sigma and Burton Lane's Supreme Richard; 6, E. B. Henslee on get of Langwater Sir Galahad, showing Henslee Farms Lady Bertha, Henslee Farms Lady Fldina, Henslee Farms Lady Fan and Henslee Farms Lady Beauty; 7, Brays Island Plantation, Inc., on get of Brays Island Lucky Lad, showing Brays Island Lucky Mary, Brays Island Lucky Delia, Brays Island Lucky Viscountess and Brays Island Lucky Countess.

(*Please turn to page 716*)

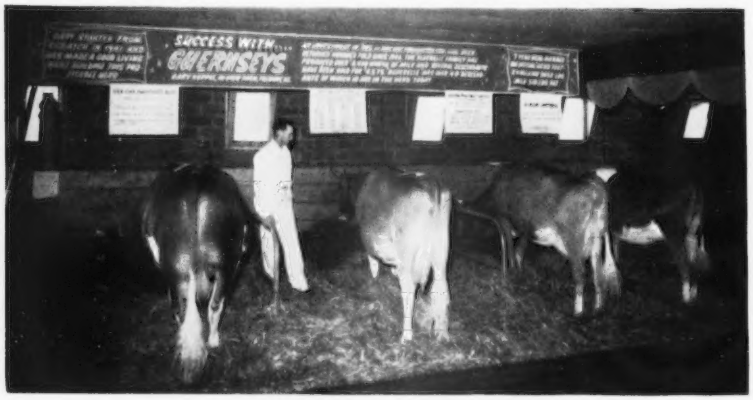

The American Guernsey Cattle Club Exhibit—the story of success with Guernseys as told and shown by Garold Kepple, Tremont, Ill.

J. B. Guess, Jr.

Presented Master Farmer Award

Presentation of plaque by William LaRue, Associate Editor of the Progressive Farmer, to Mr. Guess and family. Left to right: Mr. and Mrs. J. B. Guess, III, William La Rue, Mr. and Mrs. J. B. Guess, Jr., and Mr. and Mrs. T. Connor Guess.

On Wednesday evening, September 23, at the Denmark, S. C., Country Club, Mr. and Mrs. James B. Guess, Jr., and their family, Mr. and Mrs. J. B. Guess III. and Mr. and Mrs. T. Connor Guess, were honored by the Denmark Lions Club. At this special "Jim Guess Night," sponsored by the Denmark Lions Club, Mr. Guess was presented a Master Farmer award.

William LaRue, Associate Editor of The Progressive Farmer, made the presentation to Mr. Guess and his family. Inscribed on the plaque was the following —"Master Farm Family Award Honoring Distinguished South Carolina Farm Families. Presented to Mr. and Mrs. J. B. Guess and family by The Progressive Farmer and the South Carolina Agricultural Extension Service for Notable Accomplishments in farming, homemaking and citizenship."

The purpose of the special "Jim Guess Night" was twofold. It was to present this Master Farmer Award to the Guess family and also to show what they had contributed to Denmark, to Bamberg County, to the State of South Carolina, and to the entire Guernsey industry.

The meeting was opened by J. C. Horne, president of the Denmark Lions Club and the Edisto Bank. Mr. Horne, in his remarks, pointed out that "J. B. Guess, Jr., was to dairying in Bamberg County and the South what Jim Self has been to the Textile industry in the South."

The master of ceremonies for the night was Audley Ward, Aiken, District Agent for the South Carolina Extension Service. Mr. Ward did a masterful job of handling the program, and his ready wit and keen sense of humor kept the program moving at a good pace.

J. C. Horne, president of the Denmark Lions Club, and Audley Ward, District Agent for South Carolina Extension Service, Master of Ceremonies.

Other speakers for the evening were the Honorable Burt Carter, Past Solicitor for Bamberg County, R. C. Hubbard, Bamberg County Agent, Sally Pierce, District Home Demonstration Agent, and R. G. Price, The American Guernsey Cattle Club, Peterborough, New Hampshire.

During the evening, the speakers pointed out why Mr. and Mrs. Guess and family had rightfully earned the distinguished honor of "Master Farm Family."

Mr. Guess has contributed much to farming and dairying on a local, county, state and National level. At the present time he is chairman of the Bamberg County Agricultural committee, serving continuously since 1935. He is chairman of the Executive GOLDEN GUERNSEY Milk Committee for North and South Carolina and has been a member since it started. He is at present chairman of the South Carolina Farmers Cooperative Education Association, chairman of the Board of Trustees, Bamberg County School District No. 2, and has served as a member of the Board of Stewards and as trustee of Bethel Park Methodist

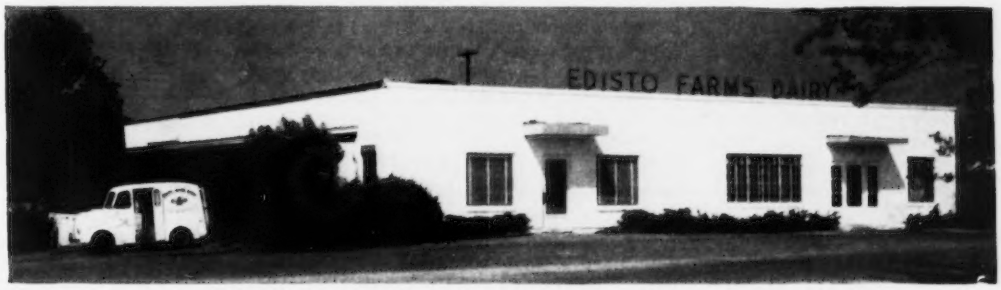

Church in Denmark for 16 of the past 20 years. He acted as chairman of the Bamberg County Draft Board for selective service during the entire period of the last war. Mr. Guess was former chairman of the State Agricultural Committee, former president of the South Carolina Dairy Association, and former president of the South Carolina Guernsey Cattle Club. J. B. Guess has been chairman of the Board of Directors of the Edisto Bank since it was organized. He is now a director of the South Carolina Electric and Gas Company, and president of the Nassau Fertilizer and Oil Company, Fernandina, Florida.

Through the Edisto Farms Dairy in Columbia, Mr. Guess is associated with R. P. (Bob) Kapp. They have the distinction of being the largest exclusive distributor of GOLDEN GUERNSEY milk in America, and among all milk distributors they rank fifth Nationally in the sale of GOLDEN GUERNSEY milk.

In addition to all that Mr. Guess and his family have contributed to Denmark, Bamberg County, and the South, he has added materially to the Guernsey industry on a National scope. Mr. Guess first started with Guernseys in 1917, and by 1920 he had joined The American Guernsey Cattle Club and started registering his first Guernseys. Since that time, Mr. Guess has been the breeder of 1,100 females and 300 males. In 1926, he entered his herd on official Advanced Registry test with The American Guernsey Cattle Club. He has tested his herd continuously since that time and to date has completed 436 official records. In 1936, Mr. Guess purchased the Pacific Mills Dairy and at that same time he and Bob Kapp joined forces in the sale and distribution of GOLDEN GUERNSEY milk. During the war, Fort Jackson was looking for a supply of GOLDEN GUERNSEY milk, and in order to meet the demand Mr. Guess started his producer program. As the demand for GOLDEN GUERNSEY milk continued to grow, new producers were added to the Edisto Farms Dairy. Today, they have 79 producers. The economy of the operation is quickly seen when you consider that although they are processing and retailing over 6,000,000 quarts of GOLDEN GUERNSEY milk per year, the entire operation is efficiently handled by only 18 retail and six wholesale routes. Twenty-seven trucks are presently used in the operation. Mack H. Alman, field secretary of the North and South Carolina Guernsey Breeders' Associations, has worked closely with Bob Kapp and Mr. Guess, and through the combined efforts of these three and the entire Edisto Farms force this outstanding record has been made possible.

In many instances, the farms producing GOLDEN GUERNSEY milk for Edisto Farms Dairy found it necessary to remodel their barns in order to qualify for the production of GOLDEN GUERNSEY milk. Mr. Guess made small loans to these Guernsey farmers and helped them get started as producers for Edisto. As a result of this leadership, the dairy farmers of Bamberg County and the producers of Edisto Farms Dairy found a new way of life that brought greater income and better health to many.

Producers and their families entering Club House for noon Bar-B-Cue luncheon at annual field day, where they study problems and join in good fellowship.

Each year these 79 producers and their families have a field day at Edisto Farms. Here they meet, study the problems of the dairy industry, join in good fellowship, and leave with a better feeling of satisfaction in the job they are doing to help produce better, cleaner, GOLDEN GUERNSEY milk for their area. In a recent issue of the Milk Plant Monthly, Edisto Farms Dairy had the lowest bacteria count of the five dairies featured.

At the present time the Guess's operate 4,000 acres, and they have over 800 head of registered Guernsey cattle. Mr. Guess is in partnership with his two sons. James B. Guess III. takes charge of the herd, which is divided into three units. A capable herdsman is in charge of each unit, with "J. B." supervising the over-all operation. James B. III. keeps five serviceable-age bulls, and knows the pedigree of every animal on the farm.

Everyone knows that to feed and raise 800 head of cattle takes careful planning of crop rotation, fertilization, pasture programs and farm management. In charge of this important phase of the operation is T. Connor Guess. Both James B. III. and Connor are married, and each has a lovely daughter.

During the evening at the Testimonial dinner, several notables were introduced. The Press was well represented, with Sam L. Latimer, Jr., of the Columbia State; the Augusta Herald; the Charleston News and Courier; the Orangeburg Times and Democrat, and the Bamberg Herald.

Along with his many other activities, Mr. Guess has never been too busy to head a real Christian home and furnish guidance for his family. Wherever you find a successful man you find behind the scenes his real inspiration—a fine and charming wife. Mary Connor Guess has been a Christian leader, an educational worker, and unselfish in her devotion to her family and the community. Only last year, at the Denmark Lions Club, Mrs. Guess was awarded a plaque as the outstanding woman in the community.

The story of Jim Guess and his family is the result of progressive farming know-how—friendliness and helpfulness to their fellow man. Much of the credit for developing dairying in Bamberg County and in this area of South Carolina can be given to the Guess's and to the Edisto Farms organization. They are truly a "Master Farm Family."

Chat . . .

In a chat item it was pointed out that Oak Hollow Farm Guernseys, Roselle, Ill., topped all herds in the Cook County No. 2, DHIA, for 1952, with an average of 18 cows that produced 11270 lbs. of milk and 547 lbs. of fat. This statement is true, but in reporting the item we failed to take in enough territory. This average was high, not only for Cook County but for all Guernsey herds on DHIA in the State of Illinois. The Oak Hollow herd is founded on a strong Ideal foundation, and this inherited ability for high production is evident, not only at its source, Augusta, N. J., but also at Roselle, Illinois.

Ernest McAfee, McAfee Farms, Bluffton, Ind., is in a serious condition. Mr. McAfee and Harry Lindstrand, his son-in-law, are both great Guernsey enthusiasts.

Fairs

Michigan. California. Utah. New York. Eastern States. Ohio. Tennessee. Atlantic Rural. Indiana. Western Washington. and Ozark Empire.

Michigan

By M. L. Dawdy

Guernseys were judged at the Michigan State Fair on September 8 by C. R. Huston, manager of Franchester Farms, Lyndhurst, Ohio. There were only 86 head shown in the single classes, but all were Michigan cattle except the Lakewood Farm herd of Mundelein, Illinois.

Lakewood was the heavy winner, with nine blues and one red; Lyle Hunsberger, Ionia, took three blues and one red; R. F. Locke, Lockshore Farms, Hickory Corners, had two blues and four reds; Cooley Brothers, Willowbrook Farm, Hudson, took two blues and five reds; S. Shue and J. C. Plagens, Memphis, one blue, and Howard Colby, Colby Dale Farms, Romeo, one blue and four reds. Colby Dale was the premier Michigan breeder.

The junior champion bull was the first place junior yearling, Lakewood Paragon, picked over Lockshore's first place bull calf and the winning senior yearling of Shue and Plagens. Senior and grand championship for bulls went to Willowbrook J. Sultan, the first prize two-year-old of Cooley Brothers' Willowbrook Farm.

In the female classes, Lakewood Farm scored wins in the heifer calf and the junior yearling heifer classes, while Lyle Hunsberger won the senior yearling heifer class and junior championship for females on Lyrene Imperial Winona. The two-year-old heifer class uncovered the senior and grand champion female in Lakewood Farm's Walnut Corner's Levity Stella. This well-balanced young cow was also the winner of the best udder class.

In the Michigan Parish Herd Special, the Grand Rapids District had the winning group, followed by the Saginaw and the Thumb district groups. The American Guernsey Cattle Club awarded breeder's rosettes to the breeders of the first three place animals in each class.

Following is a list of awards:

Senior and Grand Champion Bull

Willowbrook J. Sultan, Cooley Bros., Hudson.

Junior Champion Bull

Lakewood Paragon, Lakewood Farm, Malcolm J. Boyle, Trustee, Mundelein, Ill.

Senior and Grand Champion Female

Walnut Corner's Levity Stella, Lakewood Farm, Malcolm J. Boyle, Trustee.

Junior Champion Female

Lyrene Imperial Winona, Lyle Hunsberger, Ionia.

Bull Calf, 4 Months and Under 12

1, Lockshore King's Climax, R. F. Locke, Hickory Corners; 2, Colby's Noble Count, Howard H. Colby, Romeo; 3, Kingmans Royal of East View, S. Shue and J. C. Plagens, Memphis; 4, Colbys El Prediction, Howard H. Colby; 5, Leader of Maple View, Donna Thurlow, Freeland.

Bull, 1 Year and Under 18 Months

1, Lakewood Paragon, Lakewood Farm, Malcolm J. Boyle, Trustee; 2, Langmeadow El Distinction, L. M. Street, Yale, and Howard H. Colby; 3, Colbys Neptune, Howard H. Colby.

Bull, 18 Months and Under 2 Years

1, Kingmans Buster of East View, S. Shue and J. C. Plagens; 2, Lakewood Premier, Henry Knigge and Sons, Mundelein, Ill.; 3, Langmeadow Anita's Royal, Howard H. Colby and Margaret A. Couzens, Birmingham.

Bull, 2 Years and Under 3

1, Willowbrook J. Sultan, Cooley Bros.; 2, Cesor Mark Maxter Max, R. F. Locke; 3, Cesor Mark's King, Charles E. Sorenson, New Hudson and Claude and Edward Wright, Saginaw; 4, Langmeadow Northerner, Howard H. Colby.

Bull, 3 Years and Over

1, McDonald Farms Pre Oman, R. F. Locke; 2, Langmeadow Envy's Royal, Howard H. Colby; 3, Lyrene King's Emory, Lyle Hunsberger, Elmer and Walter Frahm, Frankenmuth and Harold F. Stewart and Son, Frankenmuth.

Heifer Calf, 4 Months and Under 12

1, Lakewood K. Molly, Lakewood Farm, Malcolm J. Boyle, Trustee; 2, Cowham Farm Pamdon's Sunann, Ronald Jacobs, Riga; 3, Lockshore R. Irene, R. F. Locke; 4, King's Barbara of East View, S. Shue and J. C. Plagens; 5, Colbys Grace, Howard H. Colby.

Heifer, 1 Year and Under 18 Months

1, Lakewood S. Marguerite, Lakewood Farm, Malcolm J. Boyle, Trustee; 2, Maplegrands Noble Ella, Edward Wright; 3, Lockshore Pre Thrush, R. F. Locke; 4, Langmeadow E Lina, Howard H. Colby; 5, Elmwood Prince's Charlene, Elmer H. Frahm.

Heifer, 18 Months and Under 2 Years

1, Lyrene Imperial Winona, Lyle Hunsberger; 2, Willowbrook J. Pamalee, Cooley Bros.; 3, Lakewood I. Lisa, Lakewood Farm, Malcolm J. Boyle, Trustee; 4, Hickory Shores Milkmaid, R. F. Locke; 5, Lockshore Pre Wendy, R. F. Locke.

Cow, 2 Years and Under 3

1, Walnut Corner's Levity Stella, Lakewood Farm, Malcolm J. Boyle, Trustee; 2, Willow Brook Noble Phillis, Cooley Bros.; 3, Freda of Fray Orchards, Lyle Hunsberger; 4, Weg Acres Valorita, Lakewood Farm, Malcolm J. Boyle, Trustee; 5, Maplegrand's Count Wanda, Edward Wright.

Cow, 3 Years and Under 4

1, Boulder Bridge C. Angeline, Lakewood Farm, Malcolm J. Boyle, Trustee; 2, Lockshore Duke's Rosey, R. F. Locke; 3, Chief's Patsy of Big Elm, Lakewood Farm, Malcolm J. Boyle, Trustee; 4, Thetford's Rose Lee, Elmer F. and Walter E. Frahm; 5, Langmeadow Martha, Howard H. Colby.

Cow, 4 Years and Under 5

1, Lyrene Sunbeam, Lyle Hunsberger; 2, Lockshore Sultana, R. F. Locke; 3, South Wind Beauty, Lakewood Farm, Malcolm J. Boyle, Trustee; 4, Willowbrook J. Maxine, Cooley Bros.; 5, Lyrene Princess Marie, Lyle Hunsberger.

Cow, 5 Years and Over

1, Bombardier's Nancy, Lakewood Farm, Malcolm J. Boyle, Trustee; 2, Lockshore Moon's Dena, R. F. Locke; 3, Lyrene Princess Mae, Lyle Hunsberger; 4, Chief's Sadie of Big Elm, Lakewood Farm, Malcolm J. Boyle, Trustee; 5, Langmeadow Madamoiselle, Howard H. Colby.

Junior Get of Sire

1, Howard H. Colby on get of McDonald Farms Fore El Toro; 2, Edward Wright on get of Maplegrand Maxim Noble; 3, S. Shue and J. C. Plagens on get of Cowham Farm Chums Kingman; 4, Howard H. Colby on get of McDonald Farms High Nobleman.

Senior Get of Sire

1, Cooley Bros. on get of Cesor Penwyn's Jacques; 2, Howard H. Colby on get of Flying Horse Master's Monarch; 3, Lyle Hunsberger on get of Meadow-Gold Rose King; 4, Howard H. Colby on get of Caumsett King Royal; 5, Edward Wright on get of Cesor Ellton's Count.

Produce of Dam

1, Lakewood Farm, Malcolm J. Boyle, Trustee, on produce of Big Elm's Blanch;

2, Cooley Bros. on produce of Willow Brook Crown Pauline; 3, Lyle Hunsberger on produce of Plainfield's Princess Mae; 4, Howard H. Colby on produce of Willow Brook Monarch's Envy; 5, Lyle Hunsberger on produce of Cowham Farm Emory's Sunlight.

COW, in milk, any age, to be judged on udder alone

1, Walnut Corner's Levity Stella, Lakewood Farm, Malcolm J. Boyle, Trustee; 2, Willow Brook Noble Phillis, Cooley Bros.; 3, Bombardier's Nancy, Lakewood Farm, Malcolm J. Boyle, Trustee; 4, Willow Brook's Maxine, Cooley Bros.; 5, Lockshore Duke's Rosey, R. F. Locke.

THREE BEST FEMALES
Bred and Owned by Exhibitor

1, Entry, Lyle Hunsberger; 2, Entry, Cooley Bros.; 3, Lockshore Sunflame's Tamie, R. F. Locke; 4, Entry, Lakewood Farm, Malcolm J. Boyle, Trustee; 5, Entry, Howard H. Colby.

DAIRY HERD

1, Lakewood Farm, Malcolm J. Boyle, Trustee; 2, Lyle Hunsberger; 3, R. F. Locke; 4, Howard H. Colby; 5, Edward Wright.

PREMIER MICHIGAN BREEDER

Howard H. Colby.

California

BY A. WENDELL FUHRIMAN

UPON entering the California State Fairgrounds, visitors are greeted by three large statues of golden bears. Upon entering the livestock barns, they behold a great display of GOLDEN GUERNSEY milk and Guernsey cattle. The "crowd stopper" was a Guernsey heifer calf with a gold-colored blanket carrying the slogan "My mamma works for Golden State producing GOLDEN GUERNSEY milk." Wendell H. Jones, of the California Guernsey Cattle Club, and the Guernsey dairy Queen, Shirley Azevedo, exhibited the blanketed calf in the main cafeteria. GOLDEN GUERNSEY milk was being featured in the main eating place on the fairgrounds. Art Telfer, Wendell H. Jones, and their efficient office force, are to be commended on this promotional work at the fair.

Eighty-three head of cattle were paraded by 12 exhibitors, with Judge J. P. Eves, Meredith Publishing Company, doing his usual excellent work of tying the ribbons. Happyholme Majesty's Crown, owned by Jack E. Nicewonger, Hazelwood Farms, Lodi, was senior and grand champion bull, and helped to make up the winning senior get of sire group by Pine Manor Crown Majesty. He is showing as a four-year-old and is developing into a great show animal. Hazelwood Farms also captured junior championship for bulls with Happyholme Ambler's Triumph. In placing junior championship on this young calf, Judge Eves pointed out his extreme depth and dairy character.

Senior and grand champion cow was Valley Oaks Velvet, exhibited by Franklin R. Schoellerman, Valley Oaks Guernsey Ranch, Galt. She carried tremendous depth of rib and body, with a beautiful udder, which placed her first in the best udder class. Junior championship for females went to Old Adobe Merry Tillie, bred and shown by Ray Gambonini, Petaluma. She also helped to make up the winning junior get of sire won by R. Gambonini on Fairlawn Hornet's Merrymaker.

One of the largest, and no doubt the strongest class of the show, was that of two-year-old females. This was headed by Valley Oaks Chic Pricilla, showing a bit nicer in rear udder than the second place animal, Oak-View Royal Glory, shown by Don C. Bullington, Acampo. Animals shown in this class down to ninth place were strong enough to head many two-year-old classes at State Fairs.

Miss Shirley Azevedo, 1953 GOLDEN GUERNSEY *Queen at the California State Fair, received her crown at official ceremonies presided over by John Suglian, oldest active breeder in California.*

Typical of the cooperation between customer, distributor and the California Guernsey Cattle Club, is the happy group pictured above. Jack Frye, left, operated one of the most attractive restaurants at the State Fair, using GOLDEN GUERNSEY *exclusively. Next to Mr. Frye is Ed Smith, sales manager for Sacramento branch of Golden State Co., Ltd., with Mrs. Frye and Shirley Azevedo. The Guernsey calf belongs to Shirley and is wearing a blanket that attracted much attention.*

The ringside bleachers were filled to full capacity all day by interested spectators. This year's show was not quite as large as in previous years due to the fact that Adohr Farm was not there with their string, nor the Elm Lane herd. The quality was good throughout, and all the cattle were well-conditioned and expertly shown by the exhibitors.

Shirley Azevedo, the Guernsey Dairy Queen, was a queen in every way with her beauty, poise and happy smile. She did the honors of passing out the breeders' rosettes. Art Telfer, of the California Guernsey Cattle Club, kept the show going in calling classes and announcing the placings.

Following is a list of awards:

SENIOR AND GRAND CHAMPION BULL

Happyholme Majesty's Crown, Jack E. Nicewonger, Lodi.

JUNIOR CHAMPION BULL

Happyholme Ambler's Triumph, Jack E. Nicewonger.

SENIOR AND GRAND CHAMPION FEMALE

Valley Oaks Velvet, Franklin R. Schoellerman, Galt.

JUNIOR CHAMPION FEMALE

Old Adobe Merry Tillie, R. Gambonini, Petaluma.

BULL CALF, UNDER 6 MONTHS
(7 in Class)

1, Happyholme Ambler's Triumph, Jack E. Nicewonger; 2, Valley Oaks Distinction, Franklin R. Schoellerman; 3, Old Adobe Merry Nicholas, Moore Brothers, Petaluma; 4, Valley Oaks Colonel, Franklin R. Schoellerman; 5, Old Adobe Merry Emperor, R. Gambonini and Everett Sartori, Petaluma.

BULL CALF, 6 MONTHS AND UNDER 12
(5 in Class)

1, Old Adobe Merry Phylladdie, Ellwood Nicewonger, Lodi; 2, Old Adobe Merry Gallant, R. Gambonini; 3, Valley Oaks Centa's Crescent, Franklin R. Schoellerman; 4, Valley Oaks Venture, Franklin R. Schoellerman; 5, Old Adobe Merry Douglas, R. Gambonini.

BULL, 1 YEAR AND UNDER 18 MONTHS
(3 in Class)

1, Old Adobe Merry Dominator, R. Gambonini and Joseph E. Giacomini, Fortuna; 2, Old Adobe Merry Financier, R. Gambonini; 3, Happyholme Ambler's Actor, J. C. Andresen, Fresno.

BULL, 18 MONTHS AND UNDER 2 YEARS
(2 in Class)

1, Happyholme High King, Jack E. Nicewonger and E. E. Welch, Fresno; 2, M. Venus's Major, Helen Gerger, Gridley.

BULL, 2 YEARS AND UNDER 3
(3 in Class)

1, Elm Lane Vulcan, Jack E. Nicewonger; 2, Old Adobe Merry Cedric, R. Gambonini; 3, Old Adobe Ch-Nathan, Moore Brothers.

BULL, 3 YEARS AND OVER
(3 in Class)

1, Happyholme Majesty's Crown, Jack E. Nicewonger; 2, Fairlawn Hornet's Sheik, Franklin R. Schoellerman; 3, Valley Oaks Levity Count, Franklin R. Schoellerman and J. Allen Carter, Manteca.

HEIFER CALF, UNDER 6 MONTHS
(8 in Class)

1, Elm Lane Nettie May, J. C. Andresen; 2, Valley Oaks Chic Bonnie, Franklin R. Schoellerman; 3, Hazelwood Crown Sunstone, Jack E. Nicewonger; 4, Valley Oaks C. Magnolia, Franklin R. Schoellerman; 5, Hazelwood Crown Clarissa, George Nicewonger, Lodi.

HEIFER CALF, 6 MONTHS AND UNDER 12
(10 in Class)

1, Old Adobe Merry Tillie, R. Gambonini; 2, Hazelwood Ambler's Tidy, Jack E. Nicewonger; 3, Old Adobe Merry Princess Ann, R. Gambonini; 4, Happyholme Ambler's Blossom, Jack E. Nicewonger; 5, Valley Oaks Chic Yvette, Franklin R. Schoellerman.

HEIFER, 1 YEAR AND UNDER 18 MONTHS
(8 in Class)

1, Hazelwood Ambler's Egypt, Jack E. and Elwood Nicewonger; 2, Old Adobe Merry Emmylou, R. Gambonini; 3, Hazelwood Crown Buttercup, George Nicewonger; 4, Valley Oaks Chic Primrose, Franklin R. Schoellerman; 5, Old Adobe Merry Ninon, R. Gambonini.

HEIFER, 18 MONTHS AND UNDER 2 YEARS
(6 in Class)

1, Hazelwood Majesty's Colette, Jack E. Nicewonger; 2, Old Adobe Merry Clarissa, R. Gambonini; 3, Old Adobe Merry Olive, R. Gambonini; 4, Valley Oaks Chic Empress, Franklin R. Schoellerman; 5, Valley Oaks Chic Isabelle, Franklin R. Schoellerman.

COW, 2 YEARS AND UNDER 3
(9 in Class)

1, Valley Oaks Chic Priscilla, Franklin R. Schoellerman; 2, Oak-View Royal Glory, Don C. Bullington, Acampo; 3, Happyholme Joaquin Caroline, Jack E. Nicewonger; 4, Valley Oaks Chic Zella, Franklin R. Schoellerman; 5, Valley Oaks Ambler's Nita, Franklin R. Schoellerman.

COW, 3 YEARS AND UNDER 4
(10 in Class)

1, Rose Manor Crown Butterfly, Don C. Bullington; 2, Happyholme Crown Laurette, J. C. Andresen; 3, Old Adobe Crown Phyllis, R. Gambonini; 4, Valley Oaks Ambler's Lorinda, Franklin R. Schoellerman; 5, Happyholme Crown Dell, J. C. Andresen.

COW, 4 YEARS AND UNDER 5
(5 in Class)

1, Happyholme Glisten, Jack E. Nicewonger; 2, Valley Oaks Ambler's Ilene, Franklin R. Schoellerman; 3, Happyholme Windell, Ray Gambonini; 4, Valley Oaks Ambler's Velveteen, Franklin R. Schoellerman; 5, Happyholme Crown Cleo, Jack E. Nicewonger.

COW, 5 YEARS AND OVER
(4 in Class)

1, Valley Oaks Velvet, Franklin R. Schoellerman; 2, Coronation Beautiful, Jack E. Nicewonger; 3, Wandamere Windell, Ray Gambonini; 4, Happyholme Crown Lalatona, J. C. Andresen.

BEST UDDER CLASS
(8 in Class)

1, Valley Oaks Velvet, Franklin R. Schoellerman; 2, Coronation Beautiful, Jack E. Nicewonger; 3, Happyholme Glisten, Jack E. Nicewonger; 4, Happyholme Crown Laurette, J. C. Andresen; 5, Wandamere Windell, Ray Gambonini.

JUNIOR GET OF SIRE
(3 in Class)

1, R. Gambonini on get of Fairlawn Hornet's Merrymaker; 2, Jack E. Nicewonger on get of Happyholme Caroline's Crown; 3, Franklin R. Schoellerman on get of Fairlawn Hornet's Sheik.

SENIOR GET OF SIRE
(5 in Class)

1, Jack E. Nicewonger on get of Pine Manor Crown Majesty; 2, Franklin R. Schoellerman on get of Fairlawn Hornet's Sheik; 3, R. Gambonini on get of Fairlawn Hornet's Merrymaker; 4, Franklin R. Schoellerman on get of Curtiss Candy Levity Ambler; 5, J. C. Andresen on get of Pine Manor Crown Majesty.

PRODUCE OF DAM
(5 in Class)

1, Franklin R. Schoellerman on produce of Happyholme Pretorian's Velmia; 2, Jack E. Nicewonger on produce of King's Thelma Rose; 3, R. Gambonini on produce of Carita of Chicona; 4, R. Gambonini on produce of Sleepy Hollow Noble Azalea; 5, Franklin R. Schoellerman on produce of Valley Oaks Select Elaine.

BEST THREE FEMALES
(3 in Class)

1, Franklin R. Schoellerman; 2, R. Gambonini; 3, Jack E. Nicewonger.

DAIRY HERD
(4 in Class)

1, Franklin R. Schoellerman; 2, Jack E. Nicewonger; 3, R. Gambonini; 4, J. C. Andresen.

Utah

BY A. WENDELL FUHRIMAN

A LARGE crowd of interested spectators watched eight exhibitors parade 74 head of Guernseys before judge G. E. Gordon, dairy extension specialist of California. Judge Gordon kept the show moving rapidly with his good judging and faultless reasons.

Grand championship for cows was won by Ace's Florence, shown by Herbert A. Snow, Park City, with Western Glow Serene, shown by O. S. Daines, Ogden, reserve grand champion. Both of these cows have been classified Excellent and are a beautiful pair. Ace's Florence, carrying a little more scale and stronger in rear attachment, gave her the nod over Western Glow Serene.

Mr. Snow also had grand champion bull with Bonniebell Dinoble, with O. S. Daines reserve on a short age two-year-old, Hominy Hill Educator. J. Mack Rasband, Ogden, picked a purple ribbon on his junior champion female, Elm Lane Sonora. Junior championship for bulls went to Mr. Snow on his flashy senior yearling, Seco Forward's Premier. Dr. Daines won premier breeder award, with Mr. Snow being premier exhibitor. This was one of the largest Guernsey shows ever held at Utah and the cattle were well presented and exhibited under the best of conditions.

Miss Orma Linford, from Utah Agricultural College, was Guernsey Dairy Queen and passed out the breeder's rosettes. Jerry Plowman, dairy superintendent, passed out the State Fair ribbons, and A. Wendell Fuhriman, fieldman for The American Guernsey Cattle Club, did the announcing.

Following is a list of awards:

SENIOR AND GRAND CHAMPION BULL

Bonnibell Dinoble, Herbert A. Snow, Park City, Robert S. Davis, Kuna, Idaho, and Marion Golden, Boise, Idaho.

RESERVE CHAMPION BULL

Hominy Hill Educator, O. S. Daines, Ogden.

JUNIOR CHAMPION BULL

Seco Forward's Premier, Herbert A Snow.

SENIOR AND GRAND CHAMPION FEMALE

Ace's Florence, Herbert A. Snow.

RESERVE CHAMPION FEMALE

Western Glow Serene, O. S. Daines.

JUNIOR CHAMPION FEMALE

Elm Lane Sonora, J. Mack Rasband, North Ogden.

BULL CALF, UNDER 1 YEAR
(5 in Class)

1, Old Adobe Merry Buccaneer, Albert P. Dimond, West Jordan; 2, Snow Summit Dictator, Herbert A. Snow; 3, Snow Summit Famous, Herbert A. Snow; 4, Entry, J. Mack Rasband; 5, Entry, Storm McDonald, Heber City.

BULL, 1 YEAR AND UNDER 18 MONTHS
(2 in Class)

1, Mari-Mac Vendor Denlee, J. Mack Rasband; 2, Mari-Mac Vendor, Don Little, Morgan.

BULL, 18 MONTHS AND UNDER 2 YEARS
(2 in Class)

1, Seco Forward's Premier, Herbert A. Snow; 2, London Eunice Phylliston, Storm McDonald.

BULL, 2 YEARS AND UNDER 3
(2 in Class)

1, Hominy Hill Educator, O. S. Daines; 2, Mari-Mac Velour's Valor, J. Mack Rasband.

BULL, 3 YEARS AND OVER
(1 in Class)

1, Bonnibell Dinoble, Herbert A. Snow, Robert S. Davis and Marion Golden.

HEIFER CALF, UNDER 1 YEAR
(15 in Class)

1, Elm Lane Harriet, Herbert A. Snow; 2, Entry, O. S. Daines; 3, Entry, O. S. Daines; 4, Snow Summit June, Herbert A. Snow; 5, Entry, C. J. Smout, Ogden.

HEIFER, 1 YEAR AND UNDER 18 MONTHS
(7 in Class)

1, Entry, O. S. Daines; 2, Snow Summit Paschal, Herbert A. Snow; 3, Elm Lane Starflower, Storm McDonald; 4, London N. D. Lois, Storm McDonald; 5, Entry, Don Little.

HEIFER, 18 MONTHS AND UNDER 2 YEARS
(9 in Class)

1, Elm Lane Sonora, J. Mack Rasband; 2, Cedarcroft Regal's Beauty, Herbert A. Snow; 3, Snow Summit Irish, Herbert A. Snow; 4, Idacrest Playmate, Robert S. Davis; 5, Entry, O. S. Daines.

COW, 2 YEARS AND UNDER 3
(8 in Class)

1, London Donald's Tessie, Storm McDonald; 2, Ben Lomond Tidy, O. Sanford Daines; 3, Erwanda's Beatrice, Sue Ann Dynes, Mt. Vernon, Wash.; 4, Entry, O. S. Daines; 5, Valley Pride's Greta, Herbert A. Snow.

COW, 3 YEARS AND UNDER 4
(8 in Class)

1, Ilene of Sun Shine Valley, O. S. Daines; 2, Daryl's Luella, Storm McDonald; 3, Luana Farm's Noble Nani, Storm McDonald; 4, Mari-Mac Vellice's Velvet, J. Mack Rasband; 5, Sanlynn Sonata, O. S. Daines.

COW, 4 Years and Under 5
(5 in Class)

1, Ben Lomond Doc's Daisy, J. Mack Rasband; 2, Mira Loma Farm Elsie, C. J. Smout; 3, Sanlynn Pixie, O. S. Daines; 4, Westlynn Norma, Herbert A. Snow; 5, London King's Lass, Storm McDonald.

COW, 5 YEARS AND OVER
(9 in Class)

1, Ace's Florence, Herbert A. Snow; 2, Western Glow Serene, O. S. Daines; 3, Dreamette Bandleader, Albert Johnson, Mt. Vernon, Wash.; 4, Boydell Apache's Meg, Herbert A. Snow; 5, Marshall's Ida of Prestdale, C. J. Smout.

BEST UDDER CLASS
(8 in Class)

1, Ace's Florence, Herbert A. Snow; 2, Western Glow Serene, O. S. Daines; 3, London Donald's Tessie, Storm McDonald;

State Fair Champions

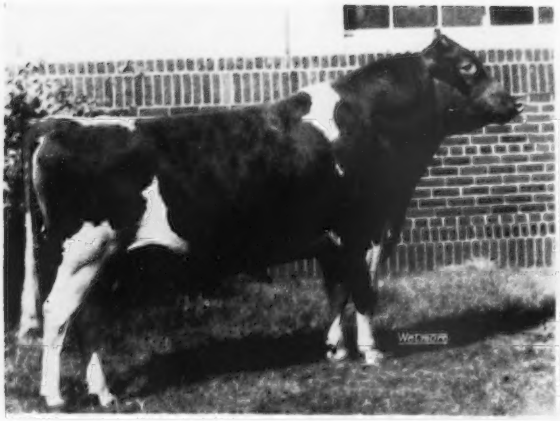

Willowbrook J. Sultan, senior and grand champion bull at the Michigan State Fair, owned by Cooley Brothers, Hudson.

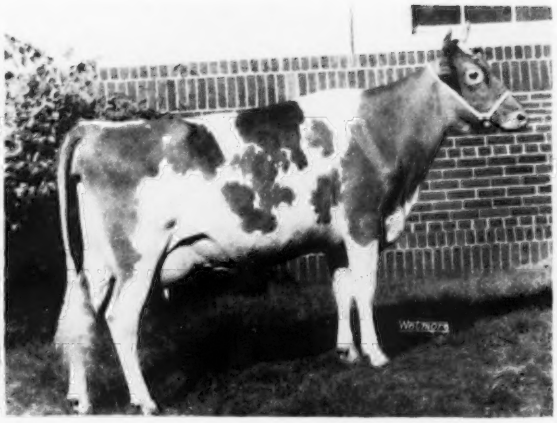

Walnut Corner's Levity Stella, senior and grand champion female at the Michigan State Fair, owned by Lakewood Farm, Malcolm J. Boyle, Trustee, Mundelein, Ill.

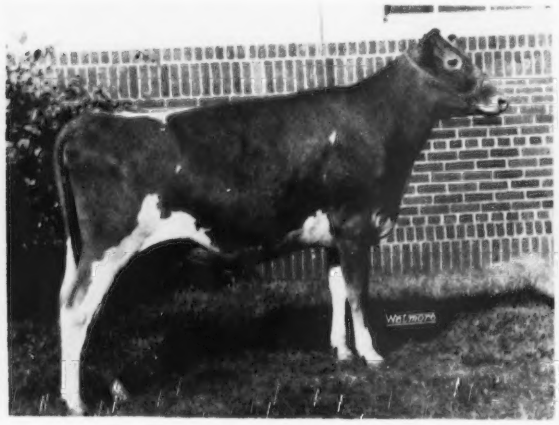

Lyrene Imperial Winona, junior champion female at the Michigan State Fair, owned by Lyle Hunsberger, Ionia, Mich.

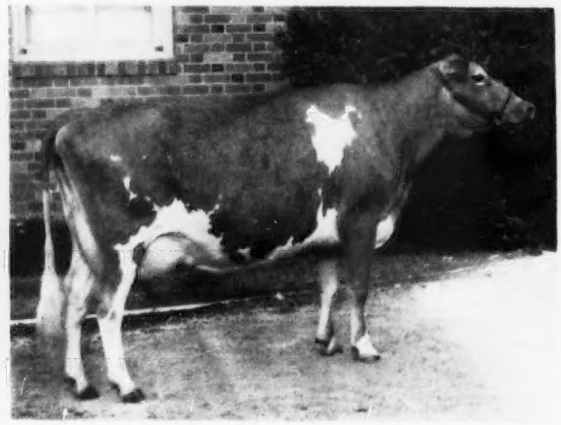

Valley Oaks Velvet, senior and grand champion female at the California State Fair, owned by Franklin R. Schoellerman, Galt, Calif.

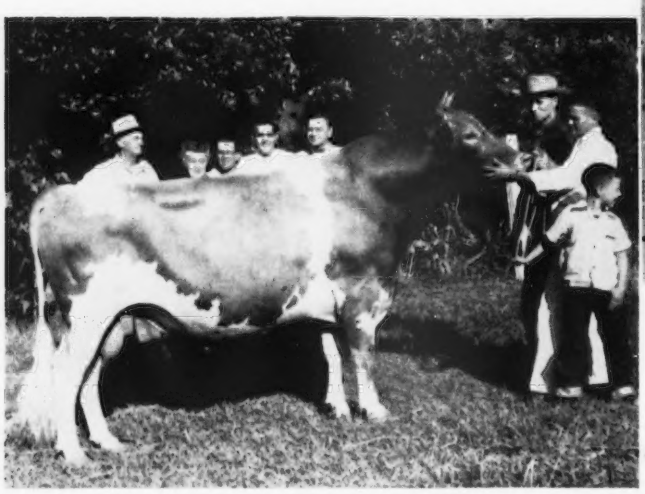

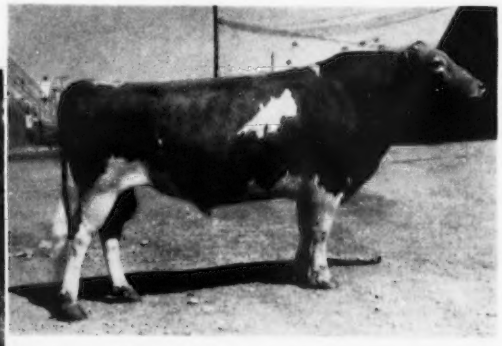

Bonnibell Dinoble, senior and grand champion bull at the Utah State Fair, owned by Herbert A. Snow, Park City, Utah, Robert S. Davis, Kuna, Idaho, and Marion Golden, Boise, Idaho.

◀ *Happyholme Majesty's Crown, senior and grand champion bull at the California State Fair, owned by Jack E. Nicewonger, Lodi, Calif. (Photo taken at Elm Lane Dispersal.)*

State Fair Champions

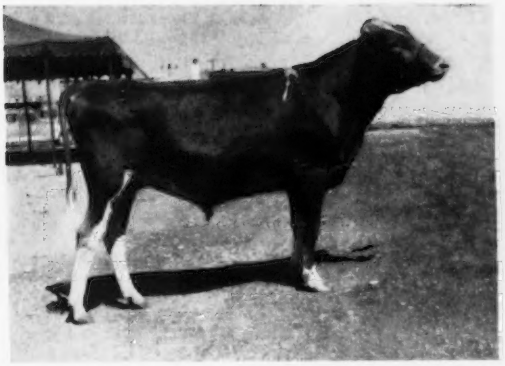

Seco Forward's Premier, junior champion bull at the Utah State Fair, owned by Herbert A. Snow, Park City, Utah.

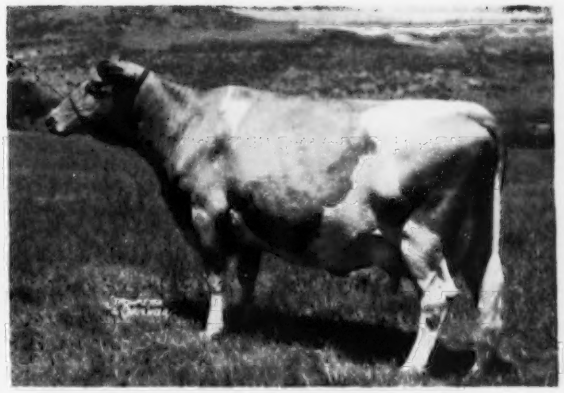

Ace's Florence, senior and grand champion female at the Utah State Fair, owned by Herbert A. Snow, Park City, Utah.

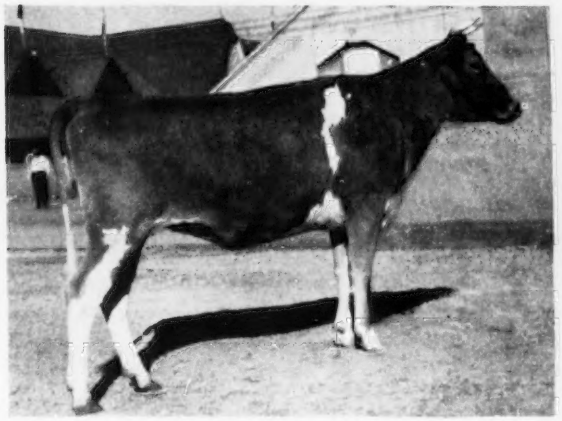

Elm Lane Sonora, junior champion female at the Utah State Fair, owned by J. Mack Rasband, North Ogden, Utah.

McDonald Farms D. Monogirl, senior and grand champion female at the New York State Fair, owned by J. M. McDonald, Cortland, N. Y.

Maple Lane Frolic's Queen Bee, senior and grand champion female at the Eastern States Exposition, owned by Frasier W. McCann, Bridgewater, Conn.

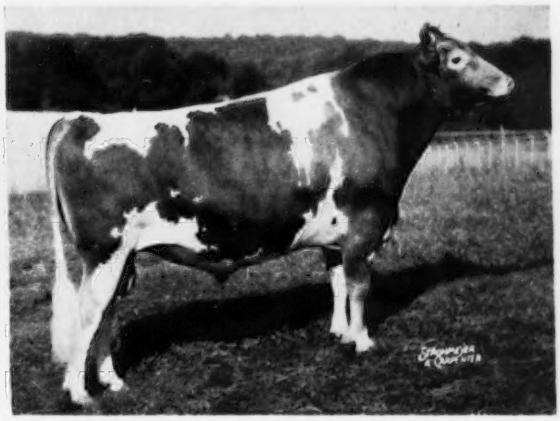

Lyrene May's Prince, senior and grand champion bull at the Eastern States Exposition, owned by Robert Y. Moffat, Dalton, Pa.

4, Ben Lomond Doc's Daisy, J. Mack Rasband; 5, Ilene of Sun Shine Valley, O. S. Daines.

JUNIOR GET OF SIRE
(5 in Class)

1, Herbert A. Snow on get of Bonnibell Dinoble; 2, O. S. Daines on get of Bonnibell Delightful Dictator; 3, Don Little on get of Hobby Acres King; 4, Storm McDonald on get of London Noble Damascus; 5, J. Mack Rasband on get of Mari-Mac Vellice's Vendor.

SENIOR GET OF SIRE
(3 in Class)

1, O. S. Daines on get of Bonnibell Delightful Dictator; 2, Herbert A. Snow on get of Snow Summit Ivan; 3, J. Mack Rasband on get of Mari-Mac Vellice's Vendor.

PRODUCE OF DAM
(6 in Class)

1, C. J. Smout and Storm McDonald on produce of Eunice of Thousand Springs; 2, O. S. Daines on produce of Samara of Chicona; 3, J. Mack Rasband on produce of Cameo Sympathy; 4, Herbert A. Snow on produce of Kattie of Benbrook; 5, Don Little on produce of Winnie's Sunbeam.

DAIRY HERD
(5 in Class)

1, O. S. Daines; 2, Storm McDonald; 3, Herbert A. Snow; 4, J. Mack Rasband; 5, C. J. Smout.

THREE BEST FEMALES
(6 in Class)

1, O. S. Daines; 2, Storm McDonald; 3, Herbert A. Snow; 4, C. J. Smout; 5, J. Mack Rasband.

COUNTY HERD
(1 in Class)

1, Weber County.

New York

BY JOSEPH PENDERGAST

THE dairy cattle show at the New York State Fair was a big attraction for thousands of fair visitors. Entries in the dairy cattle division exceeded the all-time record of 1952. Professor George W. Trimberger, superintendent, and his staff again made it most comfortable for all the exhibitors and did a superb job of moving the show along in a most efficient manner.

The Guernsey Show, held on September 8, was the best in recent years, with more cattle and exhibitors since before World War II. Much of the increase can be attributed to the active part of both the New York State G. B. A. and county and district organizations. Five county and district groups exhibited this year.

It was encouraging to see the number of fine young bulls led out before Judge Hilton Boynton of the University of New Hampshire, who did a very fine job placing his classes and giving reasons. The senior and two-year-old bull classes were won by McDonald Farms, showing two outstanding bulls, McDonald Farms Pre Rival, junior champion, and McDonald Farms Le Katie Prince, senior and grand champion. Placing second in these two classes were two nice individuals, Rogers Farm V. Oberlin and Marsh Farms Marshall, both owned by Charles F. Rogers, Randolph, one of the several new exhibitors at the Show.

The heifer calves and the yearling classes were the best seen in a number of years. All classes had a large number of entries, and the quality appeared good well down the line. A McDonald Farm High Neptune and "Leader" daughter placed first in the junior and senior yearling classes. The "Neptune" daughter, McDonald Farms Jolly Sonita, was made junior champion. Five very uniform junior gets of sire were shown, with McDonald Farms showing the get of McDonald Farms S. Leader first over Open Hearth, Begeacres, and Holcomb, placing in that order.

The aged cow class was headed by one of the great cows of any breed on the grounds, McDonald Farms D. Monogirl, that was made senior and grand champion female. McDonald Farms Ideal Nova was reserve champion female.

The County and District Herd class was a fitting climax to the Guernsey show. The five groups represented breeders from all parts of the State and attracted much interest from both exhibitors and ringside. It was a grand display of cattle that were all bred and raised by Guernsey breeders in the Empire State, and who made a real effort to put on a good show at the New York State Fair. The Finger Lakes G. B. A. placed first, Wayne County Guernsey Club, second, Southern Tier G. B. A. third, Western New York G. B. A. fourth, and Mohican G. B. A. fifth.

Following is a list of awards:

SENIOR AND GRAND CHAMPION BULL
McDonald Farms Le Katie Prince, J. B. Reid, Francestown, N. H., and J. M. McDonald, Cortland.

JUNIOR AND RESERVE CHAMPION BULL
McDonald Farms Pre Rival, J. M. McDonald.

SENIOR AND GRAND CHAMPION FEMALE
McDonald Farms D. Monogirl, J. M. McDonald.

RESERVE GRAND CHAMPION FEMALE
McDonald Farms Ideal Nova, J. M. McDonald.

JUNIOR CHAMPION FEMALE
McDonald Farms Jolly Sonita, J. M. McDonald.

BULL CALF, UNDER 12 MONTHS
1, McDonald Farms Fore Sentry, J. M. McDonald; 2, Open Hearth Iris Royal, Mary L. C. Blanchard, Webster; 3, McDonald Farms Jolly Superb, J. M. McDonald; 4, Old Homestead Esquire, Douglas R. Stanton, Greenville; 5, Begeacres Georgia Star, Leslie D. Begent, Ithaca.

BULL, 1 YEAR AND UNDER 18 MONTHS
1, McDonald Farms Royal Sanction, J. M. McDonald; 2, McDonald Farms Leader's August, George J. Pollack, Binghamton; 3, Open Hearth Fancy's Actor, Mary L. C. Blanchard; 4, Begeacres Keene's Idol, G. C. Begent, Ithaca; 5, Douglaston Cora's Anton, Charles Ripley, Cortland.

BULL, 18 MONTHS AND UNDER 2 YEARS
1, McDonald Farms Pre Rival, J. M. McDonald; 2, Rogers Farm V. Oberlin, Charles P. Rogers, Randolph; 3, McDonald Farms Le Ramsey, J. M. McDonald; 4, Tarbell Prince Lee, Lawrence D. Hansen, South Valley; 5, Holcomb's M. Emory, Lois Holcomb Barrows, Greene.

BULL, 2 YEARS AND UNDER 3
1, McDonald Farms Le Katie Prince, J. B. Reid and J. M. McDonald; 2, Marsh Farms Marshall, Charles F. Roger; 3, Holcomb's Tommy, Earle W. Holcomb and Son, Greene.

BULL, 3 YEARS AND OVER
1, McDonald Farms B. B. Magistrate, Earl W. Holcomb and Son; 2, Silver Forest Farms Royal, Richard P. Outhouse, Canandaigua.

HEIFER CALF, UNDER 6 MONTHS
1, Priam's Sequel Barrett Farms, Gordon C. Begent, Jr.; 2, Maple Row S. Blue Blood, Edgar Chapman, Conewango Valley; 3, Pine Grove P. Sherry, George J. Pollack; 4, Open Hearth Mitzie's Actress, Mary L. C. Blanchard; 5, Wegotta Farm Inca, Sherrie J. Nesbett, Hobart.

HEIFER CALF, 6 MONTHS AND UNDER 12
1, Almar Farms Melodie, Marjorie Huff, Genoa; 2, Pine Grove H. Rebba, George J. Pollack; 3, Begeacres Oriol, Gordon C. Begent, Jr.; 4, McDonald Farms Pre Septima, J. M. McDonald; 5, McDonald Farms Le Sultana, J. M. McDonald.

HEIFER, 1 YEAR AND UNDER 18 MONTHS
1, McDonald Farms Jolly Sonita, J. M. McDonald; 2, McDonald Farms Le Sandra, J. M. McDonald; 3, Begeacres Claudette, G. C. Begent, Ithaca; 4, Begeacres Star's Destiny, Gordon C. Begent, Jr.; 5, Open Hearth Actor's C. Mitzie, Mary L. C. Blanchard.

HEIFER, 18 MONTHS AND UNDER 2 YEARS
1, McDonald Farms Le Rosalind, J. M. McDonald; 2, Senecaside Sitra, Grace Ripley, Cortland; 3, Begeacres Muriel, G. C. Begent; 4, McDonald Farms Ideal Roxy, J. M. McDonald; 5, Begeacres Baron's Lydia, Gordon C. Begent, Jr.

COW, 2 YEARS AND UNDER 3
1, McDonald Farms Le Reba, J. M. McDonald; 2, McDonald Farms Fore Roberta, J. M. McDonald; 3, Astowela Dyna Noranda, Jeremy Thomas, Stanley; 4, Star's Ursula Barrett Farm, Gordon C. Begent, Jr.; 5, Star's Augusta Barrett Farm, E. J. Barrett.

COW, 3 YEARS OLD OR OVER (Dry)
1, McDonald Farms Pre Nigelle, J. M. McDonald; 2, Elm Summit's Lillian, Charles F. Rogers; 3, Silver Forest Royal Belle, Richard P. Outhouse, Canandaigua; 4, Western Glow Royal Ultra May, Richard P. Outhouse; 5, Home Acres Colonel's Irma, Marcus H. Butler, Perry.

COW, 3 YEARS AND UNDER 4
1, Pine Grove H. Priscilla, George J. Pollack; 2, Bay Farms Charm, C. M. Bay, Canandaigua; 3, Pine Grove Farms Nancy, George J. Pollack; 4, Windfall Northerner's Hattie, Mr. and Mrs. Milton Thomson, Walton; 5, Loyalist Juda, James M. Carr, Little Valley.

COW, 4 YEARS AND UNDER 5
1, McDonald Farms Ideal Nova, J. M. McDonald; 2, Langmeadow Ivy Queen, J. M. McDonald; 3, Bay Farms Winona's Columbine, C. M. Bay; 4, Hagan Farms Sue, Gilbert Barright, Poughkeepsie; 5, Holcomb's Royal Elizabeth, Lois Holcomb Barrows.

COW, 5 YEARS AND OVER
1, McDonald Farms D. Monogirl, J. M. McDonald; 2, McDonald Farms D Labelle, J. M. McDonald; 3, Beaulea Valor's Rhyme, Mary E. Rickes, Lagrangeville; 4, McDonald Farms D. Noella, J. M. McDonald; 5, Holcomb's Lady Jane, Charles Lee Holcomb, Greene.

JUNIOR GET OF SIRE

1, J. M. McDonald on get of McDonald Farms S. Leader; 2, Mary L. C. Blanchard on get of Foremost Royal Champion; 3, Begeacres Farm on get of Douglaston Baron Kenyon; 4, Mary L. C. Blanchard on get of Fairlawn Mebla's Actor; 5, Earl W. Holcomb and Son on get of McDonald Farms B. B. Magistrate.

SENIOR GET OF SIRE

1, J. M. McDonald on get of McDonald Farms Distinction; 2, J. M. McDonald on get of McDonald Farms S. Leader; 3, Begeacres Farm on get of McDonald Farms High North Star; 4, George J. Pollack on get of Demon's Hornet of Pine Grove; 5, Earl W. Holcomb and Son on get of McDonald Farms B. B. Magistrate.

PRODUCE OF DAM

1, George J. Pollack on produce of Pine Grove Neva; 2, Earl W. Holcomb and Son on produce of Holcomb's Lady Jane; 3, Earl W. Holcomb and Son on produce of Nan's Ultra Royal Elsie; 4, Mary L. C. Blanchard on produce of Open Hearth Chief's Mitzie; 5, James M. Carr on produce of Grand View Valiant's Frolic.

COW, in milk, any age
judged on udder alone

1, McDonald Farms D. Monogirl, J. M. McDonald; 2, McDonald Farms D Labelle, J. M. McDonald; 3, Holcomb's M. Marie, Robert E. Holcomb, Greene; 4, Entry, Begeacres Farm; 5, Open Hearth Actor's Faith, Mary L. C. Blanchard.

DAIRY HERD

1, J. M. McDonald; 2, Earl W. Holcomb and Son; 3, George J. Pollack.

THREE BEST FEMALES
Bred and Owned by Exhibitor

1, J. M. McDonald; 2, George J. Pollack; 3, Earl W. Holcomb and Son; 4, Begeacres Farm; 5, Mary L. C. Blanchard.

SPECIAL COUNTY OR DISTRICT HERD

1, Finger Lakes G. B. A.; 2, Wayne County Guernsey Club; 3, Southern Tier G. B. A.; 4, Western New York G. B. A.; 5, Mohican G. B. A.

Eastern States

THE Guernsey show at the Eastern States Exposition got under way at 1:00 p. m. on September 22 before an interested and enthusiastic ringside. Judge George W. Trimberger, Cornell University, Ithaca, N. Y., did a fine job as usual in lining up the classes. The total number of animals shown was slightly less than last year. However, the quality was good and carried well down in most classes. An outstanding feature was the large number of exhibitors, as 42 made up the show, many exhibiting only one or two animals.

The largest class was that of junior yearlings, with 25 animals shown. It was interesting to have Judge Trimberger line up the class. The first three were daughters of Flying Horse Melody Master, owned by Sumner Pingree, Flying Horse Farm, South Hamilton. It was a most uniform group of heifers.

Lyrene May's Prince, owned by Robert Y. Moffat, Dalton, Pa., was senior and grand champion bull for the second consecutive year, to place over Flying Horse Melody Master, owned by Flying Horse Farm. Junior champion bull, also for the second year, was Brigeen Farms Ben, owned by Nathan Morris and H. C. Briggs, Turner, Maine.

The senior and grand championship for females was finally awarded, after careful study, to Maple Lane Frolic's Queen Bee, owned by Frasier W. McCann, Golden Harvest Farm, Bridgewater, Conn., and shown by John Lindsay. Flying Horse Colonel's Dorothy, owned by Sumner Pingree, placed second to "Queen Bee" in the aged cow class, and was made reserve champion female. The junior champion female was also owned and shown by Golden Harvest Farm, Golden Harvest C Joanne.

Blue ribbons and special awards were widely distributed among the large number of different breeders showing. Flying Horse Farm won the premier breeder and premier exhibitor awards as in 1952. The beautiful James E. Dodge Perpetual Trophy was won by Nyala Farm, F. T. Bedford, owner, Greens Farms, Connecticut. It was presented by Ernest Dodge, son of James E. Dodge, to Horace Lanute, managing herdsman at Nyala. The Connecticut G. B. A. trophy for the best three females, bred and owned by exhibitor, was awarded by James Watson to Corey C. Garey, manager of Flying Horse Farm, South Hamilton. The Thomas Lindsay award for the grand champion cow was presented by Richard Harwood to John Lindsay, manager of Golden Harvest Farm.

State herds were shown by all of the New England States except Vermont. Rhode Island had a state herd for the first time in many years.

A Guernsey dinner was held at the Highland Hotel on Tuesday night. Joseph Pendergast, fieldman in New England and New York and chairman of the evening's program, introduced each of the 4-H Club members present with appropriate remarks. The gathering was smaller than last year.

Following is a list of awards:

SENIOR AND GRAND CHAMPION BULL

Lyrene May's Prince, Robert Y. Moffat, Dalton, Pa.

RESERVE GRAND CHAMPION BULL

Flying Horse Melody Master, Sumner Pingree, South Hamilton.

JUNIOR CHAMPION BULL

Brigeen Farms Ben, Nathan Morris and H. C. Briggs, Turner, Me.

SENIOR AND GRAND CHAMPION FEMALE

Maple Lane Frolic's Queen Bee, Frasier W. McCann, Bridgewater, Conn.

RESERVE GRAND CHAMPION FEMALE

Flying Horse Colonel's Dorothy, Sumner Pingree.

JUNIOR CHAMPION FEMALE

Golden Harvest C Joanne, Frasier W. McCann.

BULL CALF, 4 MONTHS AND UNDER 12
(6 in Class)

1, Brigeen Farms Bugler, Nathan Morris and H. C. Briggs; 2, Flying Horse Harmony's Wistar, Sumner Pingree; 3, Grayce Farms Bess's Gallant, Robert Y. Moffat; 4, Pinemore Renown's Ike, Cecil E. Fraleigh, Jr., Clermont, N. Y.; 5, Cricket Creek Blue Banner, William H. Vanderbilt, Williamstown.

BULL, 1 YEAR AND UNDER 18 MONTHS
(7 in Class)

1, Golden Harvest Majestic, Frasier W. McCann; 2, Hammersmith Farm Guardsman, Los Animos Trust, Portsmouth, R. I.; 3, Storrs Merry Ferdinand, University of Connecticut, Storrs, Conn.; 4, Mt. Crotched M. Performer, S. Emery Fisher, Boscawen, N. H.; 5, Elm Crest Conrad, Malcolm Roberts, Alfred, Me.

BULL, 18 MONTHS AND UNDER 2 YEARS
(3 in Class)

1, Brigeen Farms Ben, Nathan Morris and H. C. Briggs; 2, Lone Maple Butterfat Primo, R. S. and C. R. Richmond, Little Compton, R. I.; 3, Grayce Farms Favour's Gallant, Robert Y. Moffat.

BULL, 2 YEARS AND UNDER 3
(1 in Class)

1, Hammersmith Farm Playboy, Hugh D. Auchincloss, Newport, R. I.

BULL, 3 YEARS AND OVER
(8 in Class)

1, Lyrene May's Prince, Robert Y. Moffat; 2, Flying Horse Melody Master, Sumner Pingree; 3, Ben Tulloch Darius, Jacob Menzi, Portsmouth, R. I.; 4, Foremost Footprint 8th, John Lyman, Middlefield, Conn.; 5, Wethersfield Aviator, R. E. Foster, Augusta, Me.

HEIFER CALF, 4 MONTHS AND UNDER 12
(24 in Class)

1, Golden Harvest C. Joanne, Frasier W. McCann; 2, Flying Horse Harmony's Betty, Sumner Pingree; 3, Clearview Farms Country Lustre, Norman B. Woolworth, Winthrop, Me.; 4, Grayce Farms Florrie, Robert Y. Moffat; 5, Sunnydell King's Aster, Merle J. Fowles, Southampton.

HEIFER, 1 YEAR AND UNDER 18 MONTHS
(Not in milk) (25 in Class)

1, Flying Horse Harmony's Oida, Sumner Pingree; 2, Flying Horse Harmony Dorothy, Sumner Pingree; 3, Flying Horse Harmony's Julia, Sumner Pingree; 4, Nyala M. M. Judy, F. T. Bedford, Greens Farms, Conn.; 5, Nyala S. Sable, F. T. Bedford.

HEIFER, 18 MONTHS AND UNDER 2 YEARS
(Not in Milk) (18 in Class)

1, Nyala Prince's Moonlight, F. T. Bedford; 2, Flying Horse King's Violin, Sumner Pingree; 3, Flying Horse T's Elena, Sumner Pingree; 4, Brigeen Farms Bess, Nathan Morris and H. C. Briggs; 5, Golden Harvest Rose Coleen, Frasier W. McCann.

COW, 2 YEARS AND UNDER 3
(10 in Class)

1, Flying Horse General Rose, Sumner Pingree; 2, Lad's Memoir of Meadow Lake, Robert Hescock, North Stonington, Conn.; 3, Lone Maple Butterfat Primula, Philip J. and Mable B. Picard, Feeding Hills; 4, Northern Valoria, Malcolm Roberts; 5, Bain Ridge Patience, J. B. Reid, Francestown N. H.

COW, 3 YEARS AND UNDER 4
(10 in Class)

1, Lone Maple Butterfat May, Philip J. and Mable B. Picard; 2, Flying Horse Colonel's Betsy, Sumner Pingree; 3, Hammersmith Farm Helvetia, Hugh D. Auchincloss; 4, Mt. Ephraim Leader's Janora, Frasier W. McCann; 5, Valleyside Edette's Sedet, Henry D. and Florence C. Young, Woodstock, Conn.

COW, 4 YEARS AND UNDER 5
(10 in Class)

1, Clearview Farms Lillian, Norman B. Woolworth; 2, Bain Ridge Phoebe, J. B.

State Fair Champions

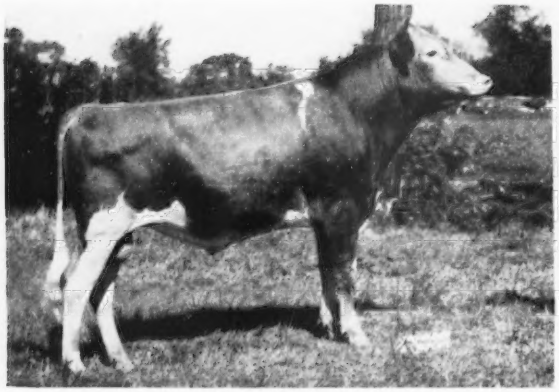

Brigeen Farms Ben, junior champion bull at the Eastern States Exposition, owned by Nathan Morris and H. C. Briggs, Turner, Maine.

Golden Harvest C Joanne, junior champion female at the Eastern States Exposition, owned by Frasier W. McCann, Bridgewater, Conn.

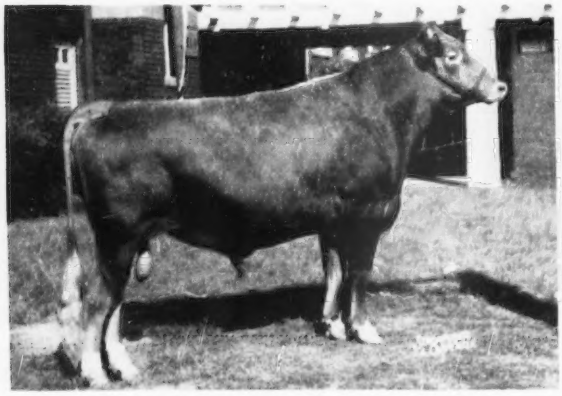

Kingendale Levity's Squire, junior champion bull at Ohio State Fair, owned by Darius Kingen and Son, Muncie, Indiana.

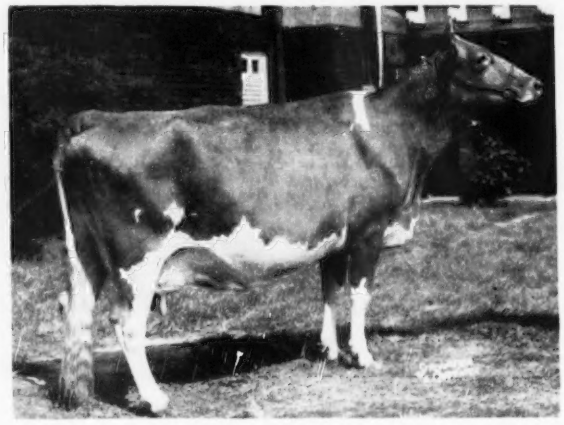

Gray Haven Argo's Pat, senior and grand champion female at the Ohio State Fair, owned by Charles B. Bolton, Lyndhurst, Ohio.

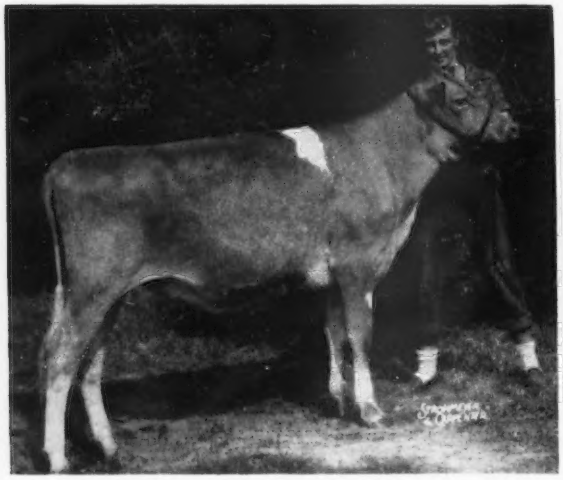

Welcome In Favor Delight, junior champion female at the Ohio and Indiana State Fairs, owned by Pauline McKitrick and W. W. McKitrick and Son, Dublin, Ohio. Pauline is at the halter.

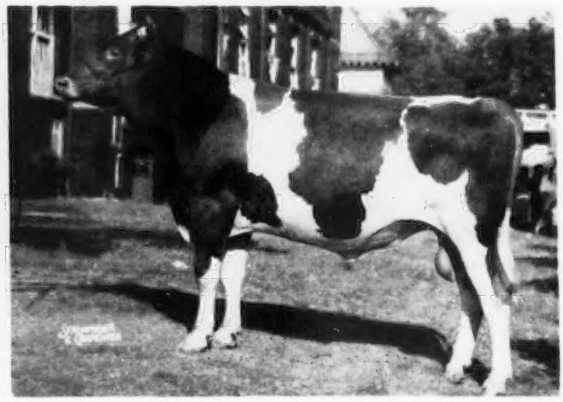

Kingendale Levity's Champ, senior and grand champion bull at the Ohio State Fair, owned by Darius Kingen, Muncie, Indiana.

Reid; 3, Wilgorlan Farms Trophy, Frasier W. McCann; 4, Flying Horse Phil's Royal Rose, Sumner Pingree; 5, Lad's Pride of Meadow Lake, Robert Hescock.

COW, 5 YEARS AND OVER
(8 in Class)

1, Maple Lane Frolic's Queen Bee, Frasier W. McCann; 2, Flying Horse Colonel's Dorothy, Sumner Pingree; 3, Nyala Prince's Glory, F. T. Bedford; 4, Tamworth President Quail, Clifford B. Smith, Bangor, Me.; 5, Coldspring's B. R. Romana, Frasier W. McCann.

JUNIOR GET OF SIRE
(8 in Class)

1, Sumner Pingree on get of Flying Horse Melody Master; 2, Nathan Morris and H. C. Briggs on get of Basquaerie Majestic Noble; 3, Frasier W. McCann on get of Gardenville Rose King; 4, Robert Y. Moffat on get of McDonald Farms Gallant; 5, University of Connecticut on get of Storrs Border Justice.

SENIOR GET OF SIRE
(3 in Class)

1, F. T. Bedford on get of Nyala Peerless Prince; 2, J. B. Reid on get of McDonald Farms Jubilant; 3, Robert Hescock on get of Basquaerie Levity Lad.

PRODUCE OF DAM
(8 in Class)

1, Nathan Morris and H. C. Briggs on produce of Greenlaw Farm Prudence; 2, Sumner Pingree on produce of Flying Horse Royal Rose; 3, F. T. Bedford on produce of Nyala Supreme Beda; 4, Philip J. and Mable B. Picard on produce of Lone Maple Butterfat Mabel; 5, F. T. Bedford and Sumner Pingree on produce of Douglaston Baroness Julia.

THREE BEST FEMALES
Bred and Owned by Exhibitor
(10 in Class)

1, Sumner Pingree; 2, Frasier W. McCann; 3, F. T. Bedford; 4, Nathan Morris and H. C. Briggs; 5, Sheldegren Farm, Greenfield.

DAIRY HERD
(4 in Class)

1, Sumner Pingree; 2, Frasier W. McCann; 3, J. B. Reid; 4, Robert Hescock.

STATE HERD

1, Connecticut G. B. A.; 2, Massachusetts G. B. A.; 3, Maine G. B. A.; 4, Rhode Island G. B. A.; 5, New Hampshire G. B. A.

PREMIER BREEDER AND EXHIBITOR
Sumner Pingree

Ohio

BY M. L. DAWDY

THE Guernsey show at the Ohio State Fair has for years been one of the top contenders for size of entries and for quality. The 1953 Ohio Show will go on record undisputedly as one of the "hottest" as far as anyone can recall. With five consecutive days of 98-100 degree temperature, heat records were being established right and left for the Columbus area. It was truly weather "not fit for man nor beast" and required all the skill the boys in the barn could muster to keep the cattle going, as well as themselves.

The judging on September 1 and 2 found 344 head going through the ring in the individual classes, making it the second consecutive year that over 300 head have paraded the tanbark at Ohio, and the fourth time in the past 14 years. For a show of this size, a welcome addition this year was the provision for two days of judging. In general, the size of the ringside, however, was somewhat disappointing.

The size of the Ohio show is even more significant when it is considered that it was primarily an Ohio show, with Henslee Farms, Kingston Springs, Tenn., and Darius Kingen and Son, Muncie, Ind., the only out-of-state exhibitors with full show herds. The usual strong 4-H show preceded the open classes on August 31, which again was an outstanding junior show.

The placings were made by William K. Hepburn, Jr., Jamesburg, N. J., who as usual did a very pleasing job to both the ringside and exhibitors. Bill works fast, yet is thorough and accurate, and he keeps the show moving. Eight different exhibitors divided the blue ribbons, with eight going to Henslee Farms, four in the single classes and four in the groups, losing out only in the junior get of sire to make a clean sweep of the group classes.

FEMALE CLASSES

In the female classes, the junior females opened the show, and 186 head were paraded before Judge Hepburn up to the junior championship class.

Welcome In Favor Delight, exhibited by Pauline McKitrick, after winning her class in the 4-H show the previous day, came on to win the senior heifer calf class and was selected as junior champion. Henslee Farms' senior yearling, Henslee Farms D. Dreamer, was given the nod for reserve junior champion over Darius Kingen's first place junior heifer calf and McKitrick's first place junior yearling heifer.

In the senior female classes, Gray Haven Lad's Petunia, the 4-H entry of William J. Hansen, Bellevue, topped the class of 31 two-year-olds, while Henslee Farms won the three-year-old class with Blair's Rest Lady Linda over Kingen's Kingendale Levity Karat, and the four-year-old class with Virtue of Aldarra, last year's grand champion female, showing somewhat stale this year, but with tremendous scale and dairy character.

Twenty-four aged cows paraded for one of the good classes of the show, with Franchester Farms' Gray Haven Argo's Pat heading the class, followed by Goodleigh Romulus Sweetsum of Elm Echo Farm, Columbus, and Kingen's Kingendale Levity's Lew to make a good line-up. Judge Hepburn selected Gray Haven Argo's Pat as senior and grand champion female, and the second prize aged cow, Goodleigh Romulus Sweetsum, as reserve senior and grand champion female.

In the best uddered class, Henslee Farms Lady Fldina, the second place four-year-old, was the winner for Henslee Farms, followed by Henslee Farms Lady Bertha, a Henslee four-year-old.

BULL CLASSES

Forty-four bulls came out in the bull classes, with Gail Heifner, winning the bull calf class with Villa-Way Pre Romeo. This was the largest of the bull classes, with 19 head. W. W. McKitrick and Son and Roy Neiland, Anna, led out the top junior yearling bull, Welcome In Raven. Kingendale Levity's Squire, Kingen's senior yearling, won the blue in this class, to go on to be junior champion, while Franchester Jolly Financier stood second to him and was made reserve junior champion.

Kingen again had the first place two-year-old that was made senior and grand champion, Kingendale Levity's Champ, while W. W. McKitrick and Minnick and Vincent, Derby, had the reserve senior and grand in Welcome In O. Beacon.

GROUP CLASSES

In the junior get of sire, W. W. McKitrick took a blue on the get of Welcome In Clara's Oberland, and third on the get of Welcome In Favor. Henslee was second with the get of McDonald Farms Distinctor. From there on it was Henslee Farms scoring blues in the dairy herd, three best females, produce of Douglaston Clifford's Beauty and the senior get of Langwater Sir Gallahad.

TROPHIES

Three special trophies have become a part of the Guernsey show at the Ohio State Fair. The Ohio G. B. A. annually awards a rotating trophy to the best two-year-old female, bred and shown by an Ohio exhibitor. The 1953 award went to the fourth place two-year-old in a class of 31, Ted Duchess Ann, bred and exhibited by Bart Jordan, Mt. Gilead. Two legs on this trophy had already been won by W. W. McKitrick and Son, Dublin, who were in fifth place, thus losing permanent possession by one place.

The Central Ohio Breeding Association and the Northern Ohio Breeder's Cooperative annually award a trophy to the best Ohio senior get of sire. Dick Kellogg of the Central Ohio association awarded the 1953 trophy to J. C. Foust and W. W. Hanna, Urbana, on the get of Foremost Footprint 4th.

Charles B. Bolton, Franchester Farms, Lyndhurst, was the winner of the Ohio Farm Bureau Federation Trophy for the grand champion cow, Gray Haven Argo's Pat. This award was made by Ben Van Gorden, a member of the Board of the Ohio State Fair.

The 1953 Guernsey Queen was Miss Ruth Payne, Urbana, who reigned throughout the two days of Guernsey

State Fair Champions

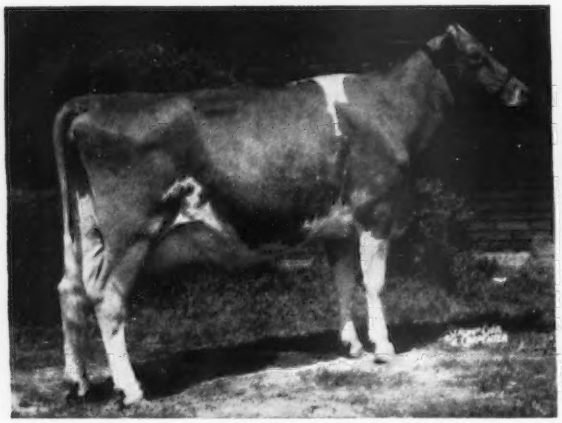

Virtue of Aldarra, senior and grand champion female at the Tennessee and Indiana State Fairs, owned by E. B. Henslee, Kingston Springs, Tenn.

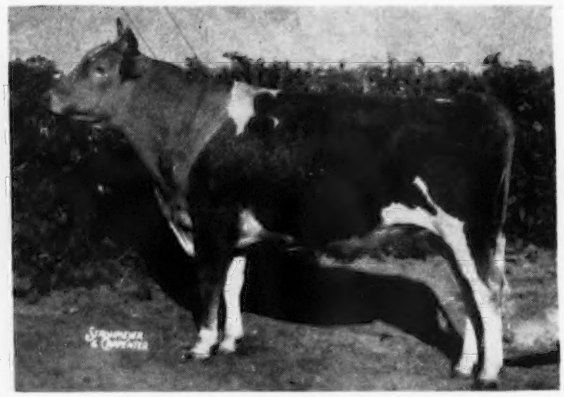

McDonald Farms Le Reliance, senior and grand champion bull at the Tennessee State Fair, owned by Brays Island Plantation, Inc., Yemassee, S. C.

Sawaga Improvement's Nettie, senior and grand champion female at the Atlantic Rural Exposition, owned by Bowman and Gordon Gray, Winston-Salem, N. C.

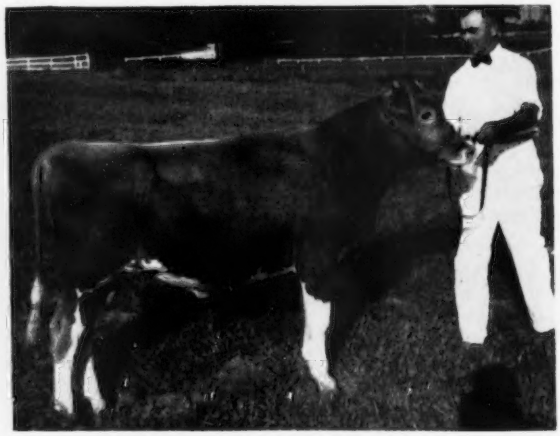

Midview Valdor's Bill, junior and grand champion bull at the Atlantic Rural Exposition, owned by A. Mistr and Sons, Richmond, Va.

Welcome In Raven, junior champion bull at the Indiana State Fair, owned by Roy Heiland, Anna, Ohio, and W. W. McKitrick and Son, Dublin, Ohio.

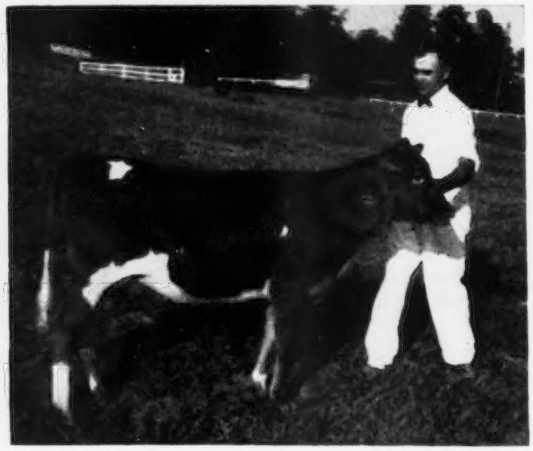

Midview Reveller's Dorothy, junior champion female at the Atlantic Rural Exposition, owned by John T. Mistr, Jr., Richmond, Va.

judging. Miss Payne is no stranger to showing, having been in 4-H work 10 years and having exhibited Guernseys at the Ohio State Fair. She was sponsored by the Champaign County G. B. A.

The Ohio State Fair is truly one of the great purebred livestock shows in the country, both in the number of animals shown and in operational efficiency. Much of the credit for the smooth running of the dairy cattle show must go to Harold Kaeser of the Dairy Department, Ohio State University, who is superintendent of cattle.

The Ohio G. B. A. maintained a Guernsey booth, which R. W. Bishop and his staff were busy operating all week. The American Guernsey Cattle Club again awarded breeder's rosettes to the breeders of the top three animals of each class.

Following is a list of awards:

SENIOR AND GRAND CHAMPION BULL

Kingendale Levity's Champ, Darius Kingen, Muncie, Indiana.

RESERVE SENIOR AND GRAND CHAMPION BULL

Welcome In O. Beacon, W. W. McKitrick and Son, Dublin, and Minnick and Vincent, Derby.

JUNIOR CHAMPION BULL

Kingendale Levity's Squire, Darius Kingen and Son.

RESERVE JUNIOR CHAMPION BULL

Franchester Jolly Financier, Charles B. Bolton, Lyndhurst.

SENIOR AND GRAND CHAMPION FEMALE

Gray Haven Argo's Pat, Charles B. Bolton.

RESERVE SENIOR AND GRAND CHAMPION FEMALE

Goodleigh Romulus Sweetsum, W. P., P. L., and Angie Brundige, Columbus.

JUNIOR CHAMPION FEMALE

Welcome In Favor Delight, Pauline McKitrick and W. W. McKitrick and Son.

RESERVE JUNIOR CHAMPION FEMALE

Henslee Farms D. Dreamer, E. B. Henslee, Kingston Springs, Tenn.

BULL CALF, UNDER 1 YEAR
(19 shown)

1, Villa-Way Pre Romeo, Gail E. Heifner, Sullivan; 2, Elm Echo Farm Traveller, W. P., P. L., and Angie Brundige; 3, Kingendale Levity's Peart, Darius Kingen; 4, McDonald Farms Jolly Scion, Hazel H. Beach, Elizabeth Sommers Beach and Robert Sommers, London; 5, Henslee Farms G. Prince, E. B. Henslee.

BULL, 1 YEAR AND UNDER 18 MONTHS
(9 shown)

1, Welcome In Raven, W. W. McKitrick and Son and Roy Neiland, Anna; 2, Marshland Amber King, Clyde E. Marsh, Middletown; 3, Cogniac's Hot Stuff, Hazel H. Beach; 4, Mayflower's Honor Flash, J. C. Foust and W. W. Hanna, Urbana; 5, Wilgorlan Farms Herald, Fagan Price, Portland.

BULL, 18 MONTHS AND UNDER 2 YEARS
(13 shown)

1, Kingendale Levity's Squire, Darius Kingen and Son; 2, Franchester Jolly Financier, Charles B. Bolton; 3, Maple Lawn Lind's Valor, Paul Barnhart and Son, Canal Winchester; 4, Cly-Jan's Glad Triumph, Clyde Payton, Leesburg; 5, Welcome In Favor Senator, W. W. McKitrick and Son and Howard Paxson and Sons, Fairborn.

BULL, 2 YEARS AND UNDER 3
(8 shown)

1, Kingendale Levity's Champ, Darius Kingen; 2, Henslee Farms D. Nichols, Bob Phillips, Nashville, Tenn.; 3, Sparja Farms Count, Lancie Clippinger and Sons, Newark; 4, Villa-Way Ace's Promoter, Gail E. Heifner; 5, Welcome In Summit, W. W. McKitrick and Son.

BULL, 3 YEARS AND OVER
(6 shown)

1, Welcome In O. Beacon, W. W. McKitrick and Son and Minnick and Vincent; 2, Hominy Hill Viceroy, Clyde E. Marsh, Middletown, and Miami Margarine Co., Cincinnati; 3, Sun-Blest Farms Valiant, Homer Frahm, Celina; 4, Gray Haven Argo's Courageous, W. H. Ostermeier, Midland; 5, Middlecreek's Golden King, Herman E. Peck and Son, Brookville and W. W. McKitrick and Son.

HEIFER CALF, UNDER 6 MONTHS
(44 shown)

1, Kingendale Levity's Grace, Darius Kingen; 2, Welcome In Valor Fannie, W. W. McKitrick and Son; 3, Guern-Du Valiant, Dale C. and Clifford Jump, Kenton; 4, Kokosing H. Cola, Ann Bouton, Mt. Vernon; 5, KoKosing Faro's Alma, Harry E. Bouton, Mt. Vernon.

HEIFER CALF, 6 MONTHS AND UNDER 12
(48 shown)

1, Welcome In Favor Delight, Pauline McKitrick and W. W. McKitrick and Son; 2, Welcome In Clara Ruth Ann, W. W. McKitrick and Son; 3, Kokosing's H. Lue, James M. Bouton; 4, Franchester Supreme's Lou, Charles B. Bolton; 5, Villa-Way Pre Sunshine, Gail E. Heifner.

HEIFER CALF, 1 YEAR AND UNDER 18 MONTHS (not in milk)
(48 shown)

1, Welcome In Clara's Charlet, W. W. McKitrick and Son; 2, Oberland Free Ann, Charles B. Bolton; 3, Windy Hills Joanna, Jennie D. Beasley, Athens; 4, Tri Lanes Midge, Ralph Dicke and Sons, New Bremen; 5, Plainview Jane Snowflake, James R. Fielder, Quincy.

HEIFER, 18 MONTHS AND UNDER 2 YEARS
(Not in milk) (46 shown)

1, Henslee Farms D. Dreamer, E. B. Henslee; 2, Welcome In Favor Fannie, W. W. McKitrick and Son; 3, Marshland V. Alice, Clyde E. Marsh; 4, Maple Lawn Lind's Tam May, Donald L. Klamforth, Canal Winchester; 5, KoKosing Beauty's Pat, Janet Bouton.

COW, 2 YEARS AND UNDER 3
(31 shown)

1, Gray Haven Lad's Petunia, William J. Hansen, Bellevue; 2, KenVer Noble Harp, Charles B. Bolton; 3, Henslee Farms Lady Fan, E. B. Henslee; 4, Ted Duchess Ann, Bart Jordan, Mt. Gilead; 5, Welcome In Favor's Senora, W. W. McKitrick and Son.

COW, 3 YEARS AND UNDER 4
(23 shown)

1, Blair's Rest Lady Linda, E. B. Henslee; 2, Kingendale Levity's Karat, Darius Kingen; 3, Gra-Bill's Ella Mae, James A. Hayes; 4, Sunnysage Cherub, James W. Carnahan; 5, Franchester Mystic Moonbeam, Charles B. Bolton.

COW, 4 YEARS AND UNDER 5
(16 shown)

1, Virtue of Aldarra, E. B. Henslee; 2, Henslee Farms Lady Fldina, E. B. Henslee; 3, Mayflower's Melinda, Howard Paxson and Son; 4, Mayflower's Amber Lee, H. S. Foust, Jr., Plain City; 5, Forward Royal's Tulsa, Daniel B. Jordan.

COW, 5 YEARS AND OVER
(24 shown)

1, Gray Haven Argo's Pat, Charles B. Bolton; 2, Goodleigh Romulus Sweetsum, W. P., P. L., and Angie Brundige; 3, Kingendale Levity's Lew, Darius Kingen; 4, Emerald Triumphant Selma, W. H. Ostermeier; 5, Kingendale Levity's Sade, Darius Kingen.

COW, in milk, any age,
judged on udder alone

1, Henslee Farms Lady Fldina, E. B. Henslee; 2, Henslee Farms Lady Bertha, E. B. Henslee; 3, Gray Haven Argo's Pat, Charles B. Bolton; 4, Mayflower's Amber Lee, Howard S. Foust, Jr.; 5, Goodleigh Romulus Sweetsum, W. P., P. L., and Angie Brundige.

DAIRY HERD
(9 shown)

1, E. B. Henslee; 2, Darius Kingen and Son; 3, W. W. McKitrick and Son; 4, J. C. Foust and W. W. Hanna; 5, Daniel and Paul Jordan.

THREE BEST FEMALES
Bred and Owned by Exhibitor

1, E. B. Henslee; 2, Darius Kingen and Son; 3, W. W. McKitrick and Son; 4, Howard S. Foust, Jr.; 5, Donald F. Elliott, Galloway.

JUNIOR GET OF SIRE
(15 shown)

1, W. W. McKitrick and Son on get of Welcome In Clara's Oberland; 2, E. B. Henslee on get of McDonald Farms Distinctor; 3, W. W. McKitrick and Son on get of Welcome In Favor; 4, Clyde E. Marsh on get of Hominy Hill Viceroy; 5, Donald L. Klamforth on get of McDonald Farms King Lind.

SENIOR GET OF SIRE
(13 shown)

1, E. B. Henslee on get of Langwater Sir Galahad; 2, Darius Kingen and Son on get of Gayoso Levity Crown; 3, J. C. Foust and W. W. Hanna on get of Foremost Footprint 4th; 4, W. W. McKitrick and Son on get of McDonald Farms Steadfast King; 5, W. W. McKitrick and Son on get of Welcome In Favor.

PRODUCE OF DAM
(18 shown)

1, E. B. Henslee on produce of Douglaston Clifford's Beauty; 2, Lois Jean Hansen, Bellevue, on produce of Gray Haven Argo's Petunia; 3, Darius Kingen and Son on produce of Ver-Lo-Lew Mickey; 4, J. C. Foust and W. W. Hanna on produce of Mayflower's Lively; 5, W. W. McKitrick and Son on produce of Welcome in Warrior's Senora.

PREMIER EXHIBITOR'S AWARD

W. W. McKitrick and Son.

Tennessee

BY BALLARD K. BENNETT

GUERNSEY judging at the Tennessee State Fair began promptly at 9:00 A. M. on September 22, with W. Clark Fleming, Jr., manager of Bayville Farms, Norfolk, Va., serving as judge. Seventy-two head of Guernseys were led before Judge Fleming, and while the numbers exhibited have been larger in past years, there certainly was no lack of quality in those shown in the huge judging arena on the state fairgrounds at Nashville.

Bull classes were small. However, here again, quality was good. The junior champion bull, Brays Island Majestys Design, was bred and exhibited by Brays Island Plantation, Inc., Yemassee, South Carolina. They also exhibited the senior and grand champion bull, McDonald Farms Le Reliance. "Reliance" was the first prize two-year-old in a very close contest.

The junior champion female, Walk-

er Farms Piper Melinda, was the first prize senior yearling heifer, exhibited by L. C. Langford, owner of Hermitage View Farms, Hermitage, with senior and grand championship going to the tanbark veteran, Virtue of Aldarra, shown by E. B. Henslee. Several interesting classes of females were shown, including the three-year-cow class with a battle all the way between Dr. Sam B. McFarland's entry, Primrose Farm Patrick's Prudy, and 4-H club member Peggy Dallas' entry, Coniston Hall May Jennie. Judge Fleming gave considerable time and study to this great pair of three-year-olds, finally giving the nod to the latter. Another class well worth mentioning was the aged cow class, when Delbert Long, Lawrence County 4-H club member, showed his 1952 Tennessee State Fair first prize four-year-old to again head her class. This cow, Freegrove Prince's Promise, went on to win the best uddered cow class.

Only one out-of-state herd exhibited at the 1953 Tennessee State Fair. This exhibitor was Brays Island Plantation, Inc., from South Carolina. The show was bolstered considerably by junior entries. The American Guernsey Cattle Club again furnished breeders' rosettes.

Following is a list of awards:

SENIOR AND GRAND CHAMPION BULL

McDonald Farms Le Reliance, Brays Island Plantation, Inc., Yemassee, S. C.

JUNIOR CHAMPION BULL

Brays Island Majestys Design, Brays Island Plantation, Inc.

SENIOR AND GRAND CHAMPION FEMALE

Virtue of Aldarra, E. B. Henslee, Kingston Springs.

JUNIOR CHAMPION FEMALE

Walker Farms Piper Melinda, L. C. Langford, Nashville.

BULL CALF, 4 MONTHS AND UNDER 12

1, Brays Island Majestys Design, Brays Island Plantation, Inc.; 2, Henslee Farms Galahad's Pat, E. B. Henslee; 3, Station Camp Girl's Valiant, Newman Cheek, Nashville.

BULL, 1 YEAR AND UNDER 18 MONTHS

1, Robin Roost Rex's General, Sam B. McFarland, Lebanon; 2, Station Camp Valiant Pat, Newman Cheek.

BULL, 18 MONTHS AND UNDER 2 YEARS

1, Henslee Farms D. Pedro, E. B. Henslee.

BULL, 2 YEARS AND UNDER 3

1, McDonald Farms Le Reliance, Brays Island Plantation, Inc.; 2, Henslee Farms D. Nichols, Bob Phillips, Nashville.

HEIFER CALF, 4 MONTHS AND UNDER 12

1, Robin Roost Valor's Chesterkay, Sam B. McFarland; 2, Hermitage View S. Melbetta, L. C. Langford; 3, Brays Island Lucky Countess, Brays Island Plantation, Inc.; 4, Hermitage View S. Melbretta, L. C. Langford; 5, Henslee Farms D. Lucille, E. B. Henslee.

HEIFER, 1 YEAR AND UNDER 18 MONTHS

1, Henslee Farms D. Verona, E. B. Henslee; 2, Henslee Farms D. Holly, E. B. Henslee; 3, Robin Roost Valor's Jane, Sam B. McFarland; 4, Brays Island Lucky Delia, Brays Island Plantation, Inc.; 5, Burkeville Emory's Gypsey, Stanton Shumake, Jr., Elmwood.

HEIFER, 18 MONTHS AND UNDER 2 YEARS

1, Walker Farms Piper Melinda, L. C. Langford; 2, Valiant Rebecca, Lester and Bobby Wilson, Afton; 3, Robin Roost Valor's Chesterray, Sam B. McFarland; 4, Freegrove Mistress Holla, Edwin Moore, Pulaski; 5, Brays Island Queen Rosa, Brays Island Plantation, Inc.

COW, 2 YEARS AND UNDER 3

1, Henslee Farms D. Listen, E. B. Henslee; 2, Station Camp V. Mollie, Newman Cheek; 3, Henslee Farms Lady Fan, E. B. Henslee; 4, Brays Island Lucky Mary, Brays Island Plantation, Inc.; 5, Belmont View Primer's Sabia, Sam B. McFarland.

COW, 3 YEARS AND UNDER 4

1, Coniston Hall May Jennie, Peggy Dallas, Lafayette; 2, Primrose Farm Patrick's Prudy, Sam B. McFarland; 3, Blair's Rest Lady Linda, E. B. Henslee; 4, Brays Island Princess Faye, Brays Island Plantation, Inc.; 5, Brays Island Majesty's Maid, Brays Island Plantation, Inc.

COW, 4 YEARS AND UNDER 5

1, Virtue of Aldarra, E. B. Henslee; 2, Brays Island Loyalty, Brays Island Plantation, Inc.; 3, Henslee Farms Lady Fldina, E. B. Henslee; 4, Hermitage View Maxim Melba, L. C. Langford; 5, Cesor King's Helene, Brays Island Plantation, Inc.

COW, 5 YEARS AND OVER

1, Freegrove Prince's Promise, Delbert Long, Lawrenceburg; 2, McDonald Farms Pre Karen, E. B. Henslee; 3, Henslee Farms G. Nona, E. B. Henslee; 4, Blair's Rest King's Nell, W. M. Camp, Franklin, Va.; 5, Mapleview's Valentina, Joan Ottinger, Greenville.

JUNIOR GET OF SIRE

1, Brays Island Plantation, Inc., on get of Brays Island Lucky Lad; 2, E. B. Henslee on get of McDonald Farms Distinctor; 3, L. C. Langford on get of Fairlawn K. Senator.

SENIOR GET OF SIRE

1, E. B. Henslee on get of Langwater Sir Galahad; 2, Brays Island Plantation, Inc., on get of Brays Island Lucky Lad.

PRODUCE OF DAM

1, E. B. Henslee on produce of Bournedale Maxim Nellie; 2, E. B. Henslee on produce of Douglaston Clifford's Beauty; 3, L. C. Langford on produce of Hermitage View Maxim Melba; 4, Sam B. McFarland on produce of Robin Roost Chesterray.

BEST UDDERED

1, Freegrove Prince's Promise, Delbert Long; 2, McDonald Farms Pre Karen, E. B. Henslee; 3, Coniston Hall May Jennie, Peggy Dallas; 4, Promise Farms Loretta, Sam B. McFarland; 5, Hermitage View Maxim Melba, L. C. Langford.

DAIRY HERD

1, E. B. Henslee; 2, Brays Island Plantation, Inc.; 3, Sam B. McFarland.

Atlantic Rural

BY A. M. MACKAY

GUERNSEYS made one of their best showings to date at this year's Atlantic Rural Exposition at Richmond, Virginia. Ninety-six head were displayed to their best advantage in the fine Guernsey building on the fairgrounds. Represented were the herds of Brookberry Farm, Winston-Salem; Ellerslie Farm, Colonial Heights; Bayville Farm, Inc., Norfolk; Midview Farm, Richmond; Elkhardt Farm, Richmond; Brandon Farm, Spring Grove, and Holliknoll Farm, Franklin. A number of junior entries also remained from the junior show held a few days previously.

Hilton Boynton, University of New Hampshire, Durham, was the judge, doing a most commendable job. His placings were made with dispatch, and his reasons were most complete and understandable.

Junior and grand champion bull was Midview Valdor's Bill, shown by A. Mistr and Sons, Richmond. A well-balanced individual, he showed an excellent shoulder, depth of body, and extreme dairyness. Senior champion was the two-year-old, Pine Grove Mars Hero, shown by J. F. Walker, Portsmouth, and Bayville Farms, Inc., Norfolk.

The junior champion female was the top of 25 calves, Midview Reveller's Dorothy, owned by John T. Mistr, Jr. A paternal sister, Midview Reveller's Dibby, owned by Ernest N. Mistr, was first in the junior yearlings.

Sawaga Improvement's Nettie repeated her 1952 winning of senior and grand championship for Bowman and Gordon Gray, Winston-Salem, North Carolina. Reserve to her was the first prize three-year-old, Bayville Margaret Ursula, for Bayville Farms, Inc., also the winner of the best udder class.

In the groups, Bayville Farms, Inc., had first junior get of sire on Fairlawn Maxim's Imprint, first senior get of sire on Bournedale General Mars, and first dairy herd. A. Mistr and Sons had the three best females, bred and owned by exhibitor, and also the winning produce of dam.

Premier breeder and premier exhibitor was Bayville Farms, Inc.

Following is a list of awards:

JUNIOR AND GRAND CHAMPION BULL

Midview Valdor's Bill, A. Mistr and Sons, Richmond.

SENIOR CHAMPION BULL

Pine Grove Mars Hero, J. F. Walker, Portsmouth, and Bayville Farms, Inc., Norfolk.

SENIOR AND GRAND CHAMPION FEMALE

Sawaga Improvement's Nettie, Bowman and Gordon Gray, Winston-Salem, N. C.

RESERVE CHAMPION FEMALE

Bayville Margaret Ursula, Bayville Farms, Inc.

JUNIOR CHAMPION FEMALE

Midview Reveller's Dorothy, John T. Mistr, Jr., Richmond.

BULL, 4 MONTHS AND UNDER 12

1, Midview Valdor's Bill, A. Mistr and Sons; 2, Entry, W. M. Camp, Franklin; 3, Bayville Marvelous Actor, Bayville Farms, Inc.; 4, Midview Billy's Lad, A. Mistr and Sons; 5, Ellerslie Beauty's Prediction, John M. Dunlop, Colonial Heights.

BULL, 1 YEAR AND UNDER 18 MONTHS

1, Bayville Maxim Improyal, Bayville Farms, Inc.; 2, Midview Vivian's Blaze, A. Mistr and Sons.

BULL, 18 MONTHS AND UNDER 2 YEARS

1, Bayville General Warrior, D. H. Dillard, Agricola; 2, Freegrove Master Count, John N. Jackson, Staunton; 3, Midview Hermes Dan, A. Mistr and Sons; 4, Ellerslie Beauty's Fluter, John M. Dunlop; 5, Fairlawn K. Select, John M. Dunlop.

BULL, 2 YEARS AND UNDER 3

1, Pine Grove Mars Hero, J. F. Walker and Bayville Farms, Inc.; 2, McDonald Farms Le Robert, Charlotte B. Daniel, Spring Grove.

BULL, 3 YEARS AND OVER

1, Holliknoll Maxim General, W. M. Camp and W. S. Nelson, Jr., Onancock; 2, Burkeville Maxim's Clark, W. L. Boswell, Burkeville, and John N. Jackson; 3, Coldspring's Beauty's Quince, John M. Dunlop.

HEIFER CALF, 4 MONTHS AND UNDER 12

1, Midview Reveller's Dorothy, John T. Mistr, Jr.; 2, Bayville Socute Oleander, Bayville Farms, Inc.; 3, Midview Reveller's Beatrice, Alfred F. Mistr, Jr., Richmond; 4, McDonald Farms Jolly Sonya, Gail and Ronald Beauvais, Franklin; 5, Brandon A. Blossom, Charlotte B. Daniel, Spring Grove.

HEIFER, 1 YEAR AND UNDER 18 MONTHS
(Not in Milk)

1, Midview Reveller's Dibby, Ernest N. Mistr, Richmond; 2, Bayville Levity Portia, Bayville Farms, Inc.; 3, Bayville Maxprint Mardine, Bayville Farms, Inc.; 4, Midview Valdor's Light, A. Mistr and Sons; 5, Holliknoll Majesty Ray, W. M. Camp.

HEIFER, 18 MONTHS AND UNDER 2 YEARS
(Not in Milk)

1, Bayville Maxprint Pat, Bayville Farms, Inc.; 2, Midview Blaze's Beth, A. Mistr and Sons; 3, Midview Blaze's Priscilla, Alfred F. Mistr, Jr.; 4, Elkhardt King's Molly, George A. McKesson, Richmond; 5, Midview Blaze's Nora, A. Mistr and Sons.

COW, 2 YEARS AND UNDER 3

1, Midview Blaze's Sally, Ernest N. Mistr; 2, Bayville Noble Alice, Bayville Farms, Inc.; 3, Western Glow Fame's Melinda, W. M. Camp; 4, Bayville Maxprint Lassdear, Bayville Farms, Inc.; 5, Ellerslie Impelled Marie, John M. Dunlop.

COW, 3 YEARS AND UNDER 4

1, Bayville Margaret Ursula, Bayville Farms, Inc.; 2, Lauxmont Fashion's Decor, Bowman and Gordon Gray; 3, Holliknoll Majesty Pet, L. Clay Camp, Franklin; 4, Quinton Blaze's Skylark, A. Mistr and Sons; 5, Bayville Margaret Birdie, Bayville Farms, Inc.

COW, 4 YEARS AND UNDER 5

1, Brookberry Maxana, Bowman and Gordon Gray; 2, Bayville Impressive Latona, Bayville Farms, Inc.; 3, Two Brooks Crystal, John N. Jackson; 4, Midview Royal's Nella Jay, A. Mistr and Sons; 5, Elmington Pre Emma, John M. Dunlop.

COW, 5 YEARS AND OVER

1, Sawaga Improvement's Nettie, Bowman and Gordon Gray; 2, Lady McNamara of Rosegill, W. M. Camp; 3, Midview Charmer's Pride, A. Mistr and Sons; 4, Delwake Norma, W. M. Camp; 5, Bayville Maxprint Honoria, Bayville Farms, Inc.

JUNIOR GET OF SIRE

1, Bayville Farms, Inc., on get of Fairlawn Maxim's Imprint; 2, A. Mistr and Sons on get of St. James Champion Blaze; 3, Bayville Farms, Inc., on get of Bournedale General Mars; 4, W. M. Camp on get of Holliknoll Maxim Noble Majesty; 5, Charlotte B. Daniel on get of Holliknoll NoMax Admiral.

SENIOR GET OF SIRE

1, Bayville Farms, Inc., on get of Bournedale General Mars; 2, Bayville Farms Inc., on get of Fairlawn Maxim's Imprint; 3, A. Mistr and Sons on get of Coldspring's Romulus Royal.

PRODUCE OF DAM

1, A. Mistr and Sons on produce of Midview King's Norma; 2, Bayville Farms, Inc., on produce of Bayville Queen Alice; 3, W. M. Camp on produce of Burch's Butterfat Pet; 4, John M. Dunlop on produce of Quail Roost NoMax Marie; 5, A. Mistr and Sons on produce of Midview's Sally.

BEST UDDERED

1, Bayville Margaret Ursula, Bayville Farms, Inc.; 2, Bayville Maxprint Honoria, Bayville Farms, Inc.; 3, Sawaga Improvement's Nettie, Bowman and Gordon Gray; 4, Bayville Maxprint Bubble, Bayville Farms, Inc.; 5, Two Brooks Crystal, John N. Jackson.

PREMIER BREEDER AND PREMIER
Exhibitor Award

Bayville Farms, Inc.

DAIRY HERD

1, Bayville Farms, Inc.; 2, Bowman and Gordon Gray; 3, A. Mistr and Sons; 4, W. M. Camp; 5, George A. McKesson.

THREE BEST FEMALES
Bred and Owned by Exhibitor

1, A. Mistr and Sons; 2, Bayville Farms, Inc.; 3, Bowman and Gordon Gray; 4, John N. Jackson.

Indiana

BY M. L. DAWDY

ENTHUSIASM ran high at the 1953 Indiana State Fair. It was probably one of the good State Shows at Indianapolis, in a series of shows that have been considered strong for many years. Maybe the cool weather and showers that followed the heat wave the previous week, helped. Nevertheless, 284 head of Guernseys paraded the tanbark in the single classes. The 1950 show report recorded 262 head as the largest Indiana State Guernsey show to date; thus the 1953 show set a record by 22 head. Guernseys were judged on September 9.

Aside from four out-of-state herds, the 1953 show was primarily an Indiana production. The great support and enthusiasm it receives is largely attributed to the many, many good farmer-breeders who make Indiana one of the great Guernsey states.

The out-of-state competitors were E. B. Henslee, Kingston Springs, Tenn., W. W. McKitrick and Son, Dublin, Ohio; Burton Lane Farm, Lake Forest, Ill., and Bowman and Gordon Gray, Winston-Salem, North Carolina. For Darius Kingen and Son, Muncie, Ind., back in his home state, and the herds of Henslee Farms and W. W. McKitrick and Son, it was a repeat performance from the previous week at the Ohio State Fair.

George M. Newlin, Princeton, N. J., made the placings for the second consecutive year in his thorough and authoritative manner. A seldom seen bit of drama occurred in the senior champion female class when Mr. Newlin had the showmen of the four contending animals, in turn, look the class over to observe the uniformity of his first-place animals and the closeness of the decision. This little gesture was appreciated both by the showmen and the ringside. The 19 blue ribbons were distributed among 11 different exhibitors and three 4-H entries.

BULL CLASSES

Twenty-four bull calves entered the ring for the largest of the bull classes. This was won by Maple Drive N. Domino, exhibited by Helen Irene Cox, Zionsville. Roy Heiland, Anna, Ohio, and W. W. McKitrick and Son, showed the first junior yearling bull, Welcome In Raven, that was junior champion. White Lick Farms Holliston, shown by C. M. Bottema, Jr., Bridgeport, won the senior yearling class.

Henslee Farms D. Nichols, shown by Bob Phillips, Nashville, Tenn., was the first place two-year-old bull and was made senior and grand champion. He was followed by Kingendale Levity's Champ, the entry of Darius Kingen, that was made reserve grand champion. These two bulls were reversed from the previous week at Ohio. Roy Parmerlee showed the first place three-year-old, Franchester Handy Grandee, and W. W. McKitrick and Son, and Minnick and Vincent, Derby, Ohio, won the class for bulls four years and over on Welcome In O. Beacon, that had been reserve grand champion at Ohio the previous week.

FEMALE CLASSES

In the heifer calf class, the entry of Pauline McKitrick and W. W. McKitrick and Son, Welcome In Favor Delight, the Ohio junior champion, in spite of running a high temperature and on the sick side, continued her winning by topping a class of 56 calves.

The 4-H entry of Emerson J. Mithoefer and Daughters, Indianapolis, Henslee Farms D. Kitolene, won the class of 39 junior yearling heifers over Erwin K. Wetzel's home-bred White Lick Jupiter's Rosebud and the Henslee Farms entry. The 4-H entry of Russell J. and Ronald E. Wenger, Goshen, Valley Sec C. B. Marigold, that had won in the 4-H class the previous week, was fourth. Incidentally, the dam of this heifer was first and junior champion in the 4-H Show in 1948, having been shown by Ronald as a 10-year-old lad in his first year of Club work.

The senior yearling heifer class produced the junior champion female, Henslee Farms D. Dreamer, shown by E. B. Henslee. This heifer had been reserve junior champion at Ohio.

Another 4-H entry won the two-year-old heifer class, Mithoefer's Bonnie Pandora, shown by Ronnie W. Hoppes, Indianapolis. "Pandora" had placed third in the two-year-old class at the 4-H show, but was good enough this week to go over E. B. Henslee's Henslee Farms Lady Sapphire and Golden Grange Ideal Rita that had won the two-year-old 4-H class for Everett R. Beaty and Donald Beiber, Huntington, the previous week. When the three-year-old class came out, another 4-H entry walked off with the blue, Cared W. L. Beatrice, owned by Harold Houser and Sons. She had been the

State Fair Champions

Wyno Beau's Cherub, senior and grand champion bull at the Western Washington State Fair, owned by Merle Miller, Burlington, Wash., and George M. Dynes, Mt. Vernon, Wash.

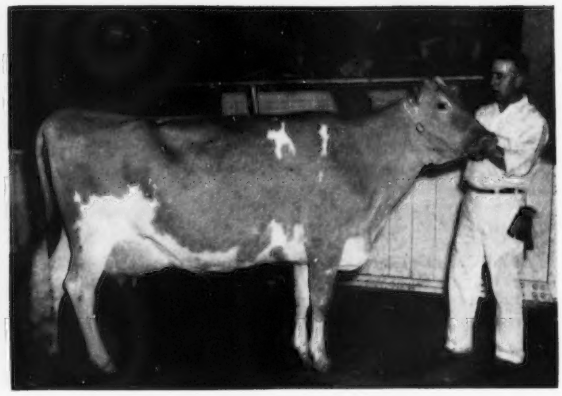

Max's Jardis of Sartartia, senior and grand champion female at the Ozark Empire Fair, owned by J. T. Lively and Son, Dallas, Texas. Homer Morris at the halter.

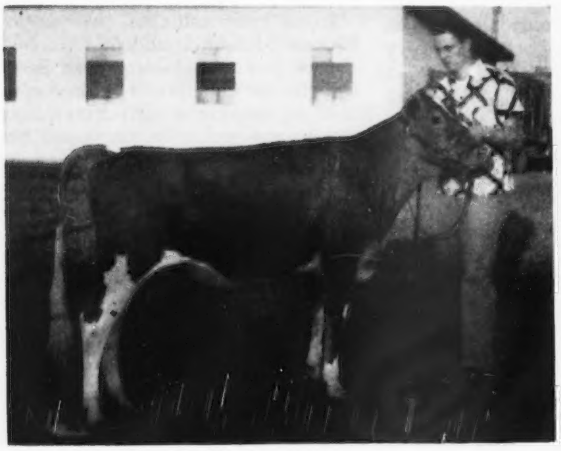

Graysmarsh Royal Norrine, junior champion female at the Western Washington State Fair, owned by W. G. Reed and Lester J. Lancaster, Sequim, Wash.

Wandamere P. Traveler, junior champion bull at the Oregon State Fair, and M. C. Fleming, owner, Troutdale, Ore.

Graysmarsh Patricia, senior and grand champion female at the Western Washington State Fair, owned by W. G. Reed and Lester J. Lancaster, Sequim, Wash.

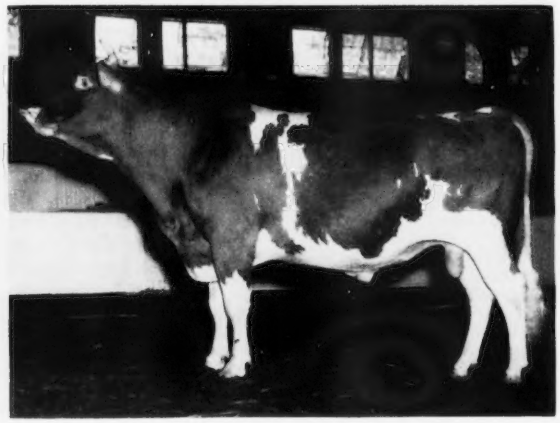

Cooper's Indowment, senior and grand champion bull at the Ozark Empire Fair, owned by Tom Cooper, Ardmore, Okla.

top three-year-old and grand champion Guernsey in the 4-H classes.

Virtue of Aldarra, shown by E. B. Henslee, last year's grand champion as a three-year-old, repeated this year after winning the four-year-old class. The aged cow class of 23 was one of the more exciting of the show. The winner, Golden Grange R. Meadow, shown by Everett R. Beaty, was made reserve grand champion. She was classified Excellent in '49, '50, '51 and '52.

Dr. Weldy's Maurana Master's Harp, the third place four-year-old, topped the best udder class. W. W. McKitrick and Son brought out the first place junior get of Welcome In Favor. In the senior get, that of Langwater Sir Galahad, shown by E. B. Henslee, took the blue. The produce of Gayoso Victor's Daisietta won for Walter L. Young and Son. Everett R. Beaty and Sons were successful in the best three females, bred by exhibitor, while the dairy herd was won by the entry of E. B. Henslee.

Another large 4-H show the previous week preceded the open show, and many of these youngsters supported the open classes. A total of 124 animals, the largest number of any dairy breed, went through the ring before Judge W. W. Yapp of the University of Illinois. It is interesting to note that the 4-H show at Indiana also has a large ringside, and the interest of Guernsey breeders in these youngsters is marvelous. Herein, undoubtedly, lies the heart of the Guernsey business in a great Guernsey state.

The American Guernsey Cattle Club again awarded breeder's rosettes.

Following is a list of awards:

SENIOR AND GRAND CHAMPION BULL
Henslee Farms D. Nichols, Bob Phillips, Nashville, Tenn.

RESERVE GRAND CHAMPION BULL
Kingendale Levity's Champ, Darius Kingen, Muncie.

JUNIOR CHAMPION BULL
Welcome In Raven, Roy Heiland, Anna, Ohio, and W. W. McKitrick and Son, Dublin, Ohio.

SENIOR AND GRAND CHAMPION FEMALE
Virtue of Aldarra, E. B. Henslee, Kingston Springs, Tenn.

RESERVE GRAND CHAMPION FEMALE
Golden Grange R. Meadow, Everett R. Beaty, Huntington.

JUNIOR CHAMPION FEMALE
Henslee Farms D. Dreamer, E. B. Henslee.

BULL CALF, 4 MONTHS AND UNDER 12
(24 shown)
1, Maple Drive N. Domino, Helen Irene Cox, Zionsville; 2, Welcome In Sierra, W. W. McKitrick and Son; 3, Henslee Farms G. Prince, E. B. Henslee; 4, Golden Grange Ideal Cavalier, Everett R. Beaty; 5, White Lick Nora's Prince, Erwin K. Wetzel, Mooresville.

BULL, 1 YEAR AND UNDER 18 MONTHS
(7 shown)
1, Welcome In Raven, Roy Heiland and W. W. McKitrick and Son; 2, Henslee Farms D. Pat, Emerson J. Mithoefer, Indianapolis; 3, Prairie Land Treasures, Romie C. Spurlock and Sons, Goodland; 4, White Lick R. H. Honor, Erwin K. Wetzel; 5, White Lick R. H. Peter, David Farrow and Son, Jamestown.

BULL, 18 MONTHS AND UNDER 2 YEARS
(13 shown)
1, White Lick Farms Holliston, C. M. Bottema, Jr., Bridgeport; 2, Kingendale Levity's Squire, Darius Kingen and Son, and Raymond Marchal and Sons, Houston, Ohio; 3, Welcome In Favor Senator, W. W. McKitrick and Son, and Howard Paxson and Son, Fairborn, Ohio; 4, Henslee Farms D. Dictator, Hayes W. Jones, and Merritt A. Borden, Fairland; 5, Fuller Farms Conquest, Fuller Farms, Shelbyville.

BULL, 2 YEARS AND UNDER 3
(8 shown)
1, Henslee Farms D. Nichols, Bob Phillips; 2, Kingendale Levity's Champ, Darius Kingen; 3, Grain Meadow Oberland's Prince, Melvin Young, Greentown; 4, Golden Grange Ideal King, Everett R. Beaty; 5, Valley Set M. Cardinal, Russell J. and Ronald E. Wenger, Goshen.

BULL, 3 YEARS AND UNDER 4
(4 shown)
1, Franchester Handy Grandee, Roy Parmerlee, Huntington; 2, McDonald Farms Steadfast Paul, Everett R. Beaty; 3, Coronal Glamour Boy, Herman W. Stocksdale, Union City; 4, White Lick Farm's Ideal, Erwin K. Wetzel.

BULL, 4 YEARS AND OVER
(4 shown)
1, Welcome In O. Beacon, W. W. McKitrick and Son, and Minnick and Vincent, Derby, Ohio; 2, Signet's Loraine's Valorous, Peter B. Lehman, Decatur; 3, McDonald Farms Augusta's Ideal, Everett R. Beaty; 4, Welcome In Overland Lucky, Zerna Sharp and Glen H. Merson, Thorntown, and Harold Houser and Sons, Mooreland.

HEIFER CALF, 4 MONTHS AND UNDER 12
(56 shown)
1, Welcome In Favor Delight, Pauline McKitrick and W. W. McKitrick and Son; 2, Welcome In Clara Ruth Ann, W. W. McKitrick and Son; 3, High View Linda Ann, Ruth Moffet, Indianapolis; 4, Grain Meadow Oberland's Ann, Melvin Young; 5, Kerr Hill F. Janice, Harold Houser and Jane Bales, Mooreland.

HEIFER, 1 YEAR AND UNDER 18 MONTHS
(39 shown)
1, Henslee Farms D. Kitolene, Emerson J. Mithoefer and Daughters, Indianapolis; 2, White Lick Jupiter's Rosebud, Erwin K. Wetzel; 3, Henslee Farms D. Holly, E. B. Henslee; 4, Valley Set C. B. Marigold, Russell J. and Ronald E. Wenger; 5, Welcome In Favor Holly, W. W. McKitrick and Son.

HEIFER, 18 MONTHS AND UNDER 2 YEARS
(30 shown)
1, Henslee Farms D. Dreamer, E. B. Henslee; 2, Welcome In Favor Fannie, W. W. McKitrick and Son; 3, Wee Acres Nora, Melvin R. Cole and Sons, Lewisville; 4, Fuller Farms Faithful Gentle, Fuller Farms; 5, Welcome In Favor Gem, W. W. McKitrick and Son.

COW, 2 YEARS AND UNDER 3
(40 shown)
1, Mithoefer's Bonnie Pandora, Ronnie W. Hoppes, Indianapolis; 2, Henslee Farms Lady Sapphire, E. B. Henslee; 3, Golden Grange Ideal Rita, Everett R. Beaty and David Bieber, Huntington; 4, Grain Meadow Oberland's Lucy, Walter L. Young and Son; 5, Wildwood Run's Daisann, Walter L. Young and Son.

COW, 3 YEARS AND UNDER 4
(23 shown)
1, Cared W. L. Beatrice, Harold Houser and Sons; 2, Kingendale Levity's Karat, Darius Kingen and Son and Kenneth Adams, Muncie; 3, Blair's Rest Lady Linda, E. B. Henslee; 4, Lauxmont Fashion's Decor, Bowman and Gordon Gray, Winston-Salem, N. C.; 5, Big Maple Anne, Trees-Schocke and Sons, Frankfort.

COW, 4 YEARS AND UNDER 5
(15 shown)
1, Virtue of Aldarra, E. B. Henslee; 2, Henslee Farms Lady Fldina, E. B. Henslee; 3, Maurana Masters Harp, Dr. Maurice L. Weldy, Wakarusa; 4, White Lick Jupiter's Lute, Erwin K. Wetzel; 5, Grain Meadow Chum's Content, Walter L. Young and Son.

COW, 5 YEARS AND OVER
(23 shown)
1, Golden Grange R. Meadow, Everett R. Beaty; 2, McDonald Farms Pre Karen, E. B. Henslee; 3, Kingendale Levity's Sade, Darius Kingen and Son; 4, Burton Lane Thor's Namesake, Oiver M. Burton, Lake Forest, Ill.; 5, Sawaga Improvement's Nettie, Bowman and Gordon Gray.

JUNIOR GET OF SIRE
(15 shown)
1, W. W. McKitrick and Son on get of Welcome In Favor; 2, E. B. Henslee on get of McDonald Farms Distinctor; 3, Erwin K. Wetzel on get of Chedco Jupiter; 4, Everett R. Beaty and Sons on get of McDonald Farms Steadfast Paul; 5, James M. McGee, Arcadia, on get of Kingendale F. Victor.

SENIOR GET OF SIRE
(10 shown)
1, E. B. Henslee on get of Langwater Sir Galahad; 2, Everett R. Beaty and Sons on

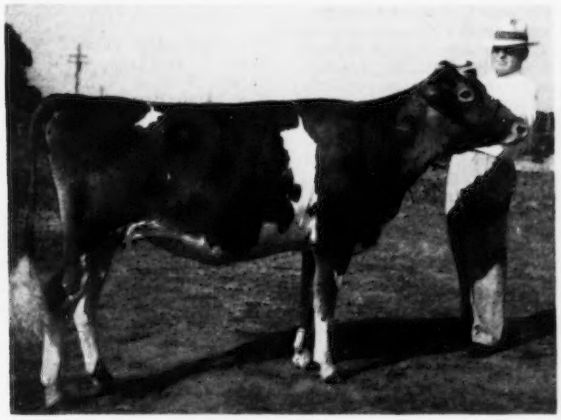

Wandamere Bond's Mirth, junior champion female at the Oregon State Fair, and M. C. Fleming, owner, Troutdale, Ore.

get of McDonald Farms Augusta's Ideal, 3, Darius Kingen and Son on get of Gayso Levity Crown.

PRODUCE OF DAM

1, Walter L. Young and Son on produce of Gayoso Victor's Daisietta; 2, Everett R. Beaty and Sons on produce of Princess Meadow of Manitou; 3, Dr. Maurice L. Weldy on produce of Susie's Gladys of Maple Grove; 4, Darius Kingen and Son on produce of Ver-Lo-Lew Mickey.

DAIRY HERD

1, E. B. Henslee; 2, Everett R. Beaty and Sons; 3, Dr. Maurice L. Weldy; 4, Walter L. Young and Son; 5, Darius Kingen and Son.

THREE BEST FEMALES
Bred and Owned by Exhibitor
(12 shown)

1, Everett R. Beaty and Sons; 2, E. B. Henslee; 3, Walter L. Young and Son; 4, Darius Kingen and Son; 5, Dr. Maurice L. Weldy.

BEST UDDERED
(24 in class)

1, Maurana Master's Harp, Dr. Maurice L. Weldy; 2, Henslee Farms Lady Eldina, E. B. Henslee; 3, Golden Grange R. Meadow, Everett R. Beaty and Sons; 4, McDonald Farms Pre Karen, E. B. Henslee; 5, Wil-O-Way Comrad's Caroline, Oliver M. Burton.

Western Washington

BY ELMER J. MEADOWS

DR. RALPH ERB, Dairy Department Washington State College, Pullman, judged the 114 Guernseys at Western Washington State Fair on September 23 at Puyallup. Dr. Erb's placings were very consistent throughout the day from top to bottom, to the complete satisfaction of the large ringside and the exhibitors. This year's show was one of the best balanced in the female division. The bull classes were small, but the quality was outstanding, according to Judge Erb.

Wyno Beau's Cherub, the winning aged bull owned by Merle Miller, Valley Pride Farm, Burlington, and George M. Dynes, Mount Vernon, was declared senior and grand champion. Mr. Dyne's junior yearling, Riverview Cherub's Cascade, a son of the grand champion bull, was junior and reserve champion.

In the female division, it was Graysmarsh Farm, Sequim, owned by W. G. Reed and Lester J. Lancaster, that won the majority of the classes, including the senior and grand championship with their aged cow, Graysmarsh Patricia, that has been a consistent winner since a three-year-old. Graysmarsh also showed the junior champion heifer, Graysmarsh Royal Norrine, a paternal granddaughter of Princess Gloriana of Chicona. William J. McMonigle, Maxvale Farm, Yelm, won reserve grand championship on his second placed aged cow, Maxvale's General's Q. Bet.

In the groups, Graysmarsh won them all with the exception of produce of dam, which was headed by two cows out of Milky Way Lucinda, owned by Kenneth W. McKenzie, Vancouver. The junior get of sire was won by the get of Royal Diadem of Aldarra, and the senior get by the get of McDonald Farms Indian Prince. In addition, Graysmarsh won the dairy herd, and three best females bred and owned by exhibitor.

Clallam County won the County herd with no competition. However, they had a group which could have stood plenty. Their cattle were owned by C. A. Robinson and Son, Sequim, J. D. Jackson, Sequim, Curtis Anderson, Sequim, S. P. Tague, Sequim, and W. G. Reed and Lester J. Lancaster. Three other counties lacked only one head of being able to qualify for the class.

Elmer J. Meadows, The American Guernsey Cattle Club fieldman, assisted in the ring by doing the announcing, and Ivan Loughary, Extension Dairyman, Washington State College, passed ribbons. The fair awards, as well as the breeders' rosettes, were presented by The American Guernsey Cattle Club.

Following is a list of awards:

SENIOR AND GRAND CHAMPION BULL

Wyno Beau's Cherub, Merle Miller, Burlington, and George M. Dynes, Mt. Vernon.

JUNIOR AND RESERVE CHAMPION BULL

Riverview Cherub's Cascade, George M. Dynes.

SENIOR AND GRAND CHAMPION FEMALE

Graysmarsh Patricia, W. G. Reed and Lester J. Lancaster, Sequim.

RESERVE GRAND CHAMPION FEMALE

Maxvale's General's Q. Bet, William J. McMonigle, Yelm.

JUNIOR CHAMPION FEMALE

Graysmarsh Royal Norrine, W. G. Reed and Lester J. Lancaster.

BULL CALF, UNDER 1 YEAR
7 entries)

1, Riverview B. C. Challenge, George M. Dynes; 2, Price's Tinkle Grandson, Robert and Donald Price, Port Orchard; 3, Price's Tinkle Sweepstakes, Kenneth C. Price, Port Orchard; 4, Graysmarsh Two by Four, W. G. Reed and Lester J. Lancaster; 5, Riverview B. C. Major, George M. Dynes.

BULL, 1 YEAR AND UNDER 18 MONTHS

1, Riverview Cherub's Cascade, George M. Dynes; 2, New Haven Tinkle Flash, Lawrence Newman, Port Orchard; 3, Graysmarsh F. Chopper, J. D. Jackson and Sons, Sequim, and W. G. Reed and Lester J. Lancaster.

BULL, 18 MONTHS AND UNDER 2 YEARS

1, Ken-Mac Playfull's King, Kenneth W. McKenzie, Vancouver; 2, Maxvale's C. B. Fashion, Charles C. Capen, Yelm.

BULL, 2 YEARS AND UNDER 3

1, Price's Tinkle Grandboy, Robert and Donald Price and Wilmer R. Lyon, Junction City, Ore.

BULL, 3 YEARS AND OVER

1, Wyno Beau's Cherub, Merle Miller and George M. Dynes; 2, Jackson Brother's Designer, J. D. Jackson.

HEIFER CALF, UNDER 6 MONTHS
(12 shown)

1, Graysmarsh M. Tulip, W. G. Reed and Lester J. Lancaster; 2, Price's Hilight of Distinction, Kenneth C. Price; 3, Graysmarsh M. Altina, W. G. Reed and Lester J. Lancaster; 4, Ken-Mac Sheila Sally, Kenneth W. McKenzie; 5, Ken-Mac Junny Phyllis, Kenneth W. McKenzie.

HEIFER CALF, 6 MONTHS AND UNDER 12
(16 shown)

1, Graysmarsh Amelia, W. G. Reed and Lester J. Lancaster; 2, Graysmarsh Malinda, W. G. Reed and Lester J. Lancaster; 3, Ken-Mac Tilt Norlina, Kenneth W. McKenzie; 4, Entry, Dennis Ahmann, Enumclaw; 5, New Haven Tinkle Betty, Lawrence M. Newman.

HEIFER, 1 YEAR AND UNDER 18 MONTHS
(14 shown)

1, Graysmarsh Royal Norrine, W. G. Reed and Lester J. Lancaster; 2, Sa Rosa Butterqueen, S. P. Tague, Sequim; 3, Riverview Cherub's Clara, George M. Dynes; 4, Graysmarsh Royal Rosette, W. G. Reed and Lester J. Lancaster; 5, Surprise Valley Dutchess, John Dynes, Mt. Vernon.

HEIFER, 18 MONTHS AND UNDER 2 YEARS
(16 shown)

1, Graysmarsh Wanda, W. G. Reed and Lester J. Lancaster; 2, Graysmarsh Princess Fantasia, Ronald Fleming, Monroe; 3, Graysmarsh Princess Signet, Dennis Fleming, Monroe; 4, Precilla of Alder-Dell, Karl Reuble, Coupville; 5, Robindell Honeygirl, C. A. Robinson and Son, Sequim.

COW, 2 YEARS AND UNDER 3
(Not in Milk)

1, New Haven Prince's Helen, Lawrence M. Newman; 2, Jackson Brother's Sally, J. D. Jackson; 3, Price's Tinkle Undra, Kenneth C. Price; 4, Bravery's Bell Marie, G. C. Reuble, Coupville; 5, Price's Tinkle Sugar, Donald Price.

COW, 2 YEARS AND UNDER 3
(In Milk) (9 Shown)

1, Graysmarsh Royal Gypsy, W. G. Reed and Lester J. Lancaster; 2, Riverview Honey Boy's Sweetie, George M. Dynes; 3, Moxie Lee of Evergreen, Dan Doran, Puyallup; 4, Ken-Mac Flossie's Maryann, Kenneth W. McKenzie; 5, Maxvale's C. B. Buttercup, David McMonigle, Yelm.

COW, 3 YEARS AND UNDER 4
(8 shown)

1, Riverview General's Mindella, George M. Dynes; 2, Riverview General's Martha, George M. Dynes; 3, Ken-Mac Cinda, Kenneth W. McKenzie; 4, Price's Royal Sunglow, Kenneth C. Price; 5, Graysmarsh Princess Kathleen, W. G. Reed and Lester J. Lancaster.

COW, 4 YEARS AND UNDER 5
(8 shown)

1, Jackson Brother's Rose, J. D. Jackson; 2, Ken-Mac Lulu, Kenneth W. McKenzie; 3, Wilsona Farms Maid, W. G. Reed and Lester J. Lancaster; 4, Jackson Brother's Stella, J. D. Jackson; 5, Price's Royal Hester, Kenneth C. Price.

COW, 5 YEARS AND OVER
(9 shown)

1, Graysmarsh Patricia, W. G. Reed and Lester J. Lancaster; 2, Maxvale General's Q. Bet, William J. McMonigle; 3, Sandra's Patsy, Floyd Sandell, Bellingham; 4, Quality Farm Bettina Christmas, Kenneth C. Price; 5, Jackson Brother's Lorraine, J. D. Jackson.

JUNIOR GET OF SIRE

1, W. G. Reed and Lester J. Lancaster on get of Royal Diadem of Aldarra; 2, George M. Dynes on get of Wyno Beau's Cherub; 3, W. G. Reed and Lester J. Lancaster on get of Wandamere Maryann's Magic; 4, Kenneth C. Price on get of Wandamere Tinkle's Royal; 5, Kenneth W. McKenzie on get of Wandamere Douglas Philosopher.

SENIOR GET OF SIRE

1, W. G. Reed and Lester J. Lancaster on get of McDonald Farms Indian Prince; 2, W. G. Reed and Lester J. Lancaster on get of Royal Diadem of Aldarra; 3, Kenneth C. Price on get of Wandamere Tinkle's Royal; 4, George M. Dynes on get of Flying Horse Clara's General; 5, Kenneth W. McKenzie on get of Wandamere Norwood.

PRODUCE OF DAM

1, Kenneth W. McKenzie on produce of Milky Way Lucinda; 2, George M. Dynes on produce of Riverview's Phyllad Bonnie; 3, Kenneth C. Price on produce of Fir Ridge Bonnie Sweetness; 4, Kenneth C. Price on produce of Western Glow Royal Glenda; 5, George M. Dynes on produce of Valley Gem Colorful.

THREE BEST FEMALES
Bred and Owned by Exhibitor

1, W. G. Reed and Lester J. Lancaster; 2, George M. Dynes; 3, Kenneth W. McKenzie; 4, J. D. Jackson; 5, Kenneth C. Price.

DAIRY HERD

1, W. G. Reed and Lester J. Lancaster; 2, George M. Dynes; 3, Kenneth C. Price; 4, William J. McMonigle.

COUNTY HERD

1, Clallam County. Cattle owned by C. A. Robinson and Son, J. D. Jackson, Curtis Anderson, Sequim, S. P. Tague, W. G. Reed and Lester J. Lancaster.

Ozark Empire

BY TIM C. MAIN

A TOTAL of 171 animals were shown in the individual classes of the Ozark Empire Fair at Springfield, Mo., on August 19. Besides having a good representation of Missouri breeders, there were also two out-of-state groups, including Bluff View Farms, owned by J. T. Lively and Sons, Dallas, Tex., and Tom Cooper Farms, Ardmore, Oklahoma.

This is the first year that Bluff View Farms have had a show string on the circuit, and they made a very good showing, placing first place in aged cows and first in three-year-olds, and winning the senior and grand championship female honors on Max's Jardis of Sartartia.

The show was judged by Dr. H. A. Herman, Columbia, Mo., executive secretary of the National Association of Artificial Breeding Associations. Steve Potter, Springfield, was superintendent of the Guernsey show and did his usual fine job.

Following is a list of awards:

SENIOR AND GRAND CHAMPION BULL

Cooper's Indowment, Tom Cooper, Ardmore, Okla.

JUNIOR CHAMPION BULL

Rolling Acres Baron Laddie, John A. Vermule, Billings.

SENIOR AND GRAND CHAMPION FEMALE

Max's Jardis of Sartartia, J. T. Lively and Son, Dallas, Texas.

JUNIOR CHAMPION FEMALE

Seco G. I. Starbright, Seco Co., Inc., Arcadia.

BULL CALF, UNDER 1 YEAR
(17 shown)

1, Sunnymede Hornet's Lester, Missouri Improvement Co., Bismarck; 2, Cooper's Davey's Martin, Tom Cooper; 3, Bluff View L. Kinghaven, J. T. Lively and Son; 4, Cooper's Inlew, Tom Cooper; 5, Bluff View K. H. Treasure, J. T. Lively and Son.

BULL, 1 YEAR AND UNDER 18 MONTHS
(5 shown)

1, Seco Forward's Hal, Seco Co., Inc.; 2, Cooper's Inmarlevi, Tom Cooper; 3, Bluff View M. Kinghaven, J. T. Lively and Son; 4, Seco Forward's Victor, George Schmitt and Son, Springfield; 5, Lookout Valley Levity Lancer, John A. and Herman Vermule, Billings.

BULL, 18 MONTHS AND UNDER 2 YEARS
(5 shown)

1, Rolling Acres Baron Laddie, John A. Vermule; 2, Cove View M. Grandee, Pleys Underdown, Leslie; 3, Cooper's Improver's Don, Tom Cooper; 4, Meadow Lodge Treasurer, J. E. and L. E. Funk, Windsor; 5, Hillview Imperial Victor, Herbert Fuchs, Concordia.

BULL, 2 YEARS AND UNDER 3
(4 shown)

1, Ideal's Susie's J. T., William H. and Bonnie Bates, Carthage; 2, Squire's Prince Regent, Alton Burl Brown, Miller; 3, Prairiemede's L. Silver Prince, J. E. and L. E. Funk; 4, Henslee Farms D. Charmer, Joseph J. Griesemer, Billings.

BULL, 3 YEARS AND OVER
(6 shown)

1, Cooper's Indowment, Tom Cooper; 2, Sunnymede Hornet's Flash, Missouri Improvement Co. and W. D. Feezor, Farmington; 3, Seco Monitor's Prince, Seco Co., Inc.; 4, McDonald Farms Le Patrician, J. T. Lively and Son; 5, Repelmar His Peacemaker, Clarence C. Frerking, Concordia.

HEIFER CALF, UNDER 1 YEAR
(41 shown)

1, Seco Forward's Rosa, Seco Co., Inc.; 2, Seco Forward's Cynthia, Seco Co., Inc.; 3, Entry, Rockglen Farm, Carthage; 4, Cooper's Master's Hallie, Tom Cooper; 5, Entry, J. T. Lively and Son.

HEIFER, 1 YEAR AND UNDER 18 MONTHS
(22 shown)

1, Seco Forward's Doreen, Seco Co., Inc.; 2, Cooper's Rira Mar-Piper, Tom Cooper; 3, Cooper's Hilda Mar-Piper, Tom Cooper; 4, Entry, Seco Co., Inc.; 5, Sunnymede Gail I. Rose, Robert W. Cary, Farmington.

HEIFER, 18 MONTHS AND UNDER 2 YEARS
(16 shown)

1, Seco G. I. Starbright, Seco Co., Inc.; 2, Cooper's Damsel Mar-Piper, Tom Cooper; 3, Schmitt Farm Lad's Iva, George Schmitt and Son; 4, Frerking's Peacemaker Cookie, Wanda Joy Frerking, Concordia; 5, Rockglen Claremore's Margaret, C. R. Johnston and H. R. and Bonnie Bates, Carthage.

COW, 2 YEARS AND UNDER 3
(16 shown)

1, Seco G. I. Sadie, Seco Co., Inc.; 2, Seco G. I. Paula, Seco Co., Inc.; 3, Hillview's L. Lois, Gerald Fuchs, Concordia; 4, Bluff View Royal Winona, J. T. Lively and Son; 5, Beechwood Bess Jean, C. R. Johnston and W. H. and Bonnie Bates.

COW, 3 YEARS AND UNDER 4
(15 shown)

1, Haddon's M. Kate, Jack Lively; 2, Sunnen Farm's Lucia, Presbyterian Orphanage of Missouri, Farmington; 3, Woodside C. Belvia, C. R. Johnston and H. R. and Bonnie Bates; 4, Nixon's Ina H. Piper, Everett Lee Baker, Butler; 5, Frerking's Val Actor Rosebud, Clarence C. Frerking.

COW, 4 YEARS AND UNDER 5
(11 shown)

1, Rio Banco's Kitty Gold, J. T. Lively and Son; 2, Seco Im-Starlight, Seco Co., Inc.; 3, Henslee Farms Renown Garnet, Joseph J. Griesemer; 4, Bluff View Phil's Lillian, J. T. Lively and Son; 5, Cove View Lulu, Eunice J. Vieten, Leslie.

COW, 5 YEARS AND OVER (13 shown)

1, Max's Jardis of Sartartia, J. T. Lively and Son; 2, Gayhead's In-constancy, Seco Co., Inc.; 3, Schmitt Farm Lady, George Schmitt and Son; 4, Cooper's Marlevity, Tom Cooper; 5, Fuller Farms K. Peony, C. R. Johnston and H. R. and Bonnie Bates.

JUNIOR GET OF SIRE

1, Seco Co., Inc., on get of Fairlawn Actor's Forward; 2, Tom Cooper on get of Cooper's Piper Fra-Mar Levity; 3, J. T. Lively and Son on get of McDonald Farms King Haven; 4, Rockglen Farm on get of Ideal's Susie's J. T.

SENIOR GET OF SIRE

1, Seco Co., Inc., on get of Gayhead's Imperial; 2, Tom Cooper on get of McDonald Farms Industrious; 3, Johnny Wallis, Springfield, on get of Nixon's Ira Piper; 4, Entry, John and Herman Vermule, Billings.

PRODUCE OF DAM

1, Seco Co., Inc., on produce of Seco Inspector's Star; 2, George Schmitt and Son on produce of Fortune of The Ozarks; 3, Entry, Rockglen Farm; 4, Tom Cooper on produce of Cooper's Arola.

BEST UDDERED

1, Max's Jardis of Sartartia, J. T. Lively and Son; 2, Gaylord's In-constancy, Seco Co., Inc.; 3, Beechwood Bess Jean, C. R. Johnston and H. R. and Bonnie Bates; 4, Woodside C. Belvia, C. R. Johnston and H. R. and Bonnie Bates; 5, Henslee Farms Renown's Garnet, Joseph J. Griesmer.

DAIRY HERD

1, J. T. Lively and Son; 2, Seco Co., Inc.; 3, Rockglen Farm; 4, Tom Cooper.

THREE BEST FEMALES
Bred and Owned by Exhibitor

1, Seco Co., Inc.; 2, Tom Cooper; 3, Herbert Fuchs; 4, J. T. Lively and Son.

DISTRICTS

1, 8th; 2, 5th; 3, 4th; 4, 6th; 5, 9th.

West Virginia

BY A. M. MACKAY

GUERNSEYS at the West Virginia State Fair, Lewisburg, made the best showing of all the dairy breeds. The presence of Brookberry Farm Guernseys, Bowman and Gordon Gray, Winston-Salem, N. C., together with the herds of John N. Jackson, Staunton, and E. L. Crickenberger and L. B. Crickenberger, Ronceverte, meant plenty of competition, with the female classes especially well-filled. R. N. Wills, McDonogh School, McDonogh, Md., was the judge.

Sun-Blest Farms Major was senior and grand champion bull for E. L. and L. B. Crickenberger. The winning four-year-old, Brookberry Maxana, was senior and grand champion female for Brookberry Farm. She won over Vaughandale's Primrose, the first aged cow for E. L. Crickenberger, and a former grand champion. Brookberry Maxana also won the best udder class.

John N. Jackson won the senior get of sire on a get of Quail Roost NoMax Major. The junior get of Foremost Footprint 18th was first for E. L. Crickenberger.

Following is a list of awards:

SENIOR AND GRAND CHAMPION BULL

Sun-Blest Farms Major, E. L. and L. B. Crickenberger, Ronceverte.

JUNIOR CHAMPION BULL

Brookberry Warrior, Bowman and Gordon Gray, Winston-Salem, N. C.

SENIOR AND GRAND CHAMPION FEMALE

Brookberry Maxana, Bowman and Gordon Gray.

JUNIOR CHAMPION FEMALE

Brookberry King's Merry, Bowman and Gordon Gray.

(*Please turn to page 709*)

Another World Champion

By

Lee Price, Price's Golden Guernsey Dairy
Port Orchard, Washington

RECENTLY, I read an article about the New York Yankees—world's championship team of baseball. The author of this article feels that the prime factor in the greatness of this team is the feeling of the individual members that they do, indeed, belong to the world's best baseball organization. The new man on the team seems to feel that the mere donning of that Yankee uniform makes him a member of an invincible team. The uniform, in itself, is a sort of armor against dissension.

The thought came to me, while reading the article, how similar are baseball and the milk business—how alike, in a way, the Yankee uniform and the seal of the GOLDEN GUERNSEY organization. The milk distributor may be compared to the team owner, who must produce winning teams if he is to keep up his gate receipts. He *must* produce quality products which will win new customers and retain the old ones, or his receipts will soon be inadequate to cover his expenses.

In the building of a ball club, team spirit is a real necessity if the team is to win. This same spirit is necessary in the building of a winning team in the dairy business. The outfielders are comparable to the farmer who is located at a point some distance from home plate—his heart and mind must be on the game. In this respect, the producers of GOLDEN GUERNSEY give us a "Mickey Mantle" in center field. The milk which they produce is worth more to them—they can demand and receive a premium price for it. Then, too, the GOLDEN GUERNSEY producer is not just a farmer milking a few cows. He is a breeder of fine cattle, who is proud of his farm and of the animals which he owns. By producing a better product he increases the value of his animals. Therefore, he has a vital interest in producing this better product, and in taking better care of his product before shipment, in order to insure its reaching its destination in the best possible condition.

We may compare the hauler with the third baseman. If he is one who does a fast, efficient job of hauling, and safeguards the product from farm to plant, it is like a fast throw from third to first for the put-out. At shortstop we have the laboratory technician, who is constantly checking the quality of the product. Upon him the rest of the team depends for technical knowledge. If he has the team spirit he can be of great help to all his teammates, either at home or in the field.

The man responsible for the pasteurization and bottling of GOLDEN GUERNSEY milk compares to the second baseman. It is his responsibility to move the product through his part of the operation both rapidly and efficiently, taking care to do the very best job possible.

Does this infield combination, the men responsible for the processing of our GOLDEN GUERNSEY milk, have this team spirit? Do they believe in the team? It is essential that they feel they are not members of "just another team," but that they are members of the world's best—the champions! They must feel that GOLDEN GUERNSEY is something special; that nothing but the best—pure Guernsey milk—must go out under that championship label. Lesser grades are for other teams; this one is pennant-bound.

Over on the first base we have GOLDEN GUERNSEY, Inc., watching over the rest of the team, ready to assist in any put-out, and a real asset to any great team. I should like to think of this first baseman of ours as the captain of this team, ready to help whenever and wherever such help may be needed. They are the men with the experience—the know-how, and it is a lucky manager who has them to depend on.

The office may be compared to the catcher on our team. It is he who calls the signals, figures the opposition, places the defense, and sets the pace of the game. The office must have constant control of the margin of profit, quality and distribution of products for one of the nation's finest enterprises.

Lastly, out on the firing line, we have the pitcher, who gets the credit for the win or is charged with the defeat. He compares with the milkman on our GOLDEN GUERNSEY team. The modern milkman must know all the tricks. He is responsible to the manager, as is our pitcher in baseball, for those won and lost accounts. He knows he has several different pitches, with a full line of products; *BUT* give him that bottle of GOLDEN GUERNSEY to sell, and he has a curve to throw which the pitchers on the other teams can never master. He is proud of this; knows the opposition can never hurt him as long as this fine team of champions is behind him!

Next time you see that GOLDEN GUERNSEY label, remember that it belongs to the championship team—pennant-bound.

Do *your* pitchers have this pitch? Do they know how to throw it? Is your team heading for a pennant? How about it?

GOLDEN GUERNSEY Distributors' NEWS

Vol. 1. No. 4. New Series Published Quarterly by GOLDEN GUERNSEY, INC. November, 1953

TOP GG PROMOTIONS STAGED

A group of the Milwaukee GG Co-op driver-salesmen pose with their favorite BRAVES baseball players. This was part of the Co-op's summer promotion which took advantage of Milwaukee's baseball hysteria to skyrocket the sales of GG milk in the area.

Milwaukee's GG Dairy Co-op Hits With Baseball-Rodeo Promotion

The Golden Guernsey Dairy Cooperative of Milwaukee, Wisconsin, with the help of the newest baseball team in the National League—the Milwaukee *Braves*—recently staged one of the most successful local promotions in the history of GOLDEN GUERNSEY Milk.

The promotion started off with full-page color ads in both the Milwaukee *Journal* and the *Sentinel*, featuring the theme "Two Great Teams." With a direct tie-in with the "Braves" baseball team, the promotion wound up with a gigantic "Golden G Rodeo," featuring the Braves stars, Wild West Shows, and long tall glasses of that good GOLDEN GUERNSEY Milk.

Admission tickets to the Rodeo, held at the State Fair Park Coliseum on September 12, were mailed to customers and prospective customers and given out by routemen. There were two shows, one at 1 o'clock and the second at 3:30.

Getting the Milwaukee *Braves* interested in the promotion proved not to be too hard, and it's an interesting story.

To tell that story, here are the words of Gladys B. Hayes, director of advertising for the GG Dairy Co-op:

(*See BRAVES page 3*)

Better Promotions, Careful Planning Boost GG Milk Sales

PETERBOROUGH, N. H.—As you can see from this issue of the *DN*, GOLDEN GUERNSEY distributors all over America are doing a better and better job of selling this superior milk product through outstanding promotions.

This issue includes reports on what's happening in Wisconsin, Indiana, New Jersey, and Illinois. Next issue, we'd sure like to include reports from other states, and we will if we get them.

(*See PROMOTION page 4*)

FIVE NEW GG TV SPOTS READY FOR USE SOON

A new series of four TV spots will soon be available through GOLDEN GUERNSEY, INC.

Adapted from "Man Made Miracles," these spots are in full color, ready for color TV, but can be used on regular black and white programming until then. Their lengths are 1 minute, 48 seconds, 30 seconds, and 20 seconds. These times include personalized trailers with individual dairy imprints and the GG trademark, also in full color.

Such scenes from "MMM" as the pouring glasses, pasture scene, close-ups of champion Guernseys, handling and bottling in the plant, and the trailers have been skillfully blended together to make four really professional presentations.

Prices and method of distribution have not been fixed of this date, but distributors can expect to receive a letter just as soon as the spots are ready.

The IDEA *Corner*

Emblem of Quality

The surplus-plagued dairy industry is looking hopefully at self-service vending machines used successfully during the past year in New York, Minneapolis, St. Paul, Chicago and Denver. The machines, adapted from the half-pint dispensers already used in office buildings and factories, distribute milk in quart or half-gallon containers.

This method of selling promises a reduction in price to the consumer which after all is the big factor in increasing sales.

Land O'Lakes Creameries, Inc., has distributed 70 coin-operated, self-service machines in the Twin Cities' suburbs, in Chicago and Denver. Manufacturer is the Refrigeration Engineering Corp., Montgomery, Minnesota. About 500 will be produced for sale around the country in 1953. They will go in lots of five or more to dairies interested in trying the new method of milk sales. Other manufacturers are expected to have machines.

W. C. Cantley, Land O'Lakes superintendent of plants, told *Capper's Farmer* the machines offer new markets for fluid milk. Vendors put milk out at 16 cents a quart in half-gallon containers. The average price of home-delivered milk in the Twin Cities in mid-March was 20 cents a quart and at retail stores, 18 cents.

The large, outdoor-type machines are refrigerated. Best location is one where coin change is available, where the establishment is open fairly late at night, and parking is nearby. Filling stations have served well. Thus far, dispensers have been placed in large population centers, but Cantley believes they can be used effectively in smaller towns—probably not less than 4,500 population, tho.

Another distributor, City Milk Company of Maspeth, New York, has placed machines in New York City apartment houses. Equipped with change-dispensing coin mechanism, the dispenser is adjusted to the going chain-store price of milk.

The City Milk Company has been installing vending machines in factories and offices in New York.

Possibility of producers' associations or creameries using milk-vending machines to increases sales has been suggested by University of Illinois milk-marketing specialists.

Reprinted from CAPPER'S FARMER

"Milk Has Fortified Calories"

By HERRELL DE GRAFF, *Babcock Professor of Food Economics, Cornell Univ.*
Reprint from May-June, 1953—*The Metropolitan Milk Producers' News.*

EVERYWHERE I GO, every magazine I read, is making me increasingly conscious of people who are calorie counters. There is a great boon to the dairy industry in this fact, if more people could be made conscious of the distinction between "naked" calories and "fortified" calories. This distinction could be one of the most forceful sales arguments in milk promotion. Let's understand it, and use it.

		Nutrient Content		
			Carbonated	
Nutrient	Unit	Milk 8 oz.	Beverages 8 oz.	Beer 8 oz.
CALORIES		166	107	114
PROTEIN	grams	8.6	—	1.4
CALCIUM	milligrams	288	—	10
PHOSPHORUS	"	225	—	62
IRON	"	0.2	—	—
VITAMIN A	Intntl. units	338	—	—
THIAMIN	milligrams	0.1	—	—
RIBOFLAVIN	"	0.4	—	0.1
NIACIN	"	0.3	—	0.4
ASCORBIC ACID	"	4.2	—	—

First, what is the meaning of these terms? A naked calorie is one that makes no nutritional contribution except fuel value. This is true of a pure fat, or of any straight carbohydrate food such as sugar or pure starch. In the body such a calorie is burned to furnish energy, or if taken in excess of energy requirements is laid down as body fat. We all have to have energy foods, for the maintenance of body temperature and physical activity. But we cannot live on straight energy foods alone—other nutrients are necessary along with food fuel values.

A fortified calorie, by contrast, is one that furnishes protein, vitamins, and minerals—the other essential nutrients—along with fuel value. It may be a lightly or partially fortified calorie, meaning that it carries with it small amounts or a partial list of other nutrients. Or, it may be a highly and heavily fortified calorie, meaning, that it carries larger amounts and a more complete list of other nutrients. There is probably no such thing as a completely fortified calorie—that is completely fortified in the sense of carrying with it all other essential food nutrients in an optimum proportion. This result is obtained only by eating a balanced diet composed of a variety of foods. *But no other food provides so nearly a completely fortified calorie as does milk.*

Note the attached tabulation contrasting milk, carbonated beverages such as ginger ale or the kola products, and beer. Note that milk provides some of each of the recognized essential nutrients. In other words, each milk calorie carries with it a large amount of protein (exceedingly high quality protein), a large amount of calcium and phosphorus, and important amounts of the B vitamins. Beer provides some, but much smaller amounts and a much less complete list of other nutrients along with calories—while the carbonated soft drinks provide nothing but completely naked calories.

The highly fortified calories of milk make it an ideal food throughout life, and in addition adapt milk to special dietary purposes. *Two points in this connection are especially noteworthy—and provide sound promotional ammunition, for considerably expanded milk sales.* First, milk in weight reducing diets. The object in weight reduction is to cut down on the amount of food-energy intake. This can be done by simply eating less food than the body uses, so that the difference between energy intake and energy expenditure is drawn from accumulated body fat. But in order to maintain vitality and physical well-being while losing weight, one should maintain his intake of the essential nutrients other than calories—thus maintaining protein, vitamin, and mineral intake while reducing the calories consumed. To the extent that one takes naked proteins, vitamins, and minerals—and thus either gets insufficient amounts of these or builds up his total food ingestion sufficiently to defeat his weight-loss objective. *All*

(*See DeGRAFF page 4*)

BRAVES . . .

Walker Cooper, Milwaukee BRAVES field captain, tells GG Co-op Salesman Phil Pfersch that GG is the "Best milk in town."
—MILWAUKEE JOURNAL PHOTO

"When Milwaukee became a National League baseball town, there were a number of new players moving to our city. Two of the first who discovered the value of GOLDEN GUERNSEY Milk were Captain Walker Cooper, catcher, and our star pitcher, Warren Spahn. Later, when routesalesman Phil Pfersch asked his customer about this famous product, Big Coop drawled, 'It's the best dern milk in town!'

We were surprised to find that Warren Spahn had a sincere interest in our dairy farms and Guernsey cattle. Warren has a ranch in Oklahoma and specializes in beef cattle. During the playing season, he and his neighbor Lew Burdette, another Braves hurler, visited some of the Co-operative's fine farms in Waukesha County where the majority of GOLDEN GUERNSEY Milk is produced for our dairy.

Among the farms visited by Braves players, was the Park Farm, owned by John H. Williams, pioneer producer of GOLDEN GUERNSEY Milk. After the farm trip a couple of the players and their families enjoyed drinking GOLDEN GUERNSEY Milk with their dinner at the Moor Hotel and Resort in Waukesha.

The Warren Spahn (second from left) and Lew Burdette families visit the Park Farm. Top pitchers for the BRAVES, both Spahn and Burdette are ranchers in the off-season, and are interested in Guernsey cattle.

Indianapolis GG Farm Stages A Successful Restaurant Promotion

INDIANAPOLIS, INDIANA—G. L. McFarland of Golden Guernsey Farms, Inc. of Indianapolis has recently reported on a very successful campaign to boost the sales of GG Milk in Wheeler's Restaurants in that city.

GG Farms set up a display of Guernsey cows in the foyer of a new auto parking mart, now under construction, and right next door to the largest Wheeler Restaurant. The display featured a real Guernsey cow in a pen, which was milked twice daily in a public demonstration. The display was also equipped with glass pipe and the milk was piped through it in an actual demonstration of how milk is handled in modern dairies.

For display "dressing," the McFarland Farm signs, the new double-faced GG Display Banners, and special signs saying that GG Milk was available in the Wheeler Restaurant next door, were used.

To prove that this promotion was successful, sales of GG milk are now over 40% higher.

Columbus Meeting On Ohio Market Problems

COLUMBUS, OHIO—A special meeting of the Ohio state Guernsey and Jersey representatives was held here August 10 to acquaint Dr. C. W. Pierce, new GG consultant, and J. Frank Johnson, milk marketing director, with the problems of high-fat milks in relation to the Ohio federal orders.

After thorough discussion, it was unanimously agreed that the following principle was fair and equitable—namely that "the milk producer in any Federal Order market operating under a market-wide pool should be paid a butterfat differential equal to the same value that the distributor is charged for that butterfat into the pool."

Those attending the meeting, in addition to Johnson and Pierce, included: R. L. Holden, AGCC fieldman; Emerson Mizer, Ohio GBA board member; Ralph Shoemake, GG Council; Earl Blanche, AJCC; Dr. Elmer Baumer, Ohio State U.; William Newman, Columbus market administrator; James Smith, OSU; O. R. Reed, GG Committee member; and H. E. Denlinger, state GG office.

400 RADIO STATIONS USING CLUB PROGRAMS

Over 400 radio stations in 45 states have subscribed to a new monthly transcription service recently offered by The American Guernsey Cattle Club.

Through this service, the Club mails one five-minute program each month to these stations. These programs feature interviews with National dairy authorities, and success stories of Guernsey breeders.

The breed promotion program has met with such success that plans are now underway to set up a similar promotion plan for GG Milk to place one show a month with the food or women's directors of the various stations.

It is estimated that the breed shows, which, by the way, certainly include a good percentage of milk plugs, are reaching a possible listening audience of between 85-90 per cent of the people of the United States and Alaska.

Jersey GBA Reports New Sales From "Birth of GG" Fair Display

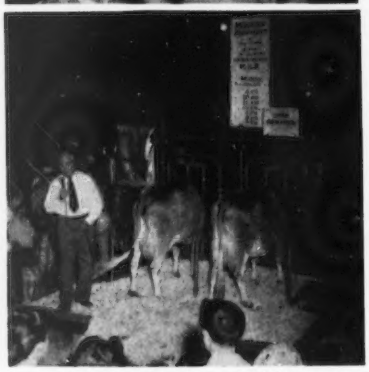

Scenes from the New Jersey GBA fair promotion are pictured above. Top, the GG milk booth where GG was sold for 10¢ a glass; and, bottom, the milking demonstration is about to start.

PROMOTION . . .

Attention is called here to the attached NEW, ILLUSTRATED CATALOG OF PROMOTION SUPPLIES available from GOLDEN GUERNSEY, INC. It is hoped distributors will scrutinize this catalog carefully, and purchase their needs well ahead of planned sales campaigns to insure delivery.

DE GRAFF . . .

this means that milk, with its highly fortified calories, is an ideal food around which to build a weight-reducing diet.

Second, milk should be emphasized rather than avoided in the diets of persons past middle age.

There are other advantages of milk in the diets of persons of all ages, but the naked vs. the fortified calorie story in itself should be a great boon to milk sales if properly exploited.

One of New Jersey's most successful promotions of Guernsey cattle and GOLDEN GUERNSEY Milk took place at the Morris County Fair in Troy Hills on August 18-22.

A GOLDEN GUERNSEY Milk Show was staged at this fair, designed to tell the story of Guernseys and GG to the urban and suburban folks attending—and the estimate is that 70 per cent of the attendance came from such communities.

The GG Milk Show was set up in a 40 x 80-foot tent, which had entrances on both sides. This naturally divided the exhibit into two sections. A Guernsey cattle exhibit was at one end, and an educational milk exhibit, featuring the GG Story, was at the other end of the tent.

At periodic intervals during the day, two of the nine registered Guernseys in the exhibit were milked in a public demonstration called, "The Birth of GOLDEN GUERNSEY Milk." Milkers were Walter Agens of Alderney-Brooklawn Farm and Bill Schmidt, a Cornell junior and Guernsey trainee this summer at Dunwalke Farms.

These two competent gentlemen were ably assisted by Kenneth Rainey.

Before the milking exhibitions would start, one person from the Field Office of the New Jersey GBA would explain to the crowd just what was going to happen. These G. B. A. representatives included: William M. Nulton, Jr., N. J. field secretary; Louis Gruninger, ass't secretary; and Janet Frost, assistant.

It was reported that these milking exhibitions regularly drew crowds of people numbering several hundred.

At the other entrance to the tent was a Milk Bar, equipped with a Monitor milk dispenser, where GG Milk was sold for 10¢ per glass. Beside it was a booth where literature on Guernsey cows and GG Milk was freely distributed. The New Jersey GBA also handed out coupons worth 3¢ towards the purchase of two quarts of GG Milk by presentation to their local milkman.

Attendance was assured by a pre-fair distribution of fair tickets by routemen, by which persons could attend the fair at a reduced admission price. Hundreds of these were picked up at the entrance.

YOUR COMPLETE, CLASSIFIED

ILLUSTRATED PRICE LIST

OF

PROMOTIONAL SUPPLIES

Order your needs ***today*** *from*

GOLDEN GUERNSEY, INC.

PETERBOROUGH, NEW HAMPSHIRE

ALL PRICES F. O. B. SHIPPING POINT — **AND SUBJECT TO CHANGE WITHOUT NOTICE.**

NEWS MATS

If you're doing newspaper advertising, you can't do without these inexpensive but professionally - produced ads. The two groups of ads range in size from one column, 8" deep up to ¼-page formats. They're complete and require only the addition of dealer's name and phone number. The MS-53 set includes 10 mats, especially plugging homo and the MS-49 set includes 22 one and 2-column mats. In addition to these prepared ads, individual trademark mats, trademark electros, cow head, and cow & bull head mats are also available for illustration purposes.

Prices include:

MS-53 Set	**$5.00**
MS-49 Set	**$5.00**
Trademark Mats (set of six)	**$ .50**
Trademarks Electros (each)	**$2.00**
Cow Head Mat (One Column)	**$ .25**
Cow & Bull Head Mat (Two Column)	**$ .35**

TV SPOTS

Spot No. 1 is black and white, semi-animated. Drawn in cartoon style, everyone from mother, dad and the kids to the route salesman do a plug for GOLDEN GUERNSEY Milk. It runs 60 seconds. This same subject matter is available as a theatre spot. The other four TV Spots were adapted from "Man Made Miracles". They are sold in color, so you'll be ready for color TV, but can be used as black and white until that time. They're complete with a personalized trailer, also in color.

Prices include:

Theatre Spot No. 1	**$35.00**
TV SPOT No. 1	**$25.00**
TV SPOT No. 2*	**$20.00**
TV SPOT No. 3*	**$20.00**
TV SPOT No. 4*	**$20.00**
TV SPOT No. 5*	**$20.00**

***Any 3—$50.00** ***All 4—$60.00**

All prices include individualized Trailers.

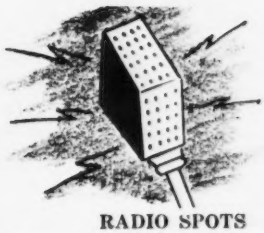

RADIO SPOTS

Each numbered Spot given below is a 16" record with four separate, one-minute announcements, complete with several voices and original music. Enough dead space is left at the end of each announcement for a local announcer to tack on distributor's name and phone number and still keep within 60 seconds.

Numbers, Names, and Prices include:

No. 5334—Look Ma	**$3.50**
No. 3620—Happy Milk Talk	**$3.50**
No. 2323—Gee Whiz	**$3.50**
No. 719—The Three Agree	**$3.50**
No. 10455—Goody Goody	**$3.50**
No. 5497—Drink Drink	**$3.50**

AVAILABLE FILMS

"Man Made Miracles"—Movie

The famous Guernsey 16 mm. color-sound film, depicting the results of good breeding on all types of animals, winding up, of course, with the Guernsey Breed, and the processing of GOLDEN GUERNSEY Milk. Running time is 30 minutes, and dairy can have a trailer with their name on it.

Price Per Print **$225.00**

"Judging Dairy Cattle"—Slide Film

This 35 mm. Kodachrome slide film, with script, shows graphically how to judge Guernsey cattle. Excellent for educational uses of all types.

Price — each (with script) **$2.35**

"BUILD BUSINESS WITH PROVEN PRACTICAL PROMOTIONAL AIDS"

DIRECT MAIL - Folders

3-OF-US FOLDER

In brief, down-to-earth language, this five-color folder tells the story of the added food values in GOLDEN GUERNSEY Milk. Quotes from mothers, scientists, and children lend authenticity to the presentation.

Price Per M **$9.75**
(Plus Imprint)

"MIRACLE" FOLDER

With very brief copy accented by eye catching pictures and diagrams, this five-color folder tells how one quart of GOLDEN GUERNSEY Milk gives you more food value, more flavor goodness, and more quality.

Price Per M **$4.90**
(Plus Imprint)

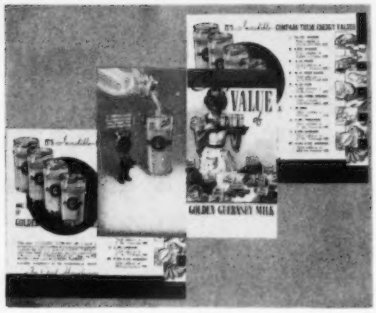

COMPARE-THE-VALUE FOLDER

This five-color folder tells how incredible it is to compare the energy value of one quart of GOLDEN GUERNSEY Milk with quantities of various other leading food products. For instance, it shows that one quart of GG equals three-fourths pound of steak, etc.

Price Per M ....(Plus Imprint).... **$4.90**

"ULTIMATE" FOLDER

This handy little folder emphasizes the "Creamy goodness to the last drop" of GOLDEN GUERNSEY Milk. Attached is a handy order coupon addressed to your milkman with spaces for customers to fill in how many quarts of Homo or Creamline they wish him to leave.

Price Per M (Price incl. imprint) **$6.50**

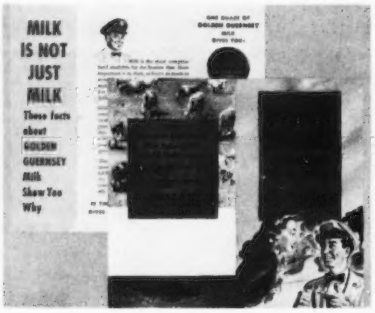

MILK BARGAIN FOLDER

This folder helps your route man answer the question "Why does GOLDEN GUERNSEY Milk have so many extras?" And, by the use of simple pie graphs, points out that GG Milk provides 48% of a person's daily Vitamin A needs, etc.

Price Per M. (Includes imprint) **$9.50**

COST AND ENERGY FOLDER

Brief but pointed copy urges the housewife to compare the price she must pay for GOLDEN GUERNSEY Milk with the price she must pay for quantities of other popular foods which have the same energy value. A striking presentation.

Price Per M (Includes imprint) **$9.50**

JUGGY FOLDERS

Here are the six popular Juggy folders ready for you. In these, Juggy tells the various stories of GOLDEN GUERNSEY Milk—most interesting to the lady of the house; the 1,000 years of breeding resulting in a more superlative product, GOLDEN GUERNSEY Milk; quality controls under which it is produced, as well as how essential Milk is for healthful cold weather living.

Handy order blanks for the customer's use are included.

These folders and prices include:

Love-At-First-Sip	**$6.50 per M**
Report Card	**$6.50 per M**
Milk & Honey	**$6.50 per M**
Family Tree	**$6.50 per M**
Butterfat	**$6.50 per M**
"Say-All"	**$6.50 per M**

(Price includes Imprint)

DIRECT MAIL - Folders

TEN-CENTURIES FOLDER

Using a lead-in theme of "Ten-Centuries of Breeding," this folder quickly and graphically points out the comparison of a quart of GOLDEN GUERNSEY Milk in energy value to several other popular foods.

Price Per M **$9.50**
(Price includes imprint)

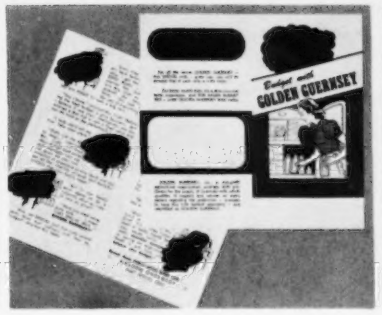

"BANISH" FOLDER

In first-person, story-book form, a housewife tells why she considers GOLDEN GUERNSEY Milk the most economical food buy. The theme is "Banish those Check Book Blues With GOLDEN GUERNSEY Milk."

Price Per M **$9.50**
(Price includes imprint)

REPORT CARD FOLDER

Another of the Juggy series which points out the better flavor, easier digestability and higher nutrient content of GOLDEN GUERNSEY Homogenized Milk. Stresses the slogan, "Penny for Penny, More Value."

Price Per M **$6.50**
Price includes imprint

GG COLORING BOOKS

The hottest give-away item in a decade. A cover and three Guernsey farm scenes in black and white ready for the young folks to color. Excellent for contests. Space on cover for dealer imprint.

Price Per M **$4.35**
Plus imprint charge $1, any quantity.

GG FACT CARDS

Designed for use as a cue sheet by salesmen and routemen. The Fact Card is also a good item to give consumers as well. Outlines 16 real sales facts about GG Milk. Blue printing on orange stock.

Price Per M **$3.50**
(No imprint)

"WHY GG" BOOKLETS

High quality, 8-page, lithograph booklet which completely tells the story of GOLDEN GUERNSEY Milk. A real quality item of literature.

Price Per 100 ..... **$16.90**
Imprint charge— 1-100 **$2.50**
Imprint charge— 101-500 **$4.50**
Imprint charge— 501-1000 **$6.50**

SPECIAL DISPLAY

FARM SCENE MURAL

This beautiful full-color mural, printed by the color-screen process, is particularly designed for booth backgrounds or window displays. It is mounted on corrugated paper, and is 40" high and 7½' long. Comes two to a roll.

Price Per Roll ..(Two Murals).. **$12.50**

GUERNSEY PASTURE SCENE

This full-color picture light, was designed for home decorations, but it is excellent in displays. Kodachrome transparencies are sealed in plastic, and mounted on a frame with light behind.

Model ST—(15" x 29") **$14.95**
Model LT—(16" x 34") **$19.95**

GG DISPLAY BANNERS

One of the newest and also one of the most popular additions to the list of Promotion Supplies. These double-faced banners are golden yellow with royal blue letters. Can be personalized with individual imprint.

***Price (each)** ..... **$10.00 to $15.00**
*Depending on type of imprint. Actual prices upon request.

DISPLAY ITEMS (cont)

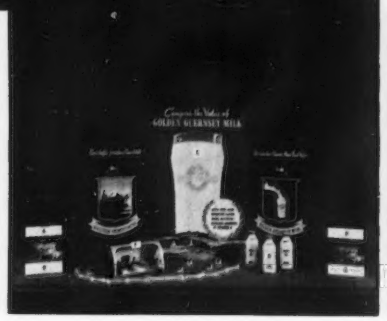

5-PIECE DISPLAY

Printed in five colors, this display includes a 3-piece center section and 2 separated side panels with space for individual copy. Center Display is 5' wide and 40" high.

Price **$1.50**
With imprint **$3.50**

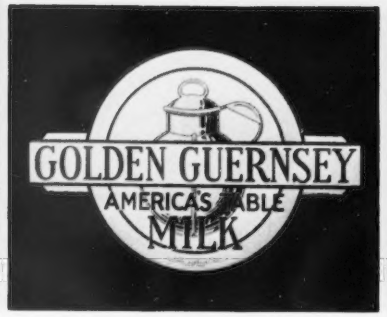

METAL TRADEMARK SIGNS

These signs are full-color reproductions of the trademark on aluminum. Holes are punched for easy attaching to delivery trucks and other vehicles.

Price (each) **$2.35**

TOY FARM SET

A complete GOLDEN GUERNSEY Toy Farm with plastic miniature Guernsey cows, metal barn, interlocking fence, milk cans, feed cart, and hay. A realistic toy, or an authentic exhibit for displays.

Price **$2.50**
Per Dozen **$22.00**

BLINKING LITE DISPLAY

This is a simple, but effective, display. It consists of a base to hold one of your paper cartons plus a light that fits inside the carton and blinks on and off. An excellent way to impress people with the way your carton looks.

Price **$1.25**

DAY-GLO ARROW DISPLAY

A glowing arrow in cardboard, with attachment for a 3-foot dowel stick which can be broken to any desired length and fitted into a center-bored, ply-wood base which is also included. The base holds four paper cartons.

Price ..... **$ .70**

NEON WALL CLOCK

What can we say that the picture above does not show, except that the printing is in blue and yellow-gold, and the clock just looks mighty fine.

Price **$35.00**

PROMOTION SUPPLIES CATALOG

Contains actual samples of all advertising supplies. These are housed in cellophane, and mounted in a three-ring, leather-covered binder. Keeps information where you want it, when you want it.

Price **$4.50**

GG DISPLAY TAPE

Scotch-brand display tape with blue lettering on a yellow background. It's 2" wide and perforated for easy tearing. Comes 130 strips per roll, and it really sticks.

Price Per Roll **$6.00**

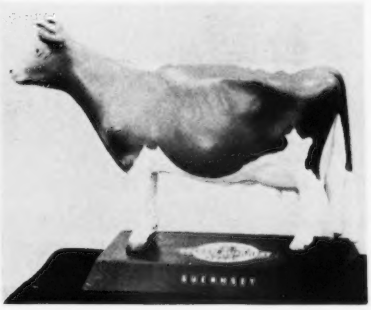

MODEL COW

True-type, large size, Guernsey Model Cow made of latex and mounted on a wooden base. The GG Trademark is also mounted on the wooden base. Ideal either for private decoration or public display.

Price **$4.95**

DISPLAY ITEMS (cont)

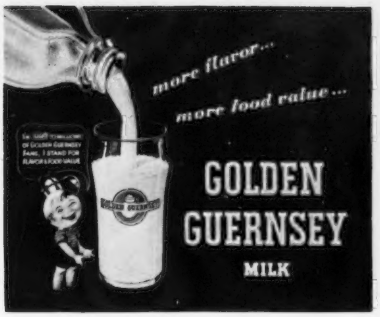

JUGGY DISPLAY

Shows Juggy with a glass of that good old GOLDEN GUERNSEY Milk. This poster is 18" x 32" and really makes an attractive full-color display presentation.

Price **$1.00**

MINIATURE GUERNSEY COWS

Made of plastic, your dairy name can be imprinted on both sides of the base. In two colors, these are excellent for display or as a low-cost, give-away item.

Cost Per 100 (In small lots) **$6.00**
Prices decrease as quantity increases
Imprint charge ¾c. per line

PLASTIC WINDOW SIGNS

Glass of GG Milk on a blue background lights up in brillant fashion to present the theme, "Buy it Today." A quality display item.

Price Each **$20.50**
Initial imprint charge $15.00 for any quantity.

GG SHELF STRIPS

Printed in bright yellow and blue, these pressure-sensitized strips are designed for refrigerators and other self-service coolers, and come 25 to a pad. The individual strips are 1"x8" in size.

Price Per Pad **$1.25**

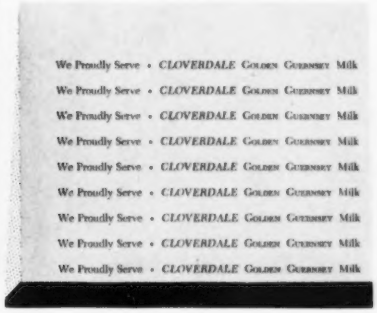

MENU STICKERS

Imprinted with your own dairy name, these menu stickers are really "made for menus." Easy to attach, easy to read, they will really sell GG Milk. They come 50 to a pad.

Price Per 2M **$6.00**
Price Per Additional M **$2.50**

GG BALLOONS

These yellow balloons, imprinted both sides in blue with dairy name and GG Trademark, come in two shapes, round and airship. They make one of our finest display or give-away items, and they're priced right!

Price Per M (Imprinted) **$24.64**

TROPHIES

GG, Inc., has trophies available for every occasion as pictured at left. Excellent for recognizing achievement, and as a basis for publicity events. Description and prices follow:

A. Metal Cow Figure—Cow in fawn and white finish on metal plate. 4⅝" high. .. **$6.90**

B. Metal Cow Figure—Same size as A, but without base. You can also have silver or gold finish for small additional cost.
Price (Fawn and White) **$5.75**

C. Guernsey Jug—This is the pint size with silver plate. ..... **Price $12.50**

D. Milk Pail Trophy—Has cow figure and milk pail mounted on walnut base. Size is 7" high and 7½" wide. ..... **Price $12.00**

E. Guernsey Tea Set—Silver-plated Guernsey jug, sugar bowl, and tray.
Price, Silver Plate **$19.50**
Price, Sterling Silver **$65.00**

F. Cow Trophy (Oblong) — Cow figure on oblong ebonized base with metal engraving plate, 9" high, 8¾" wide. **Price $12.00**

G. Guernsey Jug—This is the 2-quart size.
Price, Silver Plate **$19.50**
Price Sterling Silver **$85.00**

H. Cow Trophy (Round)—Cow figure on round base with metal engraving plate completely encircling base. Size 9" high, 8¼" wide.
Price **$14.50**

All Trophy Prices Include Tax

OUTDOOR ITEMS

TRADE MARK DECALCOMANIAS

These are transfers of the trademark in color that will stick to almost any clean, smooth surface. Come in 4 sizes.

Prices Per 100:

Large	(14" x 22")	**$60.00**
Special	(8" x 12½")	**$50.00**
Medium	(6½" x 10")	**$30.00**
Small	(2" x 3")	**$ 2.20**

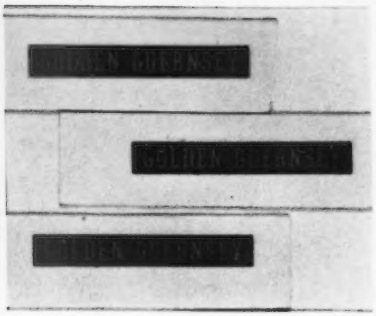

TRADE NAME DECALS

With yellow lettering on blue background, these little fellows are ideal for many uses. They're 3/16" x 5/16", but you can easily read the words—GOLDEN GUERNSEY.

Price Per 100 ..... **$1.50**

DAY-GLO BUMPER STRIPS

Just available are these self-sticking Day-Glo Bumper Strips for delivery trucks or automobiles. They are 4" x 18" in size, with GOLDEN GUERNSEY Milk printed in orange Day-Glo on a black background. The word "Drink" is in white. A sales aid with color appeal.

Price (each) ..... **15c.**

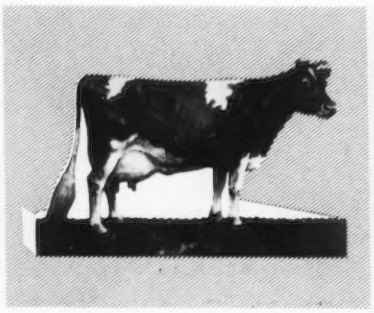

GUERNSEY COW DECALS

These are full-color, cut-out cow decals patterned after the Ideal Type Print. They're ready to mount on any smooth, clean surface. The size is 14" x 18".

Price **$2.00**

BILLBOARD POSTERS

There is one of the cow & bull head and one of the glass of milk. They are 24-sheet posters, and cover approximately 7' x 18'. With your own imprint they will really do a selling job for you.

Price (Plus Imprint) **$6.00**

FARM SIGN

Cow and Bull Head sign with hanging bracket and "S" hooks. They are finished on both sides in true Guernsey color, and are 20" x 18". Name Panels, which can be attached to Farm Sign, are also available.

Price for Farm Sign **$6.75**
Price for Name Panel **$2.93**

IDENTIFICATION

UNIFORM INSIGNIAS

Copies of the GG Trademark in gold and blue. They are 3" x 4" in size, and are ready to be sewed on dairy uniforms.

Price Per Dozen **$5.64**

PARCHMENT COVERS

These are 14" x 14" pieces of patapar, with the GG Trademark imprinted at 2 corners. You can have own individual imprint in the other two corners for a slight extra charge if you wish.

Price Per M (Plus Imprint) **$6.55**

GUERNSEY T-SHIRTS

The word "GUERNSEY" is lettered on the front of high-quality cotton T-Shirts. These come in three sizes—Small, Medium and Large.

Price **$1.50**
Per Dozen **$12.00**

WHITE CHINA JUGS

These beautiful imported jugs are made from Crown Ducal-ware and are decorated with gold bands. They are coveted as gifts, prizes and premiums. Matching bowls are also available to make a cream and sugar set.

Price for Jug **$2.50**
Price for Bowl **$1.50**

GG POT HOLDERS

These high-quality holders have the GG Trademark on one side and your imprint on the other. They are enlivened by pastel-colored borders.

Price Per Dozen (Imprinted) **$1.20**

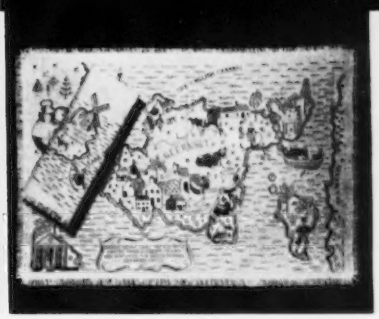

ISLAND LUNCHEON SETS

These sets contain 4 linen place mats and 4 napkins. Imprinted on each is a pictorial map of the Isle of Guernsey. These sets are very popular as gifts, prizes, and premiums.

Price **$7.50**

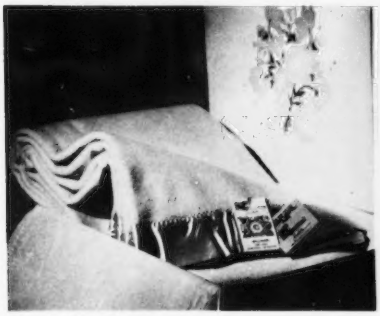

SYLVANIA BLANKETS

A Chatham product, these blankets are of the very finest quality. They are 100% wool and come in ten lovely pastel colors. The seven-inch binding is of acetate satin. Size is 72" x 90".

Price **$16.50**

GG BOOK MATCHES

Book matches have proven to be one of the world's best advertising mediums. Remember, you get 20 chances to have your advertising message read for every book. They come in cases of 2500. Minimum order with dealer imprint is 10 cases.

Price Per Case **$7.75**
(With or Without Imprint)

GG TUMBLERS

These tumblers are the 9 ounce size, and have non-chip rims. They come 6 tumblers to the carton, and 12 cartons to the case. The GG Trademark appears in bright orange on each glass.

Price Per Case **$5.30**
Price Per Dozen **$1.50**

GG PAPER NAPKINS

These napkins come in the one-quarter fold type. They're white with the GOLDEN GUERNSEY Trademark in orange and blue. For home or business, party and picnic.

Price Per M. (fold-type) **$3.58**
Special Banquet Packages (500 Place Mats, 500 Napkins) **Price** **$4.95**

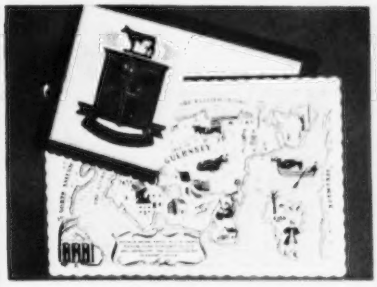

GG PLACE MATS

Linart paper place mats available in two designs. "Shield with glass of milk", blue and yellow gold, 9⅜" x 14", can be imprinted. "Isle of Guernsey" has pictorial scene in neutral brown and green, 10" x 16¾", cannot be imprinted. Both have scalloped edges.

Per M. ("Shield with glass of milk") **no imprint $5.95 — imprinted $8.45.**
Per M. ("Isle of Guernsey" plain) $12.00
Special pkg. (125 Mats-Napkins) $1.25

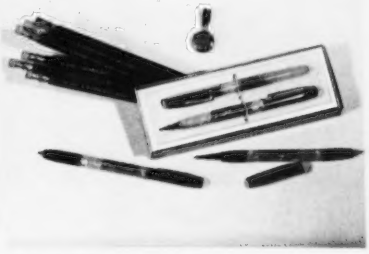

GG WRITING SUPPLIES

For gifts, prizes, premiums, or personal use here are your GG writing supplies: In the center of above picture the popular Pen & Pencil Set @ **$1.95**; above is the Pencil Clip @ **4c.** each; upper left, the G. G. wooden pencils @ **$4.18** per gross, with one line imprint. Lower left you'll see a Neetline Pen @ **50c.** each. And, lower right, a Duo-writer @ **75c.** each.

PLAQUES

COW & BULL HEAD

Comes in three sizes, all in full-color. The De Luxe is laminated on ½-inch board and has a green border. Size 20" x 26". The Regular size 19" x 24", also laminated on ¼-inch board, no border. Available in the small size, 7" x 9".

De Luxe **$5.00**

Regular .... **$3.00** **Small** .... **$ .75**

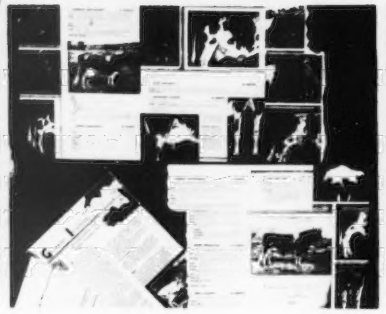

SCORE CARD

This is a reproduction of the illustrated Score Card and is in brilliant colors. The size is rather odd—11" x 35"—but this plaque can be used to advantage in many ways.

Price **$3.75**

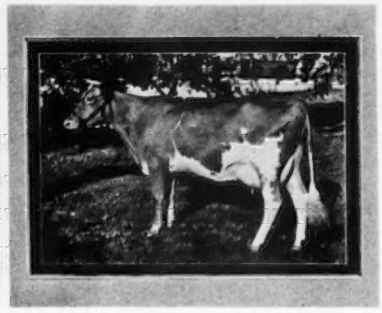

PRIMROSE

This is a full-color reproduction of Quail Roost Noble Primrose, a former National Grand Champion. Ideal for displays, or dens. It comes in the small, but usable, size of 7" x 9".

Price ..... **$ .75**

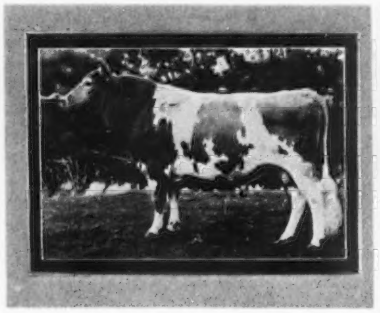

PREDICTION

This is the bull plaque to match the Primrose Plaque. This one is a full-color reproduction of a picture of McDonald Farms Prediction, a Grand Champion Bull. It's the same size as the Primrose, 7" x 9".

Price ..... **$ .75**

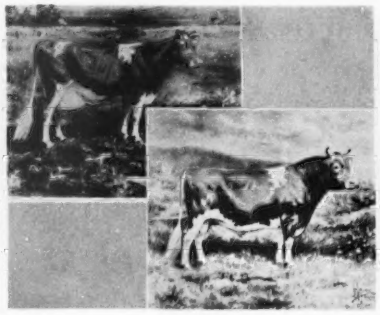

IDEAL COW & BULL

These two plaques are the same as the pictures of the Ideal Cow and Bull. They are both 12½" x 18¾" and are in full-color.

Price each **$2.00**

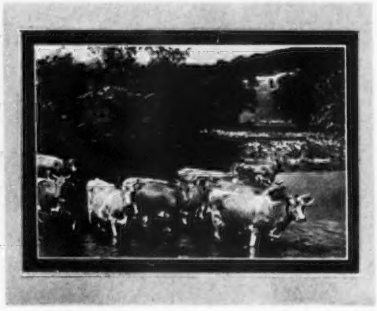

RIVER SCENE

This is a reproduction of the famous River Scene Photograph in full-color. This picture was taken at McDonald Farms in Cortland, New York. Again, the size is the popular 7" x 9".

Price ..... **$ .75**

KING OF THE MAY

This is a reproduction of the famous painting of "King of the May" and his five daughters. It's 18" x 25", and plaqued for permanency. It commands attention, no matter where displayed.

Price **$3.50**

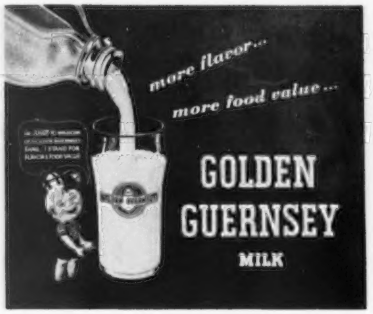

JUGGY

This one puts into plaque form the popular, colored Juggy Poster. It's a big one, 27" x 32", and it really commands attention. Further, it's priced right!

Price **$3.50**

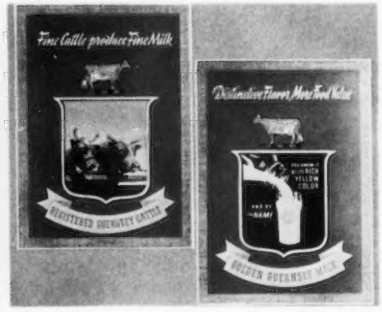

TWINS

Called the Twin Plaques, these are reproductions of the Breed and GG Milk Shields. On one is the Cow & Bull Head with the "Fine Cattle Produce Fine Milk" Slogan. The other has the Pouring Milk Bottle, and the "Distinctive Flavor, More Food Value" Slogan. They're full-color, 18" x 25".

Price Per Pair **$4.95**

West Virginia . . .

(*Continued from page 695*)

BULL CALF

1, Brookberry Warrior, Bowman and Gordon Gray; 2, Entry, Bowman and Gordon Gray; 3, Brookberry Peer's Benton, Bowman and Gordon Gray; 4, Entry, E. L. Crickenberger.

BULL, 18 MONTHS AND UNDER 2 YEARS

1, Freegrove Master Count, John N. Jackson, Staunton, Va.; 2, Crickett's Waldo, E. L. Crickenberger.

BULL, 2 YEARS AND UNDER 3

1, Crickett's Maxim Poucho, E. L. Crickenberger.

BULL, 3 YEARS AND OVER

1, Sun-Blest Farms Major, E. L. and L. B. Crickenberger; 2, Freegrove NoMax Ultimate, John N. Jackson.

HEIFER CALF, UNDER 6 MONTHS

1, Brookberry Peer's Marigold, Bowman and Gordon Gray; 2, Entry, L. B. Crickenberger; 3, Brookberry Peer's Julia, Bowman and Gordon Gray; 4, Freegrove Mistress Charming, John N. Jackson; 5, Entry, L. B. Crickenberger.

HEIFER CALF, 6 MONTHS AND UNDER 12

1, Freegrove NoMax Janice, John N. Jackson; 2, Brookberry King's Charming, Bowman and Gordon Gray; 3, Entry, L. B. Crickenberger; 4, Arlo Admiral's Margret, L. B. Crickenberger; 5, Robinlawn N Tory, E. L. Crickenberger.

HEIFER, 1 YEAR AND UNDER 18 MONTHS

1, Brookberry King's Merry, Bowman and Gordon Gray; 2, Entry, E. L. Crickenberger; 3, Entry, L. B. Crickenberger; 4, Entry, John N. Jackson; 5, Entry, Robert Borlow, Marlinton.

HEIFER, 18 MONTHS AND UNDER 2 YEARS

1, Vaughandale's Vanity, E. L. Crickenberger; 2, Vaughandale's Vixen, L. B. Crickenberger; 3, Freegrove Mistress Supreme, John N. Jackson; 4, Brookberry Gladys, Bowman and Gordon Gray; 5, Crickett's Shirley, E. L. Crickenberger.

COW, 2 YEARS AND UNDER 3

1, Brookberry Princess Essie, Bowman and Gordon Gray; 2, Twin Oak's Dimples, L. B. Crickenberger; 3, Twin Oaks Nanetta, L. B. Crickenberger; 4, Crickett's Sonia, E. L. Crickenberger; 5, Freegrove Mistress Joan, John N. Jackson.

COW, 3 YEARS AND UNDER 4

1, Lauxmont Fashion's Decor, Bowman and Gordon Gray; 2, Freegrove NoMax Alma, John N. Jackson; 3, Crickett's Poppy, E. L. Crickenberger; 4, Twin Oaks Dorothy, L. B. Crickenberger; 5, Twin Oak's Ophelia, L. B. Crickenberger.

COW, 4 YEARS AND UNDER 5

1, Brookberry Maxana, Bowman and Gordon Gray; 2, Broadview's Monoa, L. B. Crickenberger; 3, Two Brooks Crystal, John N. Jackson; 4, Freegrove NoMax Pearl, John N. Jackson; 5, Crickett's Rosette, E. L. Crickenberger.

COW, 5 YEARS AND OVER

1, Vaughandale's Primrose, E. L. Crickenberger; 2, Sawaga Improvement's Nettie, Bowman and Gordon Gray; 3, Vaughandale Queen Duchess, E. L. Crickenberger; 4, Court Manor Moon Swallow, John N. Jackson.

JUNIOR GET OF SIRE

1, E. L. Crickenberger on get of Foremost Footprint 18th; 2, E. L. Crickenberger on get of Foremost Footprint 14th; 3, Bowman and Gordon Gray on get of Fairlawn Performer's Peer; 4, Bowman and Gordon Gray on get of Fairlawn Dairymaid's King; 5, John N. Jackson on get of Quail Roost Master Actor.

SENIOR GET OF SIRE

1, John N. Jackson on get of Quail Roost NoMax Major; 2, L. B. Crickenberger on get of Foremost Footprint 14th; 3, John N. Jackson on get of Quail Roost Master Actor.

PRODUCE OF DAM

1, E. L. Crickenberger on produce of Grand Dutchess of High View; 2, L. B. Crickenberger on produce of Twin Oak's Donna; 3, John N. Jackson on produce of Freegrove Princess June; 4, E. L. Crickenberger on produce of Guershaw Jubilee's Sally; 5, E. L. Crickenberger on produce of Vaughandale's Primrose.

THREE BESTS FEMALES
Bred and Owned by Exhibitor

1, E. L. Crickenberger; 2, John N. Jackson; 3, L. B. Crickenberger.

COW, in milk, judged on udder alone

1, Brookberry Maxana, Bowman and Gordon Gray; 2, Two Brooks Crystal, John N. Jackson; 3, Lauxmont Fashion's Decor, Bowman and Gordon Gray; 4, Freegrove NoMax Pearl, John N. Jackson; 5, Crickett's Poppy, F. L. Crickenberger.

DAIRY HERD

1, Bowman and Gordon Gray.

Wyoming County, N. Y., Fair

BY ROBERT H. GOOD

GUERNSEYS were judged at the Wyoming County Fair at Pike, N. Y., on August 27 by Professor Raymond Albrectsen of Cornell University. This year's show represented a marked advance, both in numbers and quality, over previous years. Sixty-six head of Guernseys were exhibited, to make this one of the strongest county fair Guernsey shows in the area, with many close placings. This year's show was definite proof that Guernsey breeders of Wyoming County are breeding better cattle.

Mars Majestic, owned by F. B. Embury, Warsaw, Ronald Wetherwax, Wyoming, and H. B. and R. D. Wilson, Caledonia, was senior and grand champion bull. The junior champion bull was Hillcrest R. Blueblood, bred by Mr. Wetherwax and owned by John Strathearn, Wyoming.

Competition was keen in the female classes with the senior and grand championship going to Fred Embury's very stylish matron, Larch Hollow Annette. The junior champion female was a beautiful two-year-old owned by Mr. Embury, Larch Hollow June.

In the senior heifer calf class, Ronald Wetherwax's Hillcrest C. Elva, placed first over Fred Embury's Ideal Mars daughter, Larch Hollow Martha. In the junior yearling class, Jack Butler's typy calf, Sunny Knoll Janet, placed first over the state champion junior calf of 1952, Larch Hollow Kay. In the senior yearling class, Ted Hull's consignment to the Western New York Guernsey Breeders' Sale, Crusader's Anne of Blue Vista, topped the first place NYABC show senior yearling, Begeacres Aurelia, owned by F. B. Embury.

The two outstanding females of the show were found in the cow class, four years and over, when Larch Hollow Annette, later grand champion, placed first over Home Acres Sandra. Here were two matrons in full bloom and exemplifying the breed's finest. Ronald Wetherwax's class leader, Charlene of Hillcrest, walked off with the production class as the result of her outstanding butterfat production.

In the 4-H Class, Donald Butler won grand championship with his promising two-year-old, Hillcrest Colonel's Margaret.

Following is a list of awards:

SENIOR AND GRAND CHAMPION BULL

Mar's Majestic, F. B. Embury, Warsaw, Ronald Wetherwax, Wyoming, and H. B. and R. D. Wilson, Caledonia.

JUNIOR CHAMPION BULL

Hillcrest R. Blueblood, John Strathearn, Wyoming.

SENIOR AND GRAND CHMAPION FEMALE

Larch Hollow Annette, F. B. Embury.

JUNIOR CHAMPION FEMALE

Larch Hollow June, F. B. Embury.

BULL CALF, UNDER 1 YEAR

1, Hillcrest R. Blueblood, John Strathearn; 2, Sunny Knoll Frolic's Chief, Gordon H. Butler, Perry.

BULL, 1 YEAR AND UNDER 2

1, Mar's Majestic, F. B. Embury, Ronald Wetherwax, and H. B. and R. D. Wilson.

HEIFER CALF, UNDER 6 MONTHS

1, Sunny Knoll Belle, Gordon H. Butler; 2, Larch Hollow Serene, John George Butler, Perry; 3, Entry, Gordon H. Butler.

HEIFER CALF, 6 MONTHS AND UNDER 12

1, Hillcrest C. Elva, Ronald Wetherwax; 2, Larch Hollow Martha, F. B. Embury; 3, Entry, Donald Martin, Perry.

HEIFER, 1 YEAR AND UNDER 18 MONTHS

1, Sunny Knoll Janet, John George Butler; 2, Larch Hollow Kay, F. B. Embury; 3, Sunny Knoll Jane, John George Butler.

HEIFER, 18 MONTHS AND UNDER 2 YEARS

1, Crusader's Anne of Blue Vista, LaRue T. Hull, Castile; 2, Begeacres Aurelia, F. B. Embury; 3, Little Falls Martha's Fran, Helen Butler Good, Perry.

COW, 2 YEARS AND UNDER 3

1, Larch Hollow June, F. B. Embury; 2, Hillcrest Colonel's Empress, Ronald Wetherwax; 3, Hillcrest Colonel's Margaret, Donald Butler, Perry.

COW, 3 YEARS AND UNDER 4

1, Larch Hollow Jewel, F. B. Embury; 2, Home Acres Colonel's Irma, Est. Marcus H. Butler, Perry; 3, Hillcrest Cynthia, Ronald Wetherwax.

COW, 4 YEARS AND OVER

1, Larch Hollow Annette, F. B. Embury; 2, Home Acres Sandra, Est. Marcus H. Butler; 3, Nodrog Gretta, Ronald Wetherwax.

GET OF SIRE

1, F. B. Embury on get of Waldorf Prediction; 2, Butler and Good on get of Llan Fair Count's Var; 3, Donald Martin and La Rue T. Hull on get of Moreau Farms Crusader.

PRODUCE OF DAM

1, F. B. Embury on produce of Lakeridge Olive; 2, La Rue T. Hull on produce of Alice Anita of Blue Vista; 3, Gordon H. Butler on produce of Hillcrest W. Jane.

PRODUCTION CLASS
(Based on production only)

1, Charlene of Hillcrest, Ronald Wetherwax; 2, Larch Hollow Alicia, F. B. Embury; 3, Home Acres Sandra, Est. Marcus H. Butler.

PRODUCTION CLASS
(Based on type and production)

1, Larch Hollow Alicia, F. B. Embury; 2, Home Acres Sandra, Est. Marcus H. Butler; 3, Charlene of Hillcrest, Ronald Wetherwax.

Sales...

Cornhusker Invitational Sale

By George W. Chambers

The third annual Cornhusker Invitational Sale was held at the Fairgrounds, Lincoln, Neb., on September 22. While there were no high prices, the average was considered satisfactory. Forty head sold for $12,945, an average of $323.63.

High animal of the sale was the bull, Skyline Le Prince, consigned by O. H. Liebers and Son, Lincoln, and purchased by J. W. Mullenix and Son and D. W. Sheperd, Woodbine, Iowa, for $660. High female was Meadowbrook's Violet, consigned by W. N. Foster and Sons of Washington, Ill., and sold to Roberts Dairy Company, Elkhorn, at $560.

The majority of the cattle were from out of the state, with a large group from Illinois. The average quality of the cattle was thought to be the best yet offered in a Cornhusker Sale.

The sale was ably managed by E. E. Vary, Sterling, Illinois. Bud Seitz was the auctioneer.

Following is the sales list:

Richard C. Beals, Merna, Neb.
- Sunset Glow Myra ... $280
- Van Dyke's Sheik's Violet ... 285

Norbert Berens, Ponca, Neb.
- Roberts Laban Cate ... 360

Federal Bridgeman, Fairmont, Neb.
- Skyline King's Fanella ... 410
- Lucky's Vivian of Dellahome ... 340

Henry Buse, Bancroft, Neb.
- Wintercrest S. Fashion ... 305

Dean J. Cockburn, Correctionville, Iowa.
- Rosebud Farm Emmeline ... 350

Glenn R. Doolittle, Roca, Neb.
- Elmcrest's Success Lady ... 300

F. A. Egger and Sons, Roca, Neb.
- Riggert Farms Veronica ... 370

Myron Erdman, Chenoa, Ill.
- Burton Lane's Supreme Susan ... 440
- Burton Lane's Ojus' Sparta ... 350

LeRoy W. Ficke, Milford, Neb.
- Stringtown Miss Lucky ... 410

Gary L. and Ronald L. Gibbs, Mt. Union, Iowa.
- Stringtown Luxury ... 435

Jo Ann Jasperson, West Point, Neb.
- Skyline Just Veronica ... 350

Ronald Krejci, Fairmont, Neb.
- Wern's Levity Cloise ... 300

Henry Luecking, Scribner, Neb.
- Van Dyke Royal Gladiola ... 200
- Van Dyke General's Levity Lady ... 230

J. W. Mullenix and Son, Woodbine, Iowa.
- Walnut Tree Charley's Edna ... 240

J. W. Mullenix and Son and D. W. Sheperd, Woodbine, Iowa.
- Skyline Le Prince (Bull) ... 660

Joe P. Muller, Omaha, Neb.
- Riggert Farms Fairy Queen ... 300
- Cap's Graceful Ruby ... 320

Arthur Quandt, Grand Island, Neb.
- Crystal Lake Glory ... 275
- Peck's Governor's Honeyblossom ... 195
- Robert's Ovid Barry ... 305

Reinhart Quandt, Grand Island, Neb.
- Jo-Be Dude's Cyril (Bull) ... 300
- Wil-O-Way Otis's Shirley ... 205
- Sunset Glow Mimi ... 260

Richard Quinn, Elkhorn, Neb.
- Lakewood Lustre ... 270
- Riverdale's Golden Skippy ... 235

Roberts Dairy Co., Elkhorn, Neb.
- Meadowbrook's Violet ... 560
- Jo-Be Jed's Dagmar ... 430

Norris Schardt, Davenport, Neb.
- Chesterluck Levity Bluebell ... 250

H. C. and Dennis Stephany, Woodbine, Iowa.
- Wern's Levity Bonny ... 400
- Wern's Country Queenie ... 260

Union College, Lincoln, Neb.
- Golden Grange O. R. Ida Mae ... 300
- Meadowbrook's F. H. Charmer ... 300
- Lakewood Melody Jean ... 260
- Peck's King's Honey Sweet ... 230
- Wintercrest's S. Flower ... 330
- Wil-O-Way Leader's Marigold ... 345

Cleco Farm Dispersal

By Mack H. Alman

The Cleco Farm complete Guernsey dispersal was held at the farm, owned by O. Max Gardner, Jr., Shelby, N. C., on October 3. Fifty-three head sold for a total of $10,390, an average of $196.04. In addition to the cattle sold by Mr. Gardner, a bull, Cleco Gay Viscount, was consigned by C. Sneed, Jr., Shelby. This bull had been used in the Cleco herd and a number of the cattle sold were in calf to him.

Top animal was a cow, Sunshine's Viscount's Imogene, that was bred by L. E. Stroud, Great Falls, S. C., that Mr. Gardner had purchased in one of the local sales. She sold for $600 to Ralph W. Gardner, Shelby. Mr. McCorkle, manager, of Seven Oaks Farm, owned by Daniel T. Stowe, Belmont, was the contender. Mr. Stowe was the top buyer, purchasing 17 head for a total of $3,085.

The sale was managed by the Salley Sales Service, with George B. Salley reading pedigrees, Arthur Brantley auctioneering, and Mrs. George Salley clerking the sale. Alfred M. Brown, assistant manager of Clear Springs Farm, and R. A. McLaughlin, manager of Maegeo Farm, worked as ringmen, with D. J. Harwood, assistant county agent in Cleveland County, passing the slips.

Following is the sales list:

Wayne Barrett, Waco, N. C.
- Kerr's Foremost Little Bit ... $160
- Cleco Viscountess Elizabeth ... 180
- Nannie Lee of Sunset Farm ... 135
- Cleco Princess Hoage ... 155

Bonner Brothers, Gaffney, S. C.
- Rolling Hills Golden Glory ... 185
- Cleco Baroness Elizabeth ... 110

Dixon Borders, Shelby, N. C.
- Cleco Marquise Hoage ... 150

Dr. H. C. Carr, University, N. C.
- Guernsdel Princess Fern ... 170

E. H. Cline, Cherryville, N. C.
- Cleco Max's Star ... 100

J. F. Cornwell, Lattimore, N. C.
- Uncle Sam's Blossom ... 155
- Cleco Tina's Anne ... 100

Hugh Dover and Sons, Kings Mountain, N. C.
- Twin Brook Maxim Bonnie Ann ... 240

R. K. Dunagin, Spartanburg, S. C.
- Maxim's Jewel of New River ... 365
- Cleco Max's Rosie ... 175
- Guernsdel Noble Ruth ... 400

Ralph W. Gardner, Shelby, N. C.
- Sunshine's Viscount's Imogene ... 600
- Verne Dale Majesty's Hazel ... 300

Cline B. Hamrick, Shelby, N. C.
- Heifer Calf ... 45

E. B. Haney, Lancaster, S. C.
- Quail Roost Choice Max (Bull) ... 195

J. R. Haney, Marshville, N. C.
- Cleco Gay Viscount (Bull) ... 255

Troy C. Homesley, Cherryville, N. C.
- Cleco Max's Dimple Bloom ... 320
- Cleco Max's Felicia ... 355

Robert and J. J. Hunt, Lattimore, N. C.
- Heifer Calf ... 30
- Cleco Viscountess Hoage ... 125
- Cleco Max's Nancy ... 105

R. T. Martin, Shelby, N. C.
- Cleco Max's Patience ... 120

C. R. Nichols, Tryon, N. C.
- Idlehour's Marigold ... 175
- Boxwood's Queen Myra ... 160

Alex D. Owens, Kings Mountain, N. C.
- Eagle Nest Maxim Alice ... 355

Ellis P. Patterson, Shelby, N. C.
- Heifer Calf ... 60

Everett Spake, Shelby, N. C.
- Klondike Linda ... 205
- Hazelwood's Slipper ... 200

Daniel T. Stowe, Belmont, N. C.
- Cleco Max's Alice ... 370
- Cleco Max's Ruby ... 265
- Cleco Max's Bloom ... 155
- Cleco Max's Dimple ... 155
- Clear View Felicia ... 250
- Cleco Max's Celia ... 170
- Cleco Tina's Sunshine ... 135
- Cleco Max's Linda ... 115
- Cleco Max's Glow ... 130
- Verne Dale Majesty's Fern ... 200
- Cleco Tina's Bell ... 100
- Traxler's Dodsworth Maid ... 260
- Cleco Max's Kay ... 150
- Cleco Max's Queen ... 210
- Cleco Max's Buttercup ... 110
- Cleco Max's Sally Ann ... 170
- Cleco Max's Nolene ... 140

L. E. Stroud, Great Falls, S. C.
- Sunshine's Viscount's Rita ... 350

Winnie M. Webb, Gaffney, S. C.
- Cleco Max's Veronica ... 130

Marvin T. Wilfong, Lincolnton, N. C.
- Cleco Princess Elizabeth ... 210

S. T. Wilfong, Lincolnton, N. C.
- Cleco Marquise Elizabeth ... 230

White Rose Farm Dispersal

By William H. Juzi

Beatrice C. and Catharine L. May, York, Pa., sold their Guernsey herd at a dispersal at the Sales Pavilion, Lancaster, on October 1. The herd was one of the oldest in Pennsylvania,

having been established in the early years of this century by their late father, Allen C. May. The 64 head sold for $16,060, an average of $250.94, which included nine added consignments from a few other breeders.

The top animal in the sale was Golden Leaf's Bellma, purchased by Dr. L. J. Schwalm, Pottsville, for $725. George W. Snyder. St. Johns, was the contending bidder. Coldspring's B. R. Juniper was the top among the four bulls sold, going for $500 to J. Thomas Carman, Glen Rock, and George W. Snyder. H. D. Mummey, Sunbury, was the contending bidder.

High buyer in the sale was Walter Schell, Harrisburg, who bought four head for a total of $1,260. Second high buyer was Arthur E. Pew, Jr., Elverson, who bought three head for a total of $1,155.

The sale was managed by the Pennsylvania G. B. A., with William H. Juzi, reading pedigrees, Walter Dupes, Elizabethtown, the auctioneer, assisted in the ring by Irvin Hess, Hershey, and the fieldmen of the State Association.

Following is the sales list:

Paul Bauscher, Lenhartsville, Pa.	
Prince's Daisy of Locust Grove and Bull Calf	$400
Kenneth L. and Janet K. Benfer, York, Pa.	
White Rose B. R. Hester	75
Heifer	55
White Rose B. R. Susie Que	55
White Rose B. R. Kathleen	100
Heifer	65
Raymond L. Breckbill, Lancaster, Pa.	
White Rose B. R. Nadine	160
Henry Brenner, York Haven, Pa.	
Hightide's Royal Rosamond	340
White Rose Rosabel	210
White Rose Crystal	400
J. Thomas Carman, Glen Rock, and George W. Snyder, St. Johns, Pa.	
Coldspring's B. R. Juniper (Bull)	500
Russell M. Clemens, Lederack, Pa.	
White Rose Adeline	185
Clarence W. Crider, Manheim, Pa.	
White Rose B. R. Belle	160
Florence Eisenhart, York, Pa.	
Heifer Calf	100
Martin H. Eshleman, Drumore, Pa.	
May King's Lillian Nora	225
White Rose Hasty Hanna	170
Thomas Hibbert, Chester, Pa.	
Hardwick's Glitter's Glow	485
White Rose B. R. Star	340
White Rose Sally Ann	430
Rowland Hobson, Perkiomenville, Pa.	
White Rose Cora	360
Blakeford Palm	360
John Jermyn, York, Pa.	
White Rose B. R. Susan	105
White Rose B. R. Surprise	55
J. Neal Johnson, Peach Bottom, Pa.	
Eminent's Beulah	265
Belle Farm King's Bountiful	230
Robert S. Knepper, Mechanicsburg, Pa.	
White Rose B. R. April	70
John E. Long, III, Monongahela, Pa.	
White Rose B. R. Helen	150
White Rose B. R. Kutie	150
White Rose B. R. Colleen	135
Mrs. Mary K. May, Dover, Pa.	
Heifer	25
Heifer	100
Frank N. Miller, Waynesboro, Pa.	
White Rose Susette	235
J. Bryon Oellig and Sons, Grantville, Pa.	
Sportsman's Kitty	200
Walter Patterson, Newark, Delaware.	
White Rose B. R. Betty Boop	160
Arthur E. Pew, Jr., Elverson, Pa.	
Maegeo Maxim's Jenny	400
White Rose Lassy Belle	430
White Rose B. R. Beau (Bull)	325
Wilbur Pollack, Quarryville, Pa.	
Harmony Hills Bertha	500
Harold W. Rauberstine, Hanover, Pa.	
White Rose B. R. Daisy May	150
Martin H. Reeser, Gap, Pa.	
White Rose Amelia	205
Jerome H. Rhoads, Quarryville, Pa.	
Coldspring's B. R. Nugget (Bull)	400
Seymour S. and Gladys R. Ross, Royersford, Pa.	
White Rose Happy Girl	280
T. F.'s Ripples Wavelet	300
Heifer	25
White Rose Little Catherine	215
Charles A. Schaefer, York, Pa.	
White Rose Annie	575
Meadow Spring Star Gazer	520
Walter Schell, Harrisburg, Pa.	
Wye Heights M. Happy	320
Bellevue's Valiant Alma	360
White Rose Claudette	180
White Rose Ronda	400
A. H. Shaub and Son, New Freedom, Pa.	
White Rose Betty Lou	365
L. J. Schwalm, Pottsville, Pa.	
Golden Leaf's Bellma	725
George Snyder, St. Johns, Pa.	
Heifer	65
Alfred H. and Dorothy Ann Speers, Mechanicsburg, Pa.	
White Rose Kanita	420
William G. Stuff, Mercersburg, Pa.	
White Rose B. R. Arlene	175
White Rose B. R. Elaine	170
White Rose Kandra	160
White Rose B. R. Karla	200
Heifer	150
Heifer	170
Elroy E. Welch, Aspers, Pa.	
White Rose B. R. Sequel (Bull)	200
Warren B. Zern, Pottstown, Pa.	
White Rose Hasty Girl	210
Pansy's Pearl of Collinsville	430

7th Western New York Sale

By John A. Sims

It was buyers' day on September 16 when Guernsey breeders of Western New York held their seventh annual consignment sale at Little Valley. A last minute change in the sale location was necessitated by a quarantine of the cattle on exhibit at the Little Valley Fair the previous week, due to a few uninoculated animals coming down with shipping fever. Herculean efforts on the part of Dr. James M. Carr and his staff had ample facilities in readiness for the sale, which was held at his farm at Little Valley.

The pre-sale banquet, held the evening before at the Rock City Hotel in Little Valley, featured T. M. Staples, Auburn; C. W. Ryder, Fredonia, and Paul Warner, Cuba, as the main speakers. Each gave an outline of their Guernsey programs, with special emphasis by Mr. Staples on the importance of merchandising GOLDEN GUERNSEY milk in a well-rounded program. Everyone expressed their appreciation to Dr. Carr, Norris Marsh and Milton Wehust for their work in getting the alternative sale site ready. Sale chairman Charles F. Rogers, Randolph, was toastmaster, and he also introduced fieldmen John A. Sims and Maynard B. Abbott, and auctioneer Louis McL. Merryman, Jr., for belief remarks.

The uniformly desirable group of 50 females in the sale brought a total of $13,040, an average of $260.80 per head. While this average is well below that of previous years, it should build ever-increasing confidence in the future for this annual event, due to the high quality animals secured by buyers at bargain prices. It is also noteworthy that new buyers in the area received the benefits, as those breeders consigning made few purchases.

Top price of $525, was paid by L. S. Riford and T. M. Staples, Greystone Farm, Auburn, for the lovely springing two-year-old, Sungold Valentine, bred and consigned by 4-H Club member Jeremy Thomas, Stanley. Second high, at $450, was the fresh two-year-old, a Douglaston Baron Kenyon daughter, Kenyon's Vamp of Three Locks, consigned by Charles G. Smith, Fillmore. She was one of 10 head purchased by K. E. Putman, Prattsburg, who was the heaviest buyer at the sale. He also took the top priced open heifer at $280, Open Hearth Baron's M. Ann, a Douglaston Baron Kenyon daughter, consigned by Open Hearth Farms, Ontario. The 50 head were purchased by 28 different buyers.

Edgar Chapman presented the animals in the ring, with John A. Sims reading pedigrees and Louis McL. Merryman, Jr., doing the auctioneer-

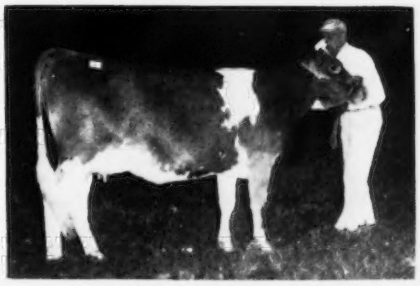

Sungold Valentine, top of the Western New York Sale, bred and consigned by 4-H Club member Jeremy Thomas, Stanley, was purchased by L. S. Riford and T. M. Staples, Auburn, N. Y., for $525. Edgar Chapman at the halter.

ing. M. B. Abbott clerked the sale, and Bill Hilfiker and Charles G. Smith shared the chore of passing the slips. John S. Rich took bids from the ring.

Following is the sales list:

Allnatt Brothers, Cherry Creek, N. Y.
Rogers Farm Vonda $215
Howard S. Andrus, Cattaragus, N. Y.
Abbelea Farms Majestic Clarice 280
Sun-Blest Farms Nana 195
Chester C. Ashley, Perrysburg, N. Y.
Limstone Ridge Laura 200
Karen of Sunny View Farm 270
Otis Bryant, Salamanca, N. Y.
Fairview Farms Rosebud 210
Lovely Lady of Arnoldia 225
Gordon H. Butler, Perry, N. Y.
Diantha of Allor Farm 185
James M. Carr, Little Valley, N. Y.
Heweshurst Peerless Dixie 270
Lawrence R. Dutcher, Port Byron, N. Y.
Elm Summit's Kaida 150
Ellwood Flagg, Cattaraugus, N. Y.
Loyalist Camile 310
Limestone Ridge Louisa 175
G. Arnold Fleming, East Bethany, N. Y.
Arby's Acres S. Zella 235
Maple Row S. Dian 310
Ralph Fuller, Castile, N. Y.
Sunny Maple's Molly 210
Robert Heaman and Son, Leroy, N. Y.
Twin Birch D.s Inez 300
Elm Summit's Goldilocks 280
Elmer A. Heath, North Clymer, N. Y.
Chapman's Queen Lou 195
Silver Forest Royal Desire 150
Frank B. Hennen, Honeoye Falls, N. Y.
Wychmere Lorena 350
Bay Farms Actress' Crystal 310
Stoney Dale Butterfat Cora 300
Merlen Pritchard, Cattaraugus, N. Y.
Greystone Princess Olga 435
May Rich Royal Faith 310
K. E. Putman, Prattsburg, N. Y.
Open Hearth Baron's M. Ann 280
Yellow Rose of Allor Farm 410
Upaway Patricia Myrth 300
Grand View Chief's Honeymoon 275
Kenyon's Vamp of Three Locks 450
Maplawn's Bambina 250
Astowela K. L. Bernadine 235
Ivanridge Squire Turquoise 210
Nodrog Gretta 200
King Jeffrey's Frosty 310
Fred Richardson, Spencerport, N. Y.
El Moore Farm Kenyon's Bonnie 160
L. S. Riford and T. M. Staples, Auburn, N. Y.
Sungold Valentine 525
Little Falls Ajax's Lana 375
Q. Vance Roby, Ionia, N. Y.
Twin Elms Jeanie 250
Twin Elms Silver Mine 255
Rosene Melody Dina 210
Charles F. Rogers, Randolph, N. Y.
Twin Birch R.'s Betty 300
Willard Rogers, Collins Center, N. Y.
Grand View Chief's Penny 250
J. B. Rupert, Shingle House, Pa.
Maple Border Steadfast's Dot 200
Douglas F. Seymour, Mayville, N. Y.
Maple Border Jupiter's Hilda 165
Albert W. Smith, Fillmore, N. Y.
Crusader's Anne of Blue Vista 235
DeBruce Stowell, Ellicottville, N. Y.
Rogers Farm Onaflora 250
Albert J. Subject, Cuba, N. Y.
Sunnyside Lavender 220
Arby R. Swift, Cuba, N. Y.
Marsh Farms N. Nora 225
Jeremy Thomas, Stanley, N. Y.
Bay Farms Angelina's Caprice 200
Dan Twitchell, Sherman, N. Y.
Heweshurst Peerless Ada 230

Durant Robertson and Son Dispersal

By Mack H. Alman

The Durant Robertson and Son Guernsey Dispersal was held at the Fairgrounds, Statesville, N. C., on October 10. There were 17 animals consigned by Mr. Robertson and 20 additional animals consigned by other breeders. The 37 head sold for a total of $8,685, an average of $234.73. The 17 animals sold by Mr. Robertson brought an average of $241, while the other animals consigned sold for an average of $229.

The price of $660 was paid by R. D. Shore, Jr., Winston-Salem, for one of the animals sold by Mr. Robertson, Supreme's Queen Anita. Alley F. Robertson, Stoney Point, was the contending bidder. Mrs. Marie M. Shore, Winston-Salem, was the top buyer purchasing three animals for a total of $1,435.

The sale was managed by the Salley Sales Service, Orangeburg, S. C. George Salley read the pedigrees and Arthur Brantley was auctioneer, with Alfred M. Brown and R. A. McLaughlin working the ring. Rowe McNeely, assistant county agent, Iredell County, passed the slips and Mrs. Martha Helen Salley clerked the sale.

Following is the sales list:

Wayne Barrett, Waco, N. C.
Arden Colfax Lola $50
Sir Raleigh's Rose Anna 155
M. T. Brown, Salisbury, N. C.
Elm's Independent Dolly 230
Elmcrest Model's Sue 280
Wade Carrigan, Mooresville, N. C.
Queen Hilda Hannah 265
L. B. Gallimore, Greensboro, N. C.
Green Hills Maxim Annora 305
Madena's Major's Martha 325
Mrs. C. H. Graham, Bear Poplar, N. C.
Verne Dale Jay's Katy 285
George Harris, Carrollton, Ga.
Clear Springs Phil's Lila 215
Ernest Hillard, Vilas, N. C.
Clear Springs Princess Gwen 505
Pleasant View Ace's Esta 400
L. J. Jarrett, Salisbury, N. C.
Majesty's Katherine 100
Clear Springs Fashion's Max 120
Shore Farm Golden Ginger 165
Heifer Calf 45
Holland's Lady Kathy 130
Holland's Junella 140
E. R. McNeely & Son, Cleveland, N. C.
Paulette's Rose 360
Henry R. Morrison, Mooresville, N. C.
Jay's Fay 240
Jay's Ann 290
Hillandale Roger's Lucile 300
R. G. Neel, Mooresville, N. C.
Majesty's Jay's Jane 230
Heifer Calf 70
Shore Farm Majestic Penny 165
Alley F. Robertson, Stoney Point, N. C.
Jay's Ruth 230
Willie H. Robertson, Statesville, N. C.
Supreme's Queen Murne 275
Resolute's Maxim's Dimple 155
Majesty's Fay 100
Mrs. Marie M. Shore, Winston-Salem, N. C.
Rose Royal's Maybelle 355
Maple Grove's Ben's Lady Maie 530
Jesse's Daisy's Best 550
R. D. Shore, Jr., Winston-Salem, N. C.
Supreme's Queen Anita 660
R. B. Sloan & Son, Hiddenite, N. C.
Croasdaile Princess Wisteria 100
W. J. Wallace, Bowdon Junction, Ga.
Red's Gay Freda of Big Oak 180
Rocky Peak's Pansy 135
G. V. Yokeley, Lexington, N. C.
Jay's Susie 110
Forest Hills Farms Hortense 135

Sonesta Farm Dispersal

The Sonesta Farm Dispersal was held at Glenburnie Farm, Trenton, N. J., on September 25. The 93 head sold for $26,735, an average of $287.47 per head. A. M. Sonnabend, in order to provide room for the cattle purchased at the Fairlawn Dispersal, sold most of the former Sonesta Farm herd and in addition 24 consignments from John E. Stafford, Laurel Mills Farms, Laurel Springs, N. J., Roy C. Patrick, Quinton Stock Farm, Salem, N. J., Atherton W. Hobler, Woodacres Farm, Princeton, N. J., Webster H. Housel, White House Station, N. J., Colonel Charles P. O'Connor, Applebrook Farm, West Chester, Pa., Thomas Wyman, Wye Heights Plantation, Longwoods, Md., Louis M. Plansoen, Mullberry Hill Farm, Easton, Md., John H. and George H. May, Maybrook Farm, Lagrangeville, N. Y., Edith W. Samson, Princeton, N. J., Brighton Farms, Linwood, N. J., H. Malcolm Adams, Old Farms, Franklin Park, N. J., George Aaronson, Columbus, N. J., and F. N. and T. M. Shaw, Pebble Hill Farm, Doyleston, Pennsylvania.

The top animal in the sale was the

(*Please turn to page 717*)

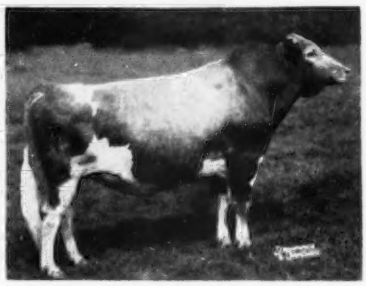

Basquaerie Melba's Majestic, top of the Sonesta Farm Dispersal, purchased by Martin A. Brown, Wilmington, Vt., for $900.

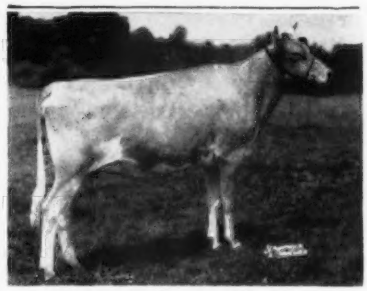

Basquaerie Majestic Gay Levity, top bred heifer of the Sonesta Dispersal, that sold for $610 to Alva R. Long, York, Pa.

Changes Among the Leaders

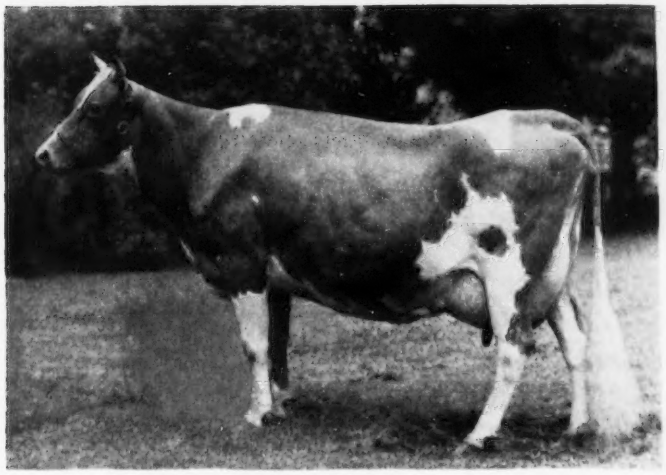

Lockshore Jarrett's Irene
19167—860—Jr3—365C—3x

Lockshore Jarrett's Irene
1177572, Reentry 126924

1st in Milk Production
Jr3—365C—3x
Classified D, 1952, 1953

By producing 19167 lbs. of milk and 860 lbs. of fat, Lockshore Jarrett's Irene becomes the first cow of the breed to produce over 19000 lbs. of milk in the class of junior three-year-olds, milked three-times-a-day and fulfilling calving requirements. Her record exceeds the previous high milk record in this class by 610 lbs. of milk. Her high day was 71.6 lbs. of milk and her lowest was 40 pounds. She carried her calf 212 days during this record. Her first calf was a bull, born June 8, 1951. Her second was a heifer, Lockshore R. Irene, by Lockshore Romulus, that was the heifer calf in Lockshore Farms' show string this fall, and her last calf was born on October 2, 1953, also by "Romulus." Her first record, made under perhaps less than average conditions, was 8872 lbs. of milk and 366 lbs. of fat, Jr2—305C—2x.

"Irene" is the second class leading daughter of her sire, McDonald Farms Jarrett. The first, Beau Janoca, has made two class leading records, 15505 lbs. of milk and 823 lbs. of fat, Jr2—365C—3x, and 14122 lbs. of milk and 765 lbs. of fat, Jr3—HIR—2x.

McDonald Farms Jarrett now has 19 A. R. daughters, two with records exceeding 800 lbs. of fat, five exceeding 700 lbs. of fat, six over 600 lbs. of fat and nine over 500 lbs. McDonald Farms Jarrett is by McDonald Farms Distinction, 30 P. R. sons and 39 A. R. daughters, and out of McDonald Farms Artist, 14550—746—C.

The dam of Lockshore Jarrett's Irene is Marvel's Dairy Maid Irene, purchased as a five-year-old cow by Mr. Locke from her breeder, J. Neal Lamoreaux, Comstock Park, Michigan. Her merit is attested to by the three good records she has made at Lockshore: 13446—596—5yrs—305C—2x, 14994—674—6yrs—365—2x, and 17234—773—9yrs—365—3x. She has had four daughters at Lockshore. She is by Cesor Pharos' Marvel (Langwater Pharos-Maherwood Beatrice), out of Hilsondale's Dairy Maid (Goldrop's Secret King—Hilsondale's Bonnie Eloise). She is said to have made a DHIA record of 12332 lbs. of milk and 507 lbs. of fat in 350 days.

This splendid record is a tribute to the superb management of Lockshore's herd manager, Jimmy Fish, and his herdsman, Murray Longwell, while the bulk of the milking of this particular cow was done by John Loofboro. Jimmy reports that the maximum was 15 pounds of grain per day, plus beet pulp and all the good hay she would eat. Both the grain and hay were home-grown on Lockshore Farms. Jimmy says she was a tremendous hay eater—his guess, up to a bale a day.

Sire: McDonald Farms Jarrett 360265.
Dam: Marvel's Dairy Maid Irene 929056.
Breeder: R. F. Locke, Hickory Corners, Mich.
Owner: R. F. Locke, Hickory Corners, Mich.
Born: Mar. 16, 1949. Calved: July 27, 1952.
Served: Dec. 30, 1952. Calved: Oct. 2, 1953.
Supervised by Michigan State College, East Lansing, Michigan.
Carried calf 212 days during test.
3 milkings daily—Total milkings 1095.

1952	Milk Lbs.	Butter Fat Per Cent	Butter Fat Lbs.
July 31	51.3	3.53	1.81
Aug.	1959.6	3.53	69.17
Sept.	1820.2	4.80	87.37
Oct.	1879.2	4.24	79.68
Nov.	1646.0	4.90	80.65
Dec.	1636.6	4.47	73.16
Jan. 1953	1550.0	4.36	67.58
Feb.	1413.0	4.70	66.41
Mar.	1520.8	4.60	69.96
Apr.	1428.5	4.60	65.71
May	1584.1	4.81	76.20
June	1346.6	4.74	63.83
July 30	1331.4	4.42	58.85
Total	19167	4.49	860

Alpine Rose Golden Fawn
1055628, Reentry 124654

5th Fat Production
6yrs—365C—2x

Alpine Rose Golden Fawn, owned by Edward Witschi, Mendon, Ohio, places fifth in fat production with a record of 16043—854—6yrs—365C—2x. She has a previous record of 15106—743—5yrs—365C—3x. "Fawn" has two A. R. daughters including Alpine Rose V. Fanciful that recently completed a class leading record of 14248—755—Jr3—365C—2x, placing second in fat and third in milk production. Write-up on "Fanciful" appeared in the October 1 Journal. Fawn's other A. R. daughter is Alpine Rose Supreme's Fancy, that produced 11143—618—Sr3—365C—2x.

Alpine Rose Golden Fawn is a daughter of Borrodale Chief's Harlequin, that has six A. R. daughters including Alpine Rose Faithful, 15320—856—Jr4—365C—2x, a national leader in fat and second in milk. "Harlequin" was by Borrodale Beebe's Donald Chief, three P. R. sons and two A. R. daughters, and out of Imp. Joan III. of Dairy Farm, 16342—858—AA.

Fairmaid of Alpine Rose is the dam of the new leader. She has two A. R. daughters and a record of 12566—567—A. Her sire was Albamont Saturnius, one P. R. son and two A. R. daughters, and her dam was Goldy's Spotsy's Annetta, that has four A. R. daughters including Dondia of Alpine Rose, 13977—558—BB.

Sire: Borrodale Chief's Harlequin 265548.
Dam: Fairmaid of Alpine Rose 647364.
Breeder: Edward Witschi, Mendon, Ohio.
Owner: Edward Witschi, Mendon, Ohio.
Born: Sept. 26, 1945. Calved: Apr. 4, 1952.
Served: Aug. 12, 1952. Calved: May 24, 1953.
Supervised by Ohio State University, Columbus, Ohio.
Carried calf 237 days during test.
2 milkings daily—Total milkings 730.

1952	Milk Lbs.	Butter Fat Per Cent	Butter Fat Lbs.
Apr. 7	1105.8	5.50	55.84
May	1735.6	5.05	87.65
June	1694.0	5.07	85.89
July	1552.6	5.09	79.03
Aug.	1505.5	5.14	77.38
Sept.	1366.3	5.21	71.18
Oct.	1329.7	5.27	70.08
Nov.	1179.4	5.35	63.10
Dec.	1188.6	5.52	65.61
Jan. 1953	1133.1	5.69	64.47
Feb.	1020.2	5.85	59.68
Mar.	1035.9	6.02	62.36
Apr. 6	196.8	6.02	11.85
Total	16043	5.32	854

Rosewood Crescent's Diadem
1255325, A. R. 134121

6th Fat Production
Jr3—365C—2x

Rosewood Crescent's Diadem, bred and owned by W. H. Odlum,

Roselle, Ill., places sixth in fat production with a record of 12098—692—Jr3—365C—2x. "Diadem" is a daughter of Kenfleur's King Crescent, that had four A. R. daughters and one P. R. son. "Crescent" was by Pine Manor King Kenfleur, 27 P. R. sons and 48 A. R. daughters, including Sun-Blest Farms Orchid, a milk leader, with 17131—787—F, classified Excellent in 1947, 1949 and 1950. Pergue Caroline Crescent, 12833—690—AA, was the dam of "Crescent."

On the dam's side, "Diadem" was out of Rosewood Fidget, 8616—482—Sr4—305C—2x, a daughter of Pine Manor King's Renown, one P. R. son and 12 A. R. daughters, and out of Fidget's Cleo.

The Rosewood Farms' herd was established in 1941. After the purchase of the first Guernsey females, Mr. Odlum and his manager, John Brecheisen, selected the herd sire, Pine Manor King's Renown, that did an outstanding job of siring pleasing type with uniformity and high production ability. The second sire was Diadem's sire, Kenfleur's King Crescent, that also left some good daughters in the herd, but was overshadowed by the constant performance of his illustrious stablemate, "King." Foremost Quantity's Royal, a son of Foremost Footprint and out of Foremost Quantity, now heads the herd. He is owned jointly with Rolling Acres Farms at Elgin, Illinois.

Sire: Kenfleur's King Crescent 302724.
Dam: Rosewood Fidget 938833.
Breeder: W. H. Odlum, Roselle, Ill.
Owner: W. H. Odlum, Roselle, Ill.
Born: Oct. 30, 1948. Calved: Apr. 2, 1952.
Served: Aug. 12, 1952. Calved: May 26, 1953.
Supervised by University of Illinois, Urbana, Ill.
Carried calf 238 days during test.
2 milkings daily—Total milkings 730.

1952	Milk Lbs.	Butter Fat Per Cent	Butter Fat Lbs.
Apr. 8	1031.9	5.04	52.01
May	1420.9	5.04	71.61
June	1324.1	4.65	61.57
July	1249.2	5.13	64.08
Aug.	1225.4	5.27	64.58
Sept.	1001.9	5.48	54.90
Oct.	977.3	6.05	59.13
Nov.	809.9	6.08	49.24
Dec.	861.4	6.66	57.37
Jan. 1953	786.2	6.70	52.68
Feb.	644.0	7.15	46.05
Mar.	632.9	7.75	49.05
Apr. 7	133.0	7.75	10.31
Total	12098	5.72	692

Ideal's Firo's Ida 1302137, A. R. 134132

9th Milk Production
Jr3—365C—3x

Ideal's Firo's Ida, a granddaughter of Ideal's Lettie's Duke, one of the greatest production sires of the breed, becomes a class leader, ninth place in milk production. "Ida," bred and owned by Jacob Tanis, Augusta, N. J., recently completed a record of 17459—848—Jr3—365C—3x to place among the leaders.

Ideal's Firo, sire of the new leader, is a son of "Lettie's Duke" that has three P. R. sons and 68 A. R. daughters, nine over 1000 lbs. of fat, 21 over 900 lbs., 41 over 800 lbs., 52 over 700 lbs., 63 over 600 lbs., and 66 over 500 lbs. of fat. Firo's dam is Ideal's Edward's Fanny, with three records including 13075—685—6yrs—305C—3x.

"Ida" is out of Ideal's Dairy Boy's Ida, 12505—531—Sr2—365C—3x, a daughter of Ideal's Dairy Boy, 14 A. R. daughters, and out of Ideal's Prince's Ida, two A. R. daughters.

Sire: Ideal's Firo 399799.
Dam: Ideal's Dairy Boy's Ida 959702.
Breeder: Jacob Tanis, Augusta, N. J.
Owner: Jacob Tanis, Augusta, N. J.
Born: Dec. 20, 1948. Calved: June 10, 1952.
Served: Nov. 11, 1952. Calved: Aug. 26, 1953.
Supervised by New Jersey State College, New Brunswick, N. J.
Carried calf 214 days during test.
3 milkings daily—Total milkings 1095.

1952	Milk Lbs.	Butter Fat Per Cent	Butter Fat Lbs.
June 14	794.4	4.23	33.60
July	1744.2	4.23	73.78
Aug.	1743.0	4.53	78.96
Sept.	1552.6	4.52	70.18
Oct.	1521.0	5.28	80.31
Nov.	1385.8	5.29	73.31
Dec.	1419.5	4.77	67.71
Jan. 1953	1412.4	4.97	70.20
Feb.	1332.6	5.06	67.43
Mar.	1518.1	4.79	72.72
Apr.	1293.2	5.01	64.79
May	1281.1	5.47	70.08
June 13	461.2	5.62	25.92
Total	17459	4.86	848

King's Millie of Mercer 1157032, A. R. 134278

5th Fat Production
Jr3—365C—3x

By A. M. MacKay

King's Millie of Mercer finds a place among the class leaders of the Jr3—365C—3x division with her production of 16368 lbs. of milk and 918 lbs. of fat. She is now fifth for fat production. "Millie" was bred and is owned by Mr. and Mrs. Clifford L. Conover, Hightstown, New Jersey.

Production is paramount in the Conover dairy herd that is on continuous DHIA test. Approximately 20 cows are also on A. R. selective testing. Some excellent records have been made by these cows, with two over 1,000 lbs. of fat, seven over 900, and 10 over 800 lbs. in the past year.

The sire of this new class leader, Rose Gold King of Mercer, was bred by Mr. Conover. He now has 14 P. R. offspring, including King's Etta of Mercer, 18176—814—5yrs—365—1095 T. M. King's Anita of Mercer, 17691—971—7yrs—365—3x, and King's Belle of Mercer, 16991—874—Jr4—365C—3x. He was by Coker Rose Gold King, seven P. R. sons and 11 A. R. daughters, and was out of Fritzlyn Marguerite 2d, 10721—578—F. He is still in service in the Conover herd at 12 years of age.

On the bottom side we find Otto's Viola of Mercer as the dam. She has a DHIA record of 9366—445 in 306 days. Her sire was Glenburnie Otto, six A. R. daughters, and her dam was Churn Creek's Viola. "Viola" has two other daughters in the herd, King's Viola of Mercer, 14613—810—Sr4—365C—3x, and L. O. K's Viola of Mercer, 12625—659—Jr3—365—3x.

At the present time, the sire seeing the greatest service in the Conover herd is Riegeldale Melba's Fortunate. He is out of Green Meadow Melba, 15342—963—Sr2C, a National class leader and voted sixth most influential cow of the breed. He should continue to transmit the high production of the herd.

Sire: Rose Gold King of Mercer 307705.
Dam: Otto's Nola of Mercer 645469.
Breeder: Mr. & Mrs. Clifford L. Conover, Hightstown, N. J.
Owner: Mr. & Mrs. Clifford L. Conover, Hightstown, N. J.
Born: Mar. 20, 1949. Calved: July 4, 1952.
Served: Dec. 18, 1952. Calved: Sept. 25, 1953.
Supervised by New Jersey State College, New Brunswick, N. J.
Carried calf 203 days during test.
3 milkings daily—Total milkings 1095.

1952	Milk Lbs.	Butter Fat Per Cent	Butter Fat Lbs.
July 10	1066.1	5.50	58.64
Aug.	1559.7	5.42	84.54
Sept.	1455.2	5.33	77.56
Oct.	1379.4	5.57	76.73
Nov.	1288.0	5.72	73.56
Dec.	1316.3	5.35	70.42
Jan. 1953	1334.6	5.90	78.74
Feb.	1257.2	5.87	73.80
Mar.	1379.4	5.60	77.25
Apr.	1319.9	5.95	78.53
May	1346.1	5.48	73.77
June	1291.5	5.69	73.49
July 9	375.3	5.69	21.35
Total	16368	5.61	918

Started Testing

The following breeders have started their herds on Official Test:

Advanced Registry

Roman and Helen Schurman, Mel-Namor Farm, R. No. 2, Box 123, Fort Recovery, Ohio.

William A. Stoneman, Gallio Farm, R. D. No. 2, Box 266, Belle Vernon, Pennsylvania.

Herd Improvement Registry

Avondale Mills, Inc., J. E. Warren, Vice-President, Route No. 3, Sylacauga, Alabama.

Cloverland Farms Dairy, Inc., Cloverland Guernsey Farms, Phoenix, Maryland.

Paul L. Eicher, Sunnybrook Farm, R. D. No. 2, West Salem, Ohio.

Vaughn Green and Son, Route No. 3, Box 190, Kokomo, Indiana.

A. L. Kaskel, Doral Farm, Roxbury Road, Stamford, Connecticut.

Howard A. and Frederick E. Kissinger, Springdale Guernsey Farm, Route No. 2, Ottawa, Kansas.

Roy G. Plumlee, Rovian Guernsey Farm, Route No. 2, Deer Park, Washington.

R. S. and C. R. Richmond, Ashton Keynes Farm, Little Compton, Rhode Island.

Rutter Brothers, Mt. Route No. 62, York, Pennsylvania.

H. A. Stiles and Sons, Greenacre Farms, Moira, New York.

Chauncey Stillman, Wethersfield Farm, Amenia, New York.

Harry C. Thompson, Upper Brandon Farm, R. F. D. No. 2, Spring Grove, Virginia.

New State Champion

New Mexico

Jr2 365C 3x Sunnymede Hornet's Liza 1236270, 12841 pounds milk, 619 pounds butter fat, (1095 TM). Breeder, Missouri Improvement Co., Bismarck, Missouri. Owner, Mr. & Mrs. J. W. Taylor, Las Cruces.

OFFERING *a "Leader" son*
His dam excellent and class leader

EXCELLENT *and Class Leading Dam*

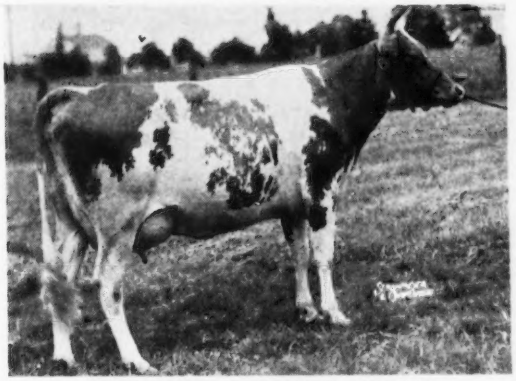

WOODACRES STEADFAST VIVIAN
12743—612—G—335
*15792—756—Jr4—305C—3x
16254—817—5yrs—365C
* Class Leader

VERY GOOD *900-lb. Maternal Sister*

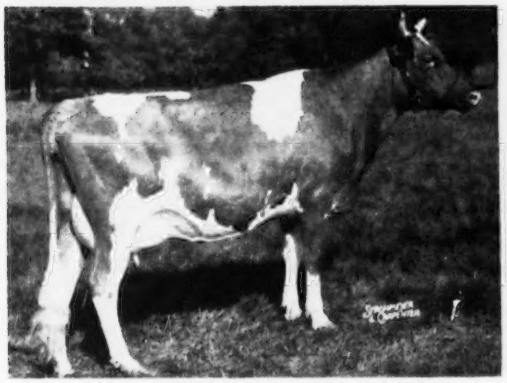

WOODACRES ROYAL MILKMAID
12742—625—Jr2—365C
16916—815—Jr4—365C
18389—917—5yrs—365C (pending)

In every respect this son of Fairlawn Actor's Leader represents the tops that we can offer. His dam is an Excellent cow and a Class Leader and his maternal sister, classified Very Good '50 '52, has just completed her third record—this time 18389—917—5yrs—365C (pending).

His full sister is one of our outstanding yearling daughters of "Leader." He, himself, is a most promising individual, light fawn and well marked with white.

If you can't come to the farm, write or wire for price and pedigree.

LEADER'S CELESTE
13155—586—Jr2—365C
16354—748—Jr3—365C

QUEEN R. VIENI
14647—717—5yrs—365C

LEADER'S BLUE RIBBON
12963—640—Jr2—365C

KING'S MARCELLE
11299—521—Jr2—305C—610
17049—772—Jr4—305C—915
2nd in milk, 4th in fat

ROYAL MILKMAID
18389—917—5yrs—365C (pending)

WOODACRES *Royal Guernseys*

BOX 669, PRINCETON, N. J. PHONE HOPEWELL 361
ATHERTON W. HOBLER, Owner GEO. M. NEWLIN, Mgr.
Accredited negative
A. M. GOEDECKE, Herdsman

ROYAL UDDERS the kind to breed from

SUPREME ROYAL LADY
14603—715—Sr3—365C

High and Wide

KING'S JEANETTE
22436—1050—5yrs—365C

Level Floors

HONOR LOFTUS
11941—634—Jr3—305C—3x

National . . .

(*Continued from page 676*)

PRODUCTION GET OF SIRE

1, J. M. McDonald on get of McDonald Farms Distinction, showing McDonald Farms D. Noella, McDonald Farms D. Monogirl, McDonald Farms D. Labelle and Langmeadow Ivy Queen; 2, Garold L. Kepple and Sam J. Getz on get of Curtiss Candy Magistrate, showing Ger Gar Magistrate's Graceful, Ger Gar Magistrate's Lucille, Ger Gar Magistrate's Fanny and Walnut Corner's Levity Stella; 3, E. B. Henslee on get of Langwater Sir Galahad, showing Henslee Farms Lady Fldina, Henslee Farms Lady Bertha, Henslee Farms Lady Fan and Henslee Farms Lady Beauty.

JUNIOR GET OF SIRE

1, J. M. McDonald on get of McDonald Farms S. Leader, showing McDonald Farms Le Rosalind, McDonald Farms Le Repose, McDonald Farms Le Sandra and McDonald Farms Le Salome; 2, Alvin W. Hitz and Son on get of Rosebud Farm Citation, showing Rosebud Farm C. Luke, Rosebud Farm C. Bella, Rosebud Farm C. Tidy and Rosebud Farm C. Janice; 3, Sumner Pingree on get of Flying Horse Melody Master, showing Flying Horse Harmony's Wistar, Flying Horse Harmony's Oida, Flying Horse Harmony's Julia and Flying Horse Harmony Dorothy; 4, Atherton W. Hobler on get of Fairlawn Actor's Leader, showing Woodacres Noble Leader, Woodacres L. Margot, Woodacres L. C. Agusta and Woodacres L. R. Starlight; 5, Brays Island Plantation, Inc., on get of Brays Island Lucky Lad, showing Brays Island Lucky Belle, Brays Island Lucky Countess, Brays Island Lucky Viscountess and Brays Island Lucky Delia; 6, Curtiss Candy Company on get of Curtiss Candy Fabron, showing Curtiss Candy Jolly Curtiss, Curtiss Candy Diamond, Curtiss Candy F. Larkspur and Curtiss Candy F. Mildred; 7, Oliver M. Burton on get of Coldspring's Romulus Royal, showing Burton Lane Romulus Royal Duke, Burton Lane Romulus Royal June, Burton Lane Romulus Royal Joy and Burton Lane Romulus Royal Bell; 8, Harry and Robert Lage on get of Stede Well's Levity Bruce, showing Stede Well's Noralie, Stede Well's Lillian, Stede Well's Nome Connie and Stede Well's Sally; 9, Robert Y. Moffat on get of McDonald Farms Gallant, showing Grayce Farms Bess's Gallant, Grayce Farms Favour's Gallant, Grayce Farms G. Florrie and Gracye Farms G Bessie.

PRODUCE OF DAM

1, J. M. McDonald on produce of McDonald Farms Flame, showing Hidden Valley Fancy and McDonald Farms Le Reba; 2, George G. Aaronson, Jr., on produce of Inspiror's Madge, showing Locust Hill's N. Madge and Washington's Madge of L. H.; 3, Brays Island Plantation, Inc., on produce of Cesor Helene, showing Cesor King's Helene and Cesor Martha; 4, Curtiss Candy Company on produce of Calculator's Marigold, showing Curtiss Candy Pewee and Curtiss Candy Humming Bird; 5, E. B. Henslee on produce of Bournedale Maxim's Nellie, showing Blair's Rest Lady Linda and Blair's Rest King's Nell; 6, William J. Hansen on produce of Gray Haven Argo's Petunia, showing Gray Haven Colonel's Penney and Gray Haven Lad's Petunia; 7, Forsgate Farms, Inc., on produce of Ideal's Regent's Lassie, showing Forsgate Philosopher's Lady and Forsgate Philosopher's Lassie; 8, J. M. McDonald on produce of McDonald Farms Pre Kotilda, showing McDonald Farms Le Sunburst and McDonald Farms Le Repose; 9, Sherburne Prairie Farm on produce of Sherburne Prairie Alicia, showing Sherburne Prairie Ingrid and Calamity Alicia's Squire; 10, John D. Worthington on produce of Goldwood Hardwick Rheba, showing Goldwood D. Raina and Goldwood D. Rheba.

BEST 3 FEMALES
Bred and Owned by Exhibitor

1, J. M. McDonald, showing McDonald Farms Pre Psyche, McDonald Farms Le Olga and McDonald Farms Ideal Nova; 2, Curtiss Candy Company, showing Curtiss Candy Proud Dot, Curtiss Candy Proud Quadrant and Curtiss Candy Humming Bird; 3, Alvin W. Hitz and Son, showing Rosebud Farm C. Bella, Rosebud Farm C. Janice and Rosebud Farm Dawn; 4, Brays Island Plantation, Inc., showing Brays Island Lucky Delia, Brays Island Lucky Mary and Brays Island Majesty's Maid; 5, E. B. Henslee, showing Henslee Farms Lady Fan, Henslee Farms Lady Fldina and Henslee Farms Lady Bertha; 6, Sumner Pingree, showing Flying Horse Harmony's Oida, Flying Horse Harmony Dorothy and Clearview Farms Lillian; 7, Oliver M. Burton, showing Burton Lane's Supreme Keepsake, Burton Lane's Supreme Oriole and Burton Lane Romulus Royal Dee; 8, Forsgate Farms, Inc., showing Forsgate Philosopher's Loraine, Forsgate Philosopher's Lassie and Forsgate Philosopher's Lady; 9, Garold L. Kepple and Sam J. Getz, showing Ger Gar Magistrate's Graceful, Ger Gar Magistrate's Lucille and Ger Gar Magistrate's Fanny; 10, Atherton W. Hobler, showing Woodacres L. Margot, Woodacres L. C. Agusta and Woodacres L. R. Starlight.

BEST UDDERED COW
(25 in Class)

The cow at the top of this class showed a little more capacity and balance of foreudder and a little more width of udder than the second. The cow in second had the advantage in rear udder over the cow in first in the heighth of attachment and on the floor.

The third cow carried an extremely good udder for a 13-year-old. It was high and wide in its rear attachment. She showed a slight amount of bulging in the foreudder and the greater width of udder and higher rear attachment placed her over the fourth cow, even though the fourth one was stronger and smoother in the foreudder attachment.

1, Hagan Farms Merry Song, Lakewood Farm, Malcolm J. Boyle, Trustee; 2, Wilgorlan Farm's Success, Joseph E. Adams; 3, Afton's Golden Marie, Oliver M. Burton; 4, Cesor Martha, Brays Island Plantation, Inc.; 5, McDonald Farms Le Olga, J. M. McDonald; 6, Red Cross Noble Ruth, Francis Ginn; 7, Gray Haven Lad's Petunia, Lakewood Farm, Malcolm J. Boyle, Trustee; 8, Walnut Corner's Levity Stella, Lakewood Farm, Malcolm J. Boyle, Trustee; 9, McDonald Farms Ideal Nova, J. M. McDonald; 10, Henslee Farms Lady Bertha, E. B. Henslee.

DAIRY HERD

1, J. M. McDonald, showing Hidden Valley Fancy, McDonald Farms D. Monogirl, McDonald Farms Ideal Nova and McDonald Farms Le Olga; 2, Oliver M. Burton, showing Afton's Golden Marie, Wil-O-Way Comrade's Caroline, Conrad's Lady Grace and Adohr Eldor Pearlette; 3, Lakewood Farm, Malcolm J. Boyle, Trustee, showing Bombardier's Nancy, Gray Haven Lad's Petunia, Hagan Farms Merry Song and Walnut Corner's Levity Stella; 4, Curtiss Candy Company, showing Curtiss Candy Humming Bird, Curtiss Candy Proud Quadrant, Curtiss Candy Proud Jane and Curtiss Candy Proud Andante; 5, E. B. Henslee, showing Henslee Farms Lady Fan, Virtue of Aldarra, Henslee Farms Lady Bertha and Henslee Farms Lady Fldina; 6, Brays Island Plantation, Inc., showing Cesor Martha, Brays Island Loyalty, Brays Island Majesty's Maid and Brays Island Lucky Mary; 7, Garold L. Kepple and Sam J. Getz, showing Ger Gar Magistrate's Graceful, Ger Gar Magistrate's Lucille, Ger Gar Magistrate's Fanny and Rosymorn Hero's Bluebelle.

STATE HERD

1, Illinois; 2, New Jersey; 3, New England; 4, Tennessee; 5, Maryland; 6, Minnesota; 7, Iowa.

PREMIER BREEDER AND PREMIER EXHIBITOR

J. M. McDonald.

GORDON HALL

PURCHASING AGENT ***CONSULTANT***

For many years I have co-operated with owners and managers in selecting cattle and advising on the development of the herd. Many of these farms are today among the leaders. What I have done for them I can do for you.

PRINCETON — Tel. 1-1895 — NEW JERSEY

Applicants for Membership

THE following Guernsey breeders have applied for membership in The American Guernsey Cattle Club:

MARYLAND: Karl F. Reiblich, Baltimore, recommended by Frank D. Brown, Jr.

PENNSYLVANIA: Harold Fossedahl, West Chester, recommended by James N. Vincent.

VIRGINIA: Harry C. Thompson, Spring Grove, recommended by Mrs. Charlotte B. Daniel.

Dr. Harrison A. Ruehe

DR. HARRISON A. RUEHE, professor of dairy science at the University of Illinois, died on October 8.

He was a member of the university faculty for 41 years and was head of its dairy husbandry department for 20 years.

Dr. Ruehe, a native of Gilman, Ill., once served as president of the American Dairy Science Association. He took leave from the university from 1943 to 1945 to be executive secretary of the American Butter Institute. Since 1946 he had been in charge of a program aimed at improving the quality of cream used for butter.

Tell The Story With

DISPLAY SIGNS

Attractive — Practical
Convenient — Useful

These attractive display signs are chrome framed, glass covered, with white solid plastic display lettering attractively spaced on a black felt background.

DEEP LAKES WANDA
BORN 4 14 43 REG 793055
14635 711 SR4
15561 726 6 YRS 365 C
S DEEP LAKES WANDERER
D DEEP LAKES PENALOPE
17971 759 6YRS 365
CALVED 8 31 51 DUE 9 7 52 C

These signs are easy to keep clean, dust free and moisture proof. They have hooks for easy hanging and copy can easily be changed.

SIZES
7¾" x 15" with 100 letters—$4.95
12 " x 15" with 150 letters—$6.95
(Prices quoted are for orders of 10 or more)
Frames for 62 ancestor pedigrees—$4.95

AGENTS WANTED

For Complete Information and Samples Write
WILLIAM CHILCOAT
Deep Lake Farm — Lakeville, Conn.

Sonesta Dispersal . . .

(*Continued from page 712*)

bull, Basquaerie Melba's Majestic, bred by Arthur G. Galusha and consigned by A. M. Sonnabend, Millis, Massachusetts. "Majestic" sold for $900 and was purchased by Martin A. Brown, Beaver Brook Farm, Wilmington, Vermont. "Majestic" is sired by Coronation Melba's Majestic ($8,500, The Guernsey Sale, 1949) and out of Coronation Aurinia, 16501—833—5yrs—365—3x. He is a full brother to Coronation Majestic Arawana, 15755—832—Jr4C, 17558—937—5yrsC, Excellent '52, ($9,000).

The top cow, Coronation Majestic's Jewel, sold for $725. She was purchased by John C. Bole, Malvern, Pa., and is a paternal sister to the top bull, both being sired by Coronation Melba's Majestic, A. R.

The top bred heifer, Basquaerie Majestic Gay Levity, was bred and consigned by A. M. Sonnabend. She sold for $610 and was purchased by Alva R. Long, York, Pennsylvania. "Levity" is a daughter of the top selling bull, Basquaerie Melba's Majestic, and out of Fairlawn Levity.

The sale was managed by the Pate Sales Company, Trenton, N. J., and the Seath and Shultz Sales Service, Peterborough, New Hampshire. E. M. Granger, Jr., was the auctioneer.

Following is the sales list:

Bo Adlerbert, Hillside, N. J.	
Argilla Monody 2d	$290
Mrs. B. N. Armstrong, Columbus, N. J.	
Golden Dew Barbara Jean	360
Owen Aukema, Sussex, N. J.	
Basquaerie Princess Winona	405
Ring-Win King's Esta	300
Barton Farm, Flemington, N. J.	
Sonesta Majestic Mamie	160
Sonesta Majestic Mimi	160
John C. Bole, Malvern, Pa.	
Coronation Majestic's Jewel	725
J. H. Bradshaw, Jr., Lahaska, Pa.	
Brighton Farms Estell	425
Gary Brown, West Chester, Pa.	
Sonesta Hornet Josie	250

PATENTED
KANT-KOM-OFF COW BLANKETS

LINED or UNLINED
• ALL SIZES
• ALL COLORS
$4.95 and up
TAILORED TO FIT

R. LAACKE CO.
1033 W. Walnut St. • Milwaukee, Wis.

. . . Thousands of dairymen have proved you can REDUCE MASTITIS and BOOST PRODUCTION in your herd with — MARLOW MILKER

BECAUSE THOUSANDS HAVE USED THE MARLOW METHOD FOR YEARS . . . THEY HAVE PROOF FROM EXPERIENCE.

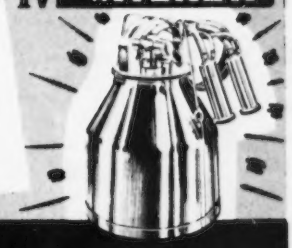

• Eliminates Mastitis • Cleans Easy
• Boosts Production • Speeds Milking Time

John and Norma Lindow, Lindow Jersey Farm, Independence, Oregon. Owner of Marlow milked Jersey Champion says: "Cows must have proper milking to be champions. This is where the Marlow Milker deserves a good share of the credit for the record of June Volunteer Fantasy."

M. C. Fleming, Wandamere Farms, Troutdale, Oregon says: "The Marlow gets the last milk out of my cows which means we have a higher month after month test. It will be difficult for some people to believe that the increase in milk production will pay for a Marlow in a short time."

Joseph Gemmeke, Manager, Clyde Hill Farms, Clyde, Missouri says: "Until we milked our own pure-bred Holsteins with the Marlow, I did not believe any milker could do such a great job of safeguarding valuable udders."

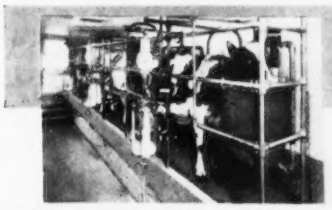

THE MARLOW MILKING PARLOR

With the Marlow Milking Parlor you get all the benefits of the famous Marlow perfected low 10" vacuum milking method plus all of the benefits of the new milk parlor procedure. Be sure to ask about the famous Marlow Method applied to your particular parlor requirements.

J. C. Says:

Ask to see the complete record of Marlow milked cows from coast to coast. Marlow doesn't milk all the cows in the world but more champion milkers of all breeds from the top dairy herds use Marlow Milkers. Practical dairymen who milk fine producing cows are using Marlow Milkers too! Ask your nearest dealer for an early demonstration. You'll find out why!

A Marlow will eliminate the major cause of mastitis in your herd, give you more milk, and higher test milk because the Marlow is an improved design from my many years of experience and testing.

MAIL COUPON TODAY!

J. C. Marlow Milking Machine Co.
Dept. G Mankato, Minn.

Please send me at no obligation complete information and free plans on the Marlow Milking Parlor Systems.

Name _____

Address _____

THE MARLOW IS NOT JUST ANOTHER MILKER—IT'S DIFFERENT!

4-way treatment gives fast results...

WHEN
SCOURS
STRIKES

...makes control safer, surer, more economical

POWDER
KAO-STREP®

DIHYDROSTREPTOMYCIN SULFATE WITH PECTIN, KAOLIN AND ALUMINA

KAO-STREP used as a drench:

- Checks diarrhea
- Gives powerful antibiotic action effective against a wide variety of organisms
- Inactivates bacteria and toxins in the intestinal tract
- Coats and protects intestinal wall
- Reduces loss of fluids
- Relieves irritation
- *Supplied:* Bottles of 45 grams powder

ON SALE AT YOUR DRUGSTORE OR ANIMAL HEALTH PRODUCTS SUPPLIER

Wyeth®

PHILADELPHIA 2, PA.

Martin A. Brown, Wilmington, Vt.
Basquaerie Melba's Majestic (Bull) 900
L. H. Bunnell, Colts Neck, N. J.
Nyala's Hornet Golden Gem 550
Elm Echo L. Countess 420
Aaron Butler, Mullica Hill, N. J.
Brighton Farms Hardyana 300
Sonesta King's Moonflower 105
Harry Carre, Princeton, N. J.
Basquaerie Majestic Levity 210
Isabel C. Chamberlin, Doylestown, Pa.
Coronation Christmas Gift 300
Sonesta Majestic Moll 200
Wm. Duble, Woodstown, N. J.
Coronation Majestic's Jessica 300
Ralph E. Dunmore, Oaks, Pa.
Sonesta Majestic Dollie 160
Sonesta Majestic Essie 130
Sonesta Majestic Josie 140
Frank Fiore, Annandale, N. J.
Coronation Judy May 330
A. H. Forsythe, Medford, N. J.
Franchester Free Countryman (Bull) 510
Harold Fossedahl, West Chester, Pa.
Ring-Win King's Jewel 450
Mulberry Hill Anna Pl. 500
John M. Frost, Yorktown Heights, N. Y.
Basquaerie Levity's Wistaria 320
Woodacres Queen Mirth 310
Coronation Annette 200
L. Galenkamp, Wyckoff, N. J.
Sonesta Emperor Marie 100
Sonesta Majestic Bliss 150
Max Gitlow, Brookfield Center, Conn.
Heifer Calf 60
Basquaerie Esquire's Flora 300
Basquaerie Majestic Mab 430
Sonesta Prince Carey 300
Sonesta Majestic Wendy 165
Grand View Dairy, Passaic, N. J.
Maybrook Princess Joanna 280
Spencer's Landing Grace 300
Great Elm Farm, Inc., Dover, N. H.
Glenburnie Performer's Melba 280
Basquaerie Princess Topaz 120
Basquaerie Majestic Cleopatra 310
Sonesta Hornet Millie 160
Charles Green, Vincentown, N. J.
Maybrook Corsican Janet 410
Wm. L. Jones, Pine Grove, Pa.
Baron's Kate of Maple Lawn 520
Maple Lawn's Proud Kit 160
Paul Kline, Quentin, Pa.
Basquaerie Majestic Belle 280
George C. Lieb, Stillwater, Pa.
Sonesta Majestic Oriole 560
Alva R. Long, York, Pa.
Majestic's Coronation Flirt 460
Basquaerie Majestic Gay Levity 610
Sonesta Majestic Cissy 340
John H. Marchant, Monroeville, N. J.
Sonesta Ivanhoe's Becky 165
Sonesta Emperor Bess 170
Sonesta Emperor Beth 170
Newton F. Moyer, Telford, Pa.
Twin Oaks Farm Columbine 250

WESTON'S PERFECTION Show Halters

Round Cheek & Nose. Special made for Dairy Show Stock. Best Brown Leather, Fine Buckles, Plated Chains. Calf Size, 8.65; Cow Size, 9.65; Bull Size, 11.55. Postage Extra.

Write for FREE Catalog

WESTON MFG. & SUPPLY CO.

1933 SPEER BLVD. DENVER, COLO.

More Proof that a CALF-KIT START PAYS OFF

MILK REPLACEMENT

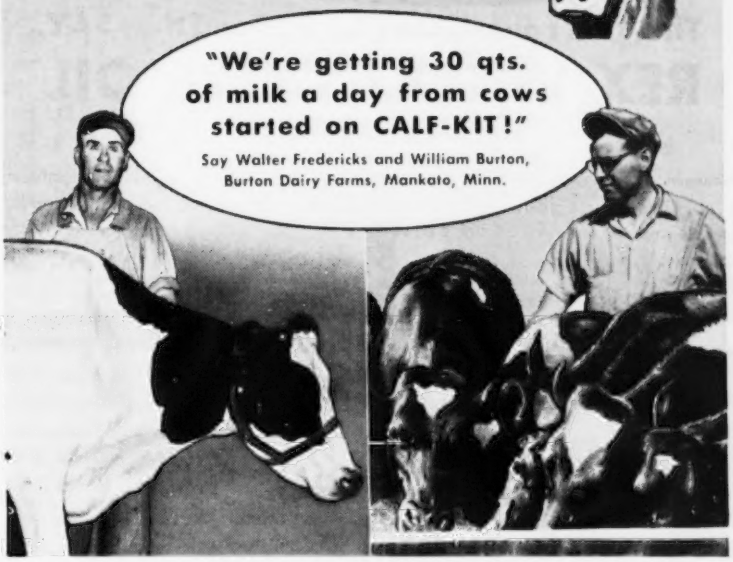

"Calf-Kit has replaced milk in our calf-feeding program for the past four years," say these Burton Dairy Farm operators. "It's an economical way to raise big, husky, high-producing herd replacements. After calving, we get 30 qts. of milk a day for about 10 months. So far we have raised seven sets of twin calves with Calf-Kit. It's easy to feed . . . doesn't clog nipples."

Calf-Kit replaces milk safely in your regular calf-feeding program

THOUSANDS of dairymen have proved it! Peebles' Calf-Kit milk replacement is the modern, low-cost way to give your calves a better start. It meets their exacting nutritional needs during the first critical weeks of life . . . weeks that can affect the productive future of the cow.

Calf-Kit gives these benefits because it contains 98% milk nutrients from whey products... plus antibiotics and vitamins A and D. It supplies the Whey Factor for added grow power . . . promotes "milk-fed" bloom and vigor . . . helps reduce scours . . . promotes bigger frames for earlier breeding.

Thousands of former Calf-Kit calves are now among the top producers in leading dairy herds all over the country. They offer conclusive proof that a Calf-Kit start can pay off for you.

Write Appleton, Wisconsin for free Calf-Kit folder L-11

WESTERN CONDENSING COMPANY
Appleton, Wis. • San Francisco, Calif.
World's Largest Producer of Whey Products

Who says so?

Artificial Breeding Technicians SAY SO!

They don't guess. They KNOW and they SAY,

REX WHEAT GERM OIL

helps cows conceive.

Manager, ...Breeding Assn., Miss.

... Used Rex Oil many years ... increases motility, sperm ... helps cows conceive.

Technician, ...Breeding Assn., Louisiana

5 Heifers would not settle ... Given Rex Oil, served, 3 settled ... one cow went one year without settling, given Rex Oil, settled after 1st service.

Technician, ...Breeding Assn., Iowa

Experimented with 10 non-breeding cows, different herds, 9 settled after getting Rex Oil.

Technician, ...Breeding Co-op., Kentucky

Selected 3 non-breeding cows, given Rex Oil. All 3 cows conceived.

Technician, ...Breeding Assn., Wisconsin

... 4 cows in separate herds, typical "shy" breeders, given Rex Oil. 3 settled after first service, one after third service.

Technician, ...Breeding Assn., Arkansas

... gave Rex Oil to 20 cows, different herds. Each cow bred more than 3 times. 12 conceived after 1st service, 4 on second service; 2 on third service.

Technician, ...Breeding Assn., Texas

Holstein cow bred 13 times; Jersey cow bred 7 times; milking shorthorn bred 7 times ... all failed to conceive. Given Rex Oil, all conceived.

Technician, ...Breeder's Co-op., North Carolina

Different herds with non-breeders

Herd A	3 cows	2 conceived
Herd B	1 cow	0 conceived
Herd C	3 cows	3 conceived
Herd D	1 cow	0 conceived
Herd E	1 cow	1 conceived

Cows were picked by farmers as poor breeders.

County Agent, ...Tennessee

We use Rex Oil with great success on animals showing nothing wrong with cervix, uterus or ovaries. 90% of the so-called sterile cows conceive after a treatment with Rex Wheat Germ Oil before service.

County Agent, ...North Carolina

Our tests with Rex Oil were conducted on cows that would not conceive. Three of the cows conceived after being given the wheat germ oil. The fourth failed to conceive.

Technician....Breeding Assn., Kansas

Seven farmers used Rex Wheat Germ Oil on cows that would not conceive. 9 out of 11 cows conceived promptly after receiving Rex Oil. One failed. One heifer 22 months old did not conceive.

Yes, artificial breeding technicians don't guess. They know, and they say, Rex Oil helps cows conceive.

PRICES: Pint $3.50; Quart $6.00; Gallon $19.00.
Lower prices for 5 gallons or more.

SEND FOR PAMPHLET "REX OIL FOR CATTLE"

VIOBIN CORPORATION
MONTICELLO, ILLINOIS

WANTED--Working Herdsman--purebred herd, two time machine milking, Advanced Register testing. Good schools, permanent place.

M. M. Lowe, Manager
Allan Manor Farm
Rocky Mount, North Carolina

Where to Buy Guernseys

MAINE

Granddaughters of Langwater High Honor and Langwater Gold Dawn, by the sires, McDonald Farms Indenture, Wethersfield Majesty, Wychmere Junius and Hidden Acres Royalty. All ages. Herd Accredited Bang's and T. B.

Paul Roehrig
R. F. D. 1
Westbrook, 90 W 1

Florence Pate, Trenton, N. J.
- Heifer Calf 100
- Heifer Calf 100

H. M. Pate, Trenton, N. J.
- Sonesta Hornet Jade 85
- Sonesta Emperor Judy 210
- Sonesta Emperor Jess 100
- Basquaerie Levity Betty 470
- Heifer Calf 90
- Sun-Blest Farms Cystal 180
- Sonesta Foreman Cleo 180
- Sonesta Foreman Melody 210

Perestam Brothers, Yardley, Pa.
- Laurel Mills Foxglove 280

Ray Poorbaugh, Agent, Quakertown, Pa.
- Applebrook Noble Collene 340

Redding Furnace Farm, Elverson, Pa.
- Basquaerie Drummer's Moonstone 370
- Quinton C. Clover 360
- Quinton Country Mary 320
- Quinton Country Lady 400
- Applebrook's Antonette 410
- Mulberry Hill Pl. Faith 500
- Twin Oaks Farm Rowena 300

L. J. Schwalm, Pottsville, Pa.
- Basquaerie Majestic Pearl 510
- Heifer Calf 90

M. G. Seath, Far Hills, N. J.
- Sonesta H. Count (Bull) 100
- Sonesta Foreman Happy 125

Henry R. Shelly, Doylestown, Pa.
- Webety Leader's Jane 275

H. Arnold Smith, Collegeville, Pa.
- Basquaerie Majestic Lustre 190

Kenneth Smock, Indianapolis, Ind.
- Green Meads Princess Sara 410
- Coronation Allegro 320
- Basquaerie Princess Andante 190
- Coronation Lil 240

George W. Snyder, St. Johns, Pa.
- Basquaerie Majestic Beatrice 170

Leo A. Tigue, West Chester, Pa.
- Sonesta Aurinia's Hercules (Bull) 525
- Sonesta Hornet Joy 110

Nicholas VanderMay, Little Falls, N. J.
- Basquaerie Majestic Joyful 150
- Gardenville King's Lorie 200
- Wye Heights Maybelle 280
- Bournedale Princess Diane 300
- Princess Jane of Dairylawn 340

Albert W. Voorhees, Hopewell, N. J.
- Wye Heights Rumor 200
- Pebble Hill Baroness Alice 310

Douglas J. Walker, Belle Mead, N. J.
- Hominy Hill Lindy 235

Chat . . .

On vacation from the French Hospital Nurses Training School in San Francisco, Dorothy Gerger, Gridley, Calif., spent her time at the California State Fair in Sacramento, where she and her sister, Helen, showed several head of Guernseys in the open classes.

You can read this story about mastitis and the antibiotics in 60 seconds—

The story about antibiotics and the way they work is an interesting one. Some of them (and there are many) kill one kind of germ—others kill different kinds of germs. Some don't kill the germs at all. Still other kinds of antibiotics just put the germs to sleep and let the body's own germ-fighting powers do the killing job.

Penicillin, first antibiotic to be discovered, has the power to kill certain germs among the several mastitis-causing organisms (like Streptococcus agalactiae). Dihydrostreptomycin, another important wonder drug, goes after other kinds of germs (like Aerobacter aerogenes, and Escherichia coli). Bacitracin, a newer antibiotic, gets after certain germs the other two may miss (certain staphylococci, and streptococci species). These three antibiotics have the power to lick practically all of the kinds of germs causing mastitis we know about.

Scientists have found another interesting fact about antibiotics—when two or three are used together they do a better job than any one used separately; therefore, organisms affected by any of these antibiotics die more rapidly due to the stronger germ-killing effect of the combination. It is as though you added 3 plus 3 and the sum added up to 9! This behavior is called synergistic action.

Some kinds of organisms causing mastitis can be controlled by one kind of antibiotic and others take two or more antibiotics *plus* powerful synergistic action to knock them out. On the farm it is impossible to tell which form of mastitis your cows have without careful laboratory analysis. No single antibiotic made or known of today has the power to control all forms of organisms causing mastitis. Think that over for a minute!

We make and sell a product for the control of mastitis called TRIBIOTIC Ointment. It contains all 3 of the antibiotics we talked about above, plus an exclusive new ointment base which uses the milk as a carrier to deliver the germ-killing action of the antibiotics. One of the test tubes pictured on this page shows how this new base allows rapid spreading of the medication when added to milk. The ointment dissolves almost instantly to get its antibiotics right to the troubled areas. Only this new base (developed in the Wyeth laboratories) does this part of the job so well.

We believe TRIBIOTIC is the best product you can buy to control mastitis. It is the only 3-way attack product on the market with this important new ointment base. We would like you to try TRIBIOTIC and prove to yourself how effective it is.

Here's how new base spreads!

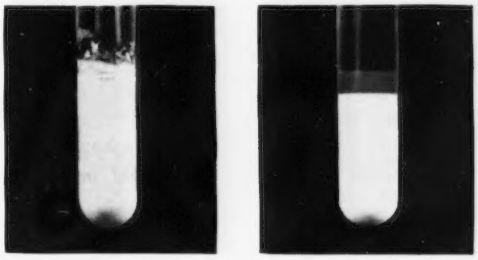

TRIBIOTIC ointment base — **Ordinary ointment base**

(Dye added to both solely to show results)

ointment

TRIBIOTIC®

penicillin • dihydrostreptomycin • bacitracin

- New exclusive fast spreading base.
- Comes in handy one-pinch single dose tube.
- Does not need to be refrigerated.
- Won't discolor the milk.
- Economical because fewer tubes are needed.

NOW AT A NEW LOW PRICE

89¢ A TUBE

Tribiotic is available in Canada as Triovet*.

AVAILABLE FROM YOUR DRUG STORE OR OTHER ANIMAL HEALTH PRODUCTS SUPPLIER

*Trademark

Wyeth®

PHILADELPHIA 2, PA.

WHAT IS IT COSTING YOU TO PRODUCE MILK?

Dairy farm costs are higher in relation to the farm price of milk than at any time since the depression. The Index of New York State Costs in Dairy Farming stands at 339, while the Farm Price of Milk Index stands at 260 (1910-1914 Index—100). Never before has it been so necessary to meet high costs with high production per cow and a high output per worker in order to make a profit.

Close culling and better roughages plus proven, efficient Beacon Grain Rations are the key to lower production costs. Let this chart help you determine the cost of producing milk in your herd. Suppose you have a herd averaging 10,000 lbs. of 3.7% milk receiving excellent roughage. Your total cost of producing milk is approximately $3.80 per hundredweight.

Feed, Labor and Overhead Costs per CWT*
Lbs. of 3.7% Milk or Lbs. Fat per Cow

Quality of Roughage	5,000 M 185 F	7,000 M 259 F	10,000 M 370 F	12,000 M 444 F	15,000 M 555 F
Excellent	4.97	4.38	3.80	3.72	3.57
Very Good	5.44	4.74	4.06	3.95	3.75
Good	5.89	5.09	4.32	4.16	3.94
Fair	6.45	5.56	4.65	4.46	4.18
Poor	7.07	6.08	5.05	4.82	4.50

**Based on current cost of production in New York State. 20 cows per man used in labor cost calculations.*

The surest way to bring your production costs in line with milk prices is to produce *more milk per cow* and *per man* than you ever produced before. Sell your low producers and feed the others for high production. The Beacon Dairy Feeding Program is designed to enable your herd to produce at a maximum level with the lowest feed cost per hundredweight of milk. It takes into consideration the quantity and quality of roughage on your farm.

See your nearest Beacon dealer for information that will help you cut your costs and increase your returns.

THE BEACON MILLING CO., Inc.

Eastport, N. Y. Cayuga, N. Y. York, Pa.
Laurel, Del.

LEADERSHIP BY RESEARCH

Beacon Feeds

FRED C. WETMORE CO.
LIVESTOCK PHOTOGRAPHERS
4323 W. 143rd St., Cleveland 11, O.
Phone: WINTON 1-8095

Hoof Trimming
Write
ROGER DALE BACON
Box 314, North Oxford, Mass.
Phone Oxford 7-4495

Fayette County, Pa., Field Day

BY WADE WHITE

THE Fayette County, Pa., G. B. A. field day was held on August 19 at Friendship Hill Farm, New Geneva, owned by Mr. and Mrs. S. C. Martin. Friendship Hill is of historical interest in Western Pennsylvania, having been first obtained by patent grant from the federal government in 1790 by Albert Gallatin. The Friendship Hill herd was founded by the late Andy Thompson, a firm believer in the importance of good color in milk. The foundation for the present herd was secured in 1917. Daily milk records have been kept on the herd since World War I days.

In the forenoon, County Agent Rex Carter conducted the group on a tour of the farm, which is on a grassland program. Much of the grass is growing on virgin soil which was cleared in the mid '40's. A large farm pond has been built and is being used for pasture irrigation.

A 4-H judging contest was held, with William Pershall placing first and Julian Shoaf, second. The group took part in a type placing contest, with William Shenton, western Pennsylvania fieldman, acting as judge. In the men's division, Cecil Cooper, Belle Vernon, placed first, with Ken Nixon, Fayette City, second, and John Dunay, Fayette City, third. Margaret Vesley, Vanderbilt, placed first in the women's division, with Clara Shoaf, Vanderbilt, and Janet Barbar, New Geneva, tying for second place. After the classification contest, the cow families and the sires were shown. Mr. and Mrs. Martin are to be commended on the job which they did in having the cow families together in the barn.

GLENN LECKY
AUCTIONEER
Guernsey Cattle Sales
Holmesville - Ohio

Los Angeles County Fair

By A. W. Telfer

The Los Angeles County Fair, held at Pomona, Calif., was strictly an Adohr Farms show this year. Of the 18 head of Guernseys exhibited, all were Adohr cattle. One of the reasons that this show has never had too many exhibitors is the fact that it is a 17-day fair, and most herds can take in from two to four shows in this time. There was also practically no ringside.

Dr. J. Knott, of Washington State University, judged, and made Franchester King's Hornet senior and grand champion bull. Adohr High Ornate, a son of McDonald Farms High Ornate, was junior champion. Grand champion cow was Adohr Elite King's Edna, a pretty consistent winner for Adohr. Another "Juanita" was junior champion female, Adohr Premier Juanita.

Chat . . .

The Indianapolis Star carried a three column picture and story on the production of the 100,000th Winkler oil burner. The plant is at Lebanon, Ind., and is known as the Stewart-Warner Corporation. The picture showed Carl J. Winkler, Herman E. Winkler and Claude A. Potts. The Winklers are Guernsey breeders and Mr. Potts is a member of the Golden Guernsey Council.

TODAY'S BEST HAMMER MILL COMBINATION

PAPEC Model X with New Power Take-off Drive grinds your feed anywhere on the farm. Start grinding the minute the tractor stops. No time lost belting up. With or without power take-off drive, the Papec Model X is your best buy. GUARANTEED to outgrind ANY other mill in the same power class. Ask your Papec dealer or send name on margin of this ad for FREE booklet. Papec Machine Company, Shortsville, N. Y.

PAPEC

HAMMER MILLS · FORAGE HARVESTERS
CROP BLOWERS · ENSILAGE CUTTERS
HAY CHOPPER · SILO FILLERS
HAY HARVESTERS · FEED MIXERS

It stands to reason . . .

YOU'LL RAISE BETTER CALVES FASTER . . . *and at a lower cost with . . .*

CALVITA

The complete CALF FORMULA

★ *Completely replaces whole milk in the young calf's diet*

★ *Feeds out cheapest at weaning time regardless of first cost*

PLUS . . .

GREATER SIZE, FASTER GROWTH, BETTER HEALTH, AND NICER START

Calvita is a *complete* formula because it contains over 50% milk solids (no whey), stabilized vitamins "A" and "D" and a tested balance of nutrients . . . Over 30 ingredients in all.

Contains the recommended amount of aureomycin to combat scours and colds.

Dealers in all 48 States

Calvita is packed in 25 lb. moisture resistant polyethylene bags and plastic lined boxes.

NATIONAL VITAMIN PRODUCTS COMPANY
MINNEAPOLIS, MINNESOTA

Subscribe to the JOURNAL - - -

1 year, $2.00; 2 years, $3.00; 5 years, $5.00

Seath and Shultz
SALES SERVICE

Consignment and Dispersal Sales—Private Sales
Consultant Service on Management and Breeding Problems
—Your Inquiries Invited—

Mike Seath
Far Hills, N. J.
Ph. Millington
7-0623M

E. M. Granger, Jr.
Auctioneer

Earl Shultz
Peterborough, N. H.
Ph. Peterborough
124

Do You Know THIS MAN?

Here is the man who could be you!—cashing bigger milk checks and at the same time raising calves faster —better!

How can you do it? Just feed DAIRYADE to your baby calves instead of milk—it's that easy. Join the thousands of dairymen throughout the country feeding DAIRYADE and raising millions of calves faster and better than ever—and for every pail of DAIRYADE you feed you will ship an extra several hundred pounds of milk—get milk checks bigger than ever too! Get DAIRYADE today—get the feeding results you want—or your money back!

Now Your Milk Plant Offers You Your Choice of 2 Quality Calf Foods with the Famous Name

DAIRYADE

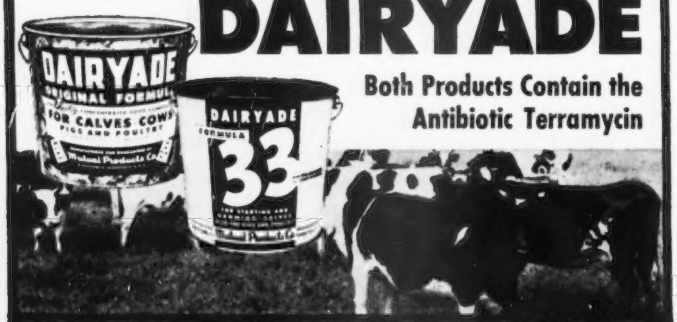

Both Products Contain the Antibiotic Terramycin

PRODUCTS OF MUTUAL PRODUCTS CO., MINNEAPOLIS, MINN.

GUARANTEED TO SATISFY OR MONEY BACK!

Choose the *Creamery Package*

Write Dept. B.P. for Bulletin!

MILKEEPER

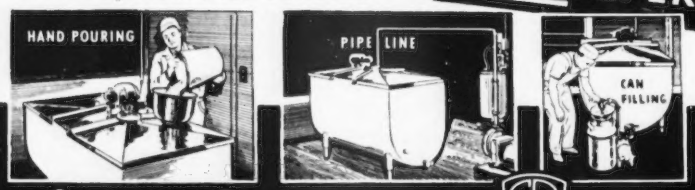

THE *Creamery Package* MFG. COMPANY
1251 W. Washington Blvd., Dept. B.P., Chicago 7

SELF-CONTAINED OR REMOTE CONDENSER UNITS

Our Herd Is Strong In The Blood Of Two Proved Cow Families—VERNELL NORMA, 10940—575—5yrs—305C—868 T. M., 6 A. R. daughters. **FAIRLAWN ANNABELLE,** 9876—528—9yrs—305C—3x, 2 A. R. daughters.

Stock For Sale . . . Write Us Your Needs

LOUIS GRABOWSKE **AACHEN FARM**
LEO GRABOWSKE **Merrill, Route 1, Mich.**

Rostraver Fair

BY WADE WHITE

TWENTY-HEAD of Guernseys were shown at the Rostraver, Pa., Fair on August 18. Wade White, Western Pennsylvania fieldman, acted as official judge. Exhibitors were Earl and Andrew Stewart, Spring Grove Farm; Charles L. Melenyzer, Charmel Farm; Kuma Brothers, Triumphant Farms, and Edward Rinkhoff, Jr., all of Belle Vernon.

Even though the show lacked in numbers, it certainly didn't lack in quality. Gallio V. Lilly, owned by Charles L. Melenyzer, was named grand champion, with Spring Grove Peerless Bounty, owned by Earl Stewart being named junior champion.

Following is a list of awards:

GRAND CHAMPION FEMALE

Gallio V. Lilly, Charles L. Melenyzer, Belle Vernon.

JUNIOR CHAMPION FEMALE

Spring Grove Peerless Bounty, Earl Stewart, Belle Vernon.

BULL, 1 YEAR AND UNDER 2

1, Langwater Caesar, Earl Stewart.

HEIFER CALF, 4 MONTHS AND UNDER 8

1, Triumphant Royal Vendelina, Joseph and Frank Kuma, Belle Vernon; 2, Spring Grove Maxim Karna, Earl Stewart; 3, Entry, Ed Rinkhoff, Belle Vernon.

HEIFER CALF, 8 MONTHS AND UNDER 12

1, Spring Grove Peerless Bounty, Earl Stewart.

COW, 1 YEAR AND UNDER 2

1, Langwater Satin, Andrew P. Stewart, Belle Vernon; 2, Charmel's Hi Noble's Ivy, Charles L. Melenyzer; 3, Triumphant Royal Valois, Joseph and Frank Kuma.

COW, 2 YEARS AND UNDER 3

1, Charmel's Noble Peer's Helen, Charles L. Melenyzer; 2, Triumphant Romulus' Sensation, Joseph and Frank Kuma; 3, Charmel's High Noble Suzann, Charles L. Melenyzer.

COW, 3 YEARS AND UNDER 5

1, Charmel's Elect's Elaine, Charles L. Melenyzer; 2, Spring Grove Lively Ruth, Earl Stewart.

COW, 5 YEARS AND OVER

1, Gallio V. Lilly, Charles L. Melenyzer; 2, Ring-Win Cherry Blossom 2d, Earl Stewart.

GET OF SIRE

1, Charles L. Melenyzer on get of McDonald Farms High Noble Peer, 2, Joseph and Frank Kuma, on get of Three Springs King's Royal.

PRODUCE OF DAM

1, Charles L. Melenyzer on produce of Charmel's Farm Valor's Helen.

BEST UDDERED COW

1, Joseph and Frank Kuma; 2, Charles L. Melenyzer; 3, Earl Stewart.

Northwestern, Pa., Field Day

BY WADE WHITE

BRUCE BATCHELOR, Edinboro, Pa., was host to the Northwest G. B. A. Field Day on September 10. Bruce and

DAIRYMEN
KO-EX-7 Brom Thymol Mastitis DETECTORS
make it EASY for you to TEST your Herd QUICKLY.
Samples FREE — Write Today
STERLING RESEARCH CORP.
Dairy Div. GR Buffalo 3, N. Y.

his son, Ralph, had the cattle and the farm in very good shape. It was disappointing to see the small group that turned out, but those who were there enjoyed themselves and learned something.

In the forenoon, William M. Shenton, Western Pennsylvania fieldman, took a group of four cows and discussed the various parts as to type and its correlation with production. After lunch, the group, including the agricultural classes from the Edinboro High School, participated in a judging contest, with William Shenton acting as official judge. This was interesting as everyone had a chance to discuss the classes of aged cows, two-year-old cows and bred heifers. The Batchelor herd sire, Oberland Distinction, was also shown to the group, along with his senior and junior get. His daughters showed nice udders and were good in the legs. The Flirt Family, which is the largest family in the herd, was also shown to the group.

William Shenton put on a foot trimming demonstration.

At the close of the program the winners in the judging contest were awarded prizes. James Millar, Titusville, took first and was awarded a model cow, Charles Patterson, Diamond, was second and was awarded a pen and pencil set; George Morris, Cochranton, and Glenn Deeter, Cochranton, were tied for third and received plaques. In the production placing contest, in which everyone was asked to participate, James Millar, Titusville, was the winner of the pen and pencil set for placing first, and Mrs. Opal Deeter, Cochranton, received a pencil for placing second.

Fayette County, Pa., Parish Show

By William M. Shenton

The Fayette County Parish Show was held September 17 at the Dunbar Township Stadium, Dunbar, Pennsylvania. William Cochran, Indiana County Agent, was the official judge and did a most efficient job, although this show was short in numbers, for various reasons, the quality was good.

The grand champion female was Jupiter's Pinky of W. B., a beautifully balanced three-year-old cow, owned and exhibited by John E. Dunay, Fayette City. Judge Cochran placed the reserve grand championship on the first prize senior heifer calf and junior champion of the show, bred, shown and exhibited by A. M. and F. K. Rush, Scottdale. The first prize junior yearling heifer, Old Meadow Fairy's Queen, shown and exhibited by Frank L. Rush, Scottdale, was judged the best 4-H animal of the show.

Following is the list of awards:

GRAHAM SCHOOL

A SCHOOL FOR CATTLEMEN

Twenty-Five Per Cent More Milk

and Twenty per cent More Calves. A majority of the high dairy herd tests are made by our students. They know that a fresh cow gives more milk than a stripper.

After a cow is given a fair trial a few treatments will make these cows and heifers settle without loss of time. Do the right thing at the right time. Make your cows breed to order. Have calves for show dates and milk at the desired time. Our students are saving three months per cow. Think of the feed bill, interest, taxes and overhead.

Write for catalog which tells the whole story. Ask for the names of our students in your locality—talk with them about the:

GRAHAM SCIENTIFIC BREEDING SCHOOL
Dept. GJ - 53 216 East Tenth Street Kansas City, Missouri

Three of the seventeen schools have been conducted. Next schools of the 1953 and 1954 season will be conducted at:

Burlington, Vt.	Vermont Hotel	November 3-7, 1953
Allentown, Pa.	Lehigh Valley Co-Operative Farmers	November 10-14, 1953
Denver, Colo.	Albany Hotel	December 1-5, 1953
Dallas, Texas	Jefferson Hotel	December 8-12, 1953
Minneapolis, Minn.	Minnesotan Hotel	December 15-19, 1953
Newark, N. J.	Essex House Hotel	January 5-9, 1954

Daisy Cattle Markers

Solid brass tags and brass-plated chain.
No. 21—FOR NECK. Adjustable. Tags numbered both sides. $13.25 per dozen.
No. 17—FOR HORNS. Adjustable. $9.20 per dozen.
No. 38—DOUBLE PLATE NECK CHAIN. Upper portion strap, lower portion chain. $14.50 per dozen.
Write for catalog. Sample mailed for $1.00.
GOLDEN ARROW FARMS
Dept. 7 Box 7 Huntington, Indiana

ARTIFICIAL BREEDING HOW TO DO IT YOURSELF!

You can borrow a copy of this valuable book... FREE!

At last there is a medical guide for treatment of farm animals that is scientifically accurate, yet written and illustrated so plainly that many of the tasks that formerly required a Veterinarian can now be done by the farmer. For example, in the chapter on Insemination, read how to get semen—how to test for purity—how to store—how to ship—how to inseminate. Learn how to get prize stock at low cost by breeding twenty to thirty cows from one ordinary service—how to breed from young bulls too small to serve—from older bulls whose great size might injure cows. This is only one chapter of the 384-page book that Louis Bromfield has said "no farmer should be without." Its 117 other chapters give you exact and simple instructions for diagnosing all the diseases of farm animals. They show you how to tell one disease from another—even when symtoms are similar—which are curable—which are not—what to do to protect other animals—what serums, vaccines, or medicines to give. And 230 pictures show you exactly how to give these medicines. Nothing like it ever before. Almost a quarter million copies already sold.

Just Send Name!
NO MONEY
No deposit. No C.O.D. No cash. No obligation. Just like borrowing from a neighbor. Send your name, and Mr. Stamm, the author of "Veterinary Guide for Farmers," will lend you a copy free, postage prepaid. Send coupon or postcard today. This book may save valuable animals for you—even next week.

WINDSOR PRESS, Dept. 14-T
200 E. Ontario St., Chicago 11, Ill.
MAIL "Veterinary Guide for Farmers" postage prepaid for SEVEN DAYS FREE READING. No salesman will call. At end of 7 days I will return it and owe nothing, or I will remit $3.95 in full payment.
NAME
ADDRESS
P.O. STATE

WINDSOR PRESS A Division of Popular Mechanics 200 E. Ontario St., Dept. T-14 Chicago 11, Ill.

Dr. Hess Announces

PEN-FZ

NEW WONDER DRUG FOR MORE EFFECTIVE MASTITIS CONTROL

Nitrofurazone (NFZ), newest of the medical discoveries was first introduced by Dr. Hess to combat coccidiosis and pullorum in poultry and necrotic enteritis (necro) in hogs. Results were so outstanding that Dr. Hess scientists began experimenting with it against mastitis, the dairyman's most costly disease.

Dr. Hess now proudly announces PEN-FZ, a new product backed by two years of research . . . a powerful blending of the new drug, *nitrofurazone*, and *penicillin*, long used in the battle against mastitis.

THOROUGHLY TESTED AND PROVEN

Many exhaustive tests were conducted, both on the Dr. Hess Research Farm and on numerous dairy farms. The chart below shows tests with the Livingston and Kline herds on two average-size dairy farms. Results are typical and prove conclusively the powerful effects of this great new Dr. Hess drug combination, PEN-FZ, in whipping mastitis.

Effect of Consecutive 12-Hour Treatments With PEN-FZ in Livingston Herd

Note: All Quarters were infected with Staphylococci

Cow No.	No. of Quarters Infected	No. of Treatments	No. of Quarters Free of Infection 4 Weeks Post-Treatment	Percent of Recovery
2	2	2	2	100%
4	4	2	4	100%
5	3	2	3	100%
6	1	2	1	100%
9*	2	1	2	100%
12*	1	1	1	100%
13	1	2	1	100%
14*	2	1	2	100%
15	3	3	3	100%
TOTAL	19	16	19	100%

*These cows were treated while dry

Effect of Two Consecutive 12-Hour Treatments With PEN-FZ In Quarters Still Infected After One Treatment in D. Kline Herd

Cow No.	No. of Quarters Infected		No. of Quarters Free of Infection, 3 Weeks Post-Treatment		Percent of Recovery	
	Strep.	Staph.	Strep.	Staph.	Strep.	Staph.
5	1	1	1	1	100%	100%
6	2		2		100%	100%
7	1		1		100%	100%
13		2		2		100%
TOTAL	4	3	4	3	100%	100%

PEN-FZ HAS MANY ADVANTAGES

1. Mastitis germs show no resistance to nitrofurazone although they do become "drug fast" to other combinations or to penicillin alone.

2. Nitrofurazone and penicillin in combination, are far more deadly germ killers than much larger units of either drug used alone against bacteria.

3. Nitrofurazone and penicillin combined in PEN-FZ kill the four most common types of mastitis germs (staphylococcus, streptococcus, coli, pseudomonas) on a wider range than any other known combination.

4. *PEN-FZ is an effective germ-killer in the presence of milk, blood, and pus.*

5. PEN-FZ is non-irritating, does not affect milk production, works equally well on milking or dry cows.

ONE TUBE TREATS A QUARTER

One 7.5 gram tube of PEN-FZ will treat an infected quarter. It contains 150 milligrams of nitrofurazone and 150,000 units of penicillin, combined in a free-flowing lanolin base for all-weather use.

Don't wait for dread mastitis to strike . . . be ready with this brand-new Dr. Hess wonder drug. Get several tubes of PEN-FZ today. Your Dr. Hess dealer has PEN-FZ.

DR. HESS & CLARK, INC.
Ashland, Ohio

Scientific Farm-aceuticals Since 1893

DrHESS PEN-FZ A Cow's Bosom Pal

STROHMEYER & CARPENTER, Inc.
Photographers of Animals
White Plains - Box 788 - New York

GRAND CHAMPION FEMALE
Jupiter's Pinky of W. B., John E. Dunay, Fayette City.

JUNIOR AND RESERVE GRAND CHAMPION FEMALE
Entry, A. M. and F. K. Rush, Scottdale.

HEIFER CALF, UNDER 6 MONTHS
1, Entry, W. S. and R. S. Jackson, New Salem; 2, Jackson Farm Hanna, W. S. and R. S. Jackson; 3, Entry, Alfred M. Rush, Scottdale.

HEIFER CALF, 6 MONTHS AND UNDER 12
1, Entry, A. M. and F. K. Rush; 2, Kirkview Quildur, Jack Vessely, Vanderbilt; 3, Kirkview Ida's Quinlan, Victor Vessely, Jr., Vanderbilt.

HEIFER, 1 YEAR AND UNDER 18 MONTHS
1, Old Meadow Fairy's Queen, Frank L. Rush, Scottdale; 2, Old Meadow Posie, Nancy E. Rush, Scottdale.

HEIFER, 18 MONTHS AND UNDER 2 YEARS
1, Jackson Farm Del Rosa, Zed H. Jackson, New Salem.

COW, 2 YEARS AND OVER
1, Jupiter's Pinky of W. B., John E. Dunay; 2, Jackson Farm Pauline, Zed H. Jackson.

Herds Classified

A total of 667 cows in 22 herds were classified in the territory of M. C. Dawdy, during the period from September 14 to September 26, 1953, by C. B. Finley, official classifier.

A summary of the results shows 11 were rated Excellent, 141 Very Good, 325 Desirable, 140 Acceptable, 49 Fair and one Poor.

The herds classified were those owned by: Raymond and Herbert Green, Gibson City, Ill.; Charles E. Vanderheyden, Stockton, Ill.; Everett R. Beaty, Huntington, Ind.; Mervin Eby, Elkhart, Ind.; Trees-Schocke and Sons, Frankfort, Ind.; Howard H. Colby, Romeo, Mich.; Cooley Brothers, Hudson, Mich.; Hugh Ellsworth, Holt, Mich.; R. F. Locke, Hickory Corners, Mich.; William L. Pleiness, Scottville, Mich.; R. R. Reasner, Rose City, Mich.; Ethel M. and J. DeLeon Smith, McBrides, Mich.; Steve Spencer, Attica, Mich.; Leland C. Bingham, Lancaster, Ohio; Cedar Brook Farms, Inc., Bellville, Ohio; Roy E. Cope, Leetonia, Ohio; The Miami Margarine Co., Cincinnati, Ohio; Rena M. and Lloyd E. Ober, Novelty, Ohio; E. Jay Rinehart, Galion, Ohio; Emmet Smith, Gibsonburg, Ohio; Roger Spies, Dover, Ohio, and G. Charles Voge and Son, West Alexandria, Ohio.

WESTERN GUERNSEY SERVICE

C. W. (Jack) Robinson
P. O. Box 34
Clements, California

Victor Gray
335 W. Louie Ave.
Lodi, California

WESTERN GUERNSEY SERVICE

FASTER, EASIER GROOMING
AROUND HEAD AND EARS

Andis Ear Clippers are used by leading horse breeders and stockmen for quick removal of fine hair in ears, etc. Quiet running; easy to handle. 110v, 60-cycle AC. For mane and coarse body hair, use an Andis Heavy-Duty Clipper, $34.50.

ONLY $16.50

At Saddlery, Hardware, Implement Dealers, or order direct.

ANDIS CLIPPER CO.
Dept. 403-L, RACINE, WIS.

Tri-County Fair

By Mrs. D. H. Heller

The Tri-County Fair held at Altamont, N. Y., attracted 68 head of Guernseys, of these, 18 were shown by 4-H members. Even though the quantity of entrants was not large, the quality was there and enthusiasm was as keen as in previous years. David F. Younger, Hanover Hills Farm, Yorktown Heights, did the judging to the satisfaction of all concerned.

One of the highlights of the placings was the first place two-year-old cow, Pine Grove Marie's Mona, owned and shown by George Shaw, a 4-H boy of Feura Bush in Albany County. "Marie's Mona" also won the senior and grand championship for females.

Following is a list of awards:

Junior and Grand Champion Bull
Old Homestead Esquire, Douglas R. Stanton, Greenville.

Senior Champion Bull
Med O Dale Don, Homer L. Nelms, Altamont.

Senior and Grand Champion Female
Pine Grove Marie's Mona, George Shaw, Feura Bush.

Junior Champion Female
Med O Dale Abby, Homer L. Nelms.

Bull Calf, Under 1 Year
1, Old Homestead Esquire, Douglas R. Stanton; 2, Bacondale Peter Pan, Henry C. R. Kleinke, Albany; 3, Med O Dale Master, Homer L. Nelms.

Bull, 1 Year and Under 2
1, Med O Dale Faithful's Victory, Homer L. Nelms; 2, Med O Dale Elissa's Victory, Homer L. Nelms; 3, Entry, Henry C. R. Kleinke & Son.

Aged Bull
1, Med O Dale Don, Homer L. Nelms; 2, Entry, Henry C. R. Kleinke & Son.

VETERINARY PRODUCTS DIRECT to YOU

All the latest effective treatments employed by leading veterinarians and herdsmen. *Discounts available on quantity shipments.*

Write for our Dairy Bulletin and Veterinary Catalog.

ANCHOR SERUM CO.
of INDIANA, INC.
INDIANAPOLIS 6, INDIANA

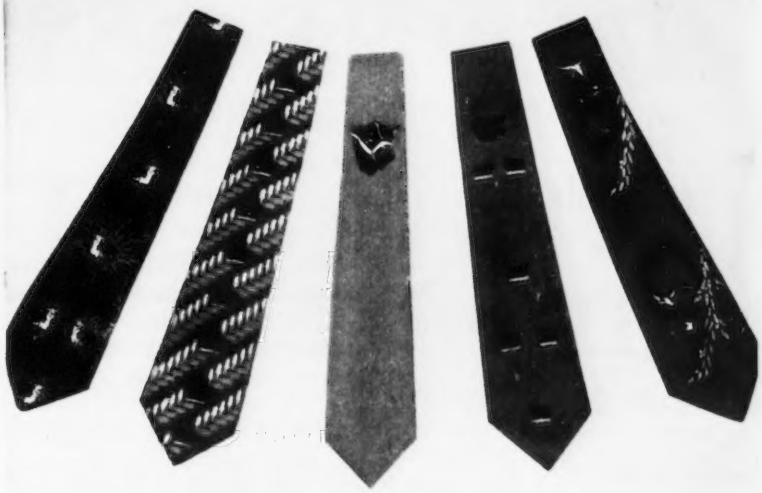

If he's a "GENTLEMAN" CATTLE BREEDER...

give him the perfect gift this Christmas...

an Exclusive GENE DENTON TIE

Pure inspiration in Imported French Silk Twill for "beau brummels" who raise prize cattle and want the world to know it in the nicest way. Order the breed that reflects his interest. **7.50 each**

#1—**HEREFORD in the Meadow**: All Hereford gold-and-white on autumn brown with beige—charcoal grey with gold—light navy with grey.

#2—**ANGUS in the Pine**: All Black Angus on pompeian red with white and blue—aubusson brown with white and gold—suede grey with white and gold—light blue with white and red.

#3—**PRIZEWINNER**: The magnificent head of a million-dollar Black Angus sire with white halter on smoke grey, bronze brown or ruby red.

#4—**STAR SUCCESS**: Angus head, cattle and stars—in same subtle color combinations as #2.

#5—**GUERNSEY in Clover**: All in Natural Guernsey gold-and-white on autumn brown with beige—light navy with grey—charcoal grey with gold.

Gene Denton
Ties

Please state second choice of color when ordering by mail.

1 West 57th St. N.Y. 19, N.Y.

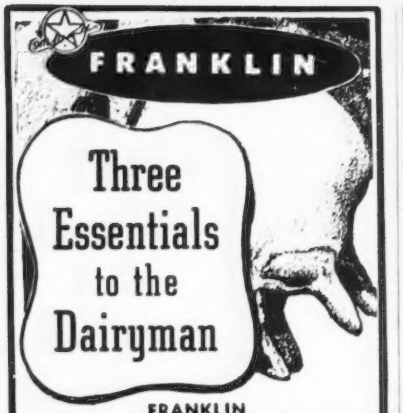

FRANKLIN
CHAP OINTMENT

Soothing - Softening - Odorless

Ideal for daily use in keeping the udders soft and pliable.

Your cows will love it for the soothing comfort it gives.

Antiseptic. Protective. No odor to taint the milk. 8-Oz. Tin, 75¢

FRANKLIN
UDDER-EZE

Effective for severe chaps and cracks, and for minor congestions of the udder following calving. Antiseptic. Counter irritant. Protective and soothing qualities aid in healing. 8-Oz. Tin, 65¢

FRANKLIN
PENSTREPCIN

A potent ointment for treating mastitis. Each tube supplies 100,000 units Crystalline Penicillin G Potassium and 100 mg pure dihydrostreptomycin. . . . Colorless so will not discolor milk.

PENSTREPCIN is indicated in the treatment of acute or chronic mastitis caused by streptococcic or coliform organisms in cows or milch goats.

Comes in handy collapsible tube with udder infusion canula for easy insertion into teat canal. 7.5 gm Tube, 75¢

Many other valuable supplies for dairymen. Write for free 80 - page, fully illustrated catalog.

O. M. FRANKLIN SERUM CO.

Denver Kansas City Wichita
Amarillo Ft. Worth Marfa El Paso
Alliance Montgomery Salt Lake City
Los Angeles Portland Billings Calgary

SOLD BY DRUG STORE DEALERS

FRANKLIN

Specialized Service For Farm Owners

SURVEYS-CONSULTATION-MANAGEMENT-BOOKKEEPING-LIVESTOCK SALES

We offer a confidential helpful service based on many years of farming and livestock experience in over 20 states.

Full information upon request. Ask for folder.

BURLINGAME, FIELD, PIERCE & BROWNE, INC.

158 MAIN STREET, PUTNAM, CONNECTICUT
518 TURKS HEAD BLDG., PROVIDENCE 3, R. I.
and
45 WEST 45TH STREET NEW YORK 19, N. Y.

A. "Tony" JARDINE

PURCHASING AGENT **HERD MANAGEMENT**

After many years' experience with the leading herds, I am sure I can be helpful in selecting or improving your herd.

Doylestown, Penna.
Box 81

IMPORTING **EXPORTING**

Telephone: PLUMSTEADVILLE 2853

HEIFER CALF, UNDER 6 MONTHS

1, Entry, Homer L. Nelms; 2, Med O Dale Blue Bell, Homer L. Nelms; 3, Entry, Henry C. R. Kleinke & Son.

HEIFER CALF, 6 MONTHS AND UNDER 12

1, Med O Dale Abby, Homer L. Nelms; 2, Old Homestead Echo, Douglas R. Stanton; 3, Med O Dale Darling Golden Mary, Homer L. Nelms.

HEIFER, 1 YEAR AND UNDER 18 MONHTS

1, Old Homestead Ermine, Douglas R. Stanton; 2, Lone Oak's Kathleen, Henry C. R. Kleinke; 3, Old Homestead Elf, Douglas R. Stanton.

HEIFER, 18 MONTHS AND UNDER 2 YEARS

1, Hoffman Farm's Dolly, Douglas R. Stanton; 2, Med O Dale Adelia, Homer L. Nelms; 3, Glensmere's Agatha, Edward F. Kleinke, Glenmont.

COW, 2 YEARS AND UNDER 3

1, Pine Grove Marie's Mona, George Shaw; 2, Cloverlea's Esther, Douglas R. Stanton; 3, Med O Dale Princess Anne, Homer L. Nelms.

COW, 3 YEARS AND UNDER 4

1, Old Homestead Blithe-Spirit, Douglas R. Stanton; 2, Med O Dale Kathy, Homer L. Nelms; 3, Med O Dale Sonja, Homer L. Nelms.

COW, 4 YEARS AND UNDER 5

1, Entry, Homer L. Nelms; 2, Glensmere's Prim, Paul H. Kleinke, Glenmont (4-H); 3, Med O Dale Daffodill, Homer L. Nelms;

COW, 5 YEARS AND OVER

1, Med O Dale Daffy, Homer L. Nelms; 2, Wethersfield Elissa, Homer L. Nelms; 3, Lone Oaks' Daisha, Henry C. R. Kleinke.

GET OF SIRE

1, Douglas R. Stanton on get of Fra-Mar Pharaoh; 2, Homer L. Nelms on get of Douglaston Challenger's Atlas; 3, Douglas R. Stanton on get of Douglaston Baron Kenyon.

PRODUCE OF DAM

1, Douglas R. Stanton on produce of Old Homestead Lindy-Lou; 2, Homer L. Nelms on produce of Waldorf Mistress Charming; 3, Douglas R. Stanton on produce of Brookside's Ethel's Pollyanna.

Clip Cows Regularly With
Sunbeam
STEWART CLIPMASTER

Clip your animals faster, easier with the new Sunbeam Stewart Clipmaster. Has quiet, more powerful air-cooled, ball-bearing motor inside Easy-Grip handle. $39.95 (Colorado and West, $40.45). Grooming brush, drill head and sheep shearing attachments give Clipmaster year-'round use.

BETTER, EASIER GROOMING WITH
Sunbeam
STEWART ELECTRIC GROOMING BRUSH

Powerful rotary Grooming Brush does a better job of cleaning farm animals. Complete unit has air cooled motor. $42.50 (Colorado and West, $42.75). Grooming Brush Attachment for Clipmaster $19.50 (Colorado and West, $19.75).

Sunbeam CORPORATION
Dept. 159 5600 W. Roosevelt Rd., Chicago 50, Ill.

Subscribe to The Journal
5 Years — $5.00

WANTED—Experienced young dairymen to work with pure bred Guernsey herd in Florida.
Write: Superintendent of Livestock
Velda Dairy Farm, Inc.
Tallahassee, Florida
Phone 2-7845 or 2-9643

The Guernsey Service Bureau

BUYING and SELLING

Assistance on herd problems

E. E. "AL" VARY

Phone 1830

R. F. D. 2, Sterling, Illinois

Herds Classified

A total of 625 cows in 14 herds were classified in the territory of A. M. MacKay during the period from September 14 to September 25, 1953, by L. V. Wilson, official classifier.

A summary of the results shows 22 were rated Excellent, 190 Very Good, 268 Desirable, 129 Acceptable and 16 Fair.

The herds classified were those owned by: Dunwalke Farm, Inc., Far Hills, N. J.; L. B. Wescott, Clinton, N. J.; J. E. Hawkins, Midlothian, Va.; A. Mistr and Sons, Richmond, Va.; C. H. Hart, Clarksburg, W. Va.; J. B. Maxwell, Clarksburg, W. Va.; William R. Fox, Enon Valley, Pa.; William L. Jones, Pine Grove, Pa.; James A. Leamer, Jr., Dunlo, Pa.; William O. Peterson, Mt. Pleasant, Pa.; Kenneth E. Shook, Sligo, Pa.; Philip W. Smith and Son, New Hope, Pa.; Mr. and Mrs. David W. Wilson, Volant, Pa.; Friendship Hill Farm, New Geneva, Pa.

Chat . . .

We are pleased to see that Bob Stanley, popular dairy auctioneer of Paramount, Calif., is a GOLDEN GUERNSEY booster as evidenced by the following article that appeared in the October issue of the Western Dairy Journal:

Bob Stanley, the cow auctioneer, decided that he was getting fat, so he went on a diet. It worked fine and he lost 30 pounds. Naturally, ladies noticing his svelte figure, asked him anxiously how he did it and he was glad to reveal his secret.

"Cut out potatoes, cake and pie," said he, "and drink a quart of GOLDEN GUERNSEY milk a day."

When they protested, he replied that it is absurb to think that even the richest milk is fattening, with about 80 per cent water.

Just Out!

BIG 1953

"CATTLE-LOG"

THE BOOK OF

"a Thousand and One"

LIVESTOCK ITEMS

SEND FOR IT

GEO. F. CREUTZBURG & SON

DRAWER 152 WAYNE, PA.

Seath and Shultz

SALES SERVICE

THE 8TH YANKEE SPECIAL

52 Cows Close to Freshening
Bred Heifers Due in November, December, January and February
Majority Calfhood Vaccinated

NOVEMBER 18, 1953 - 12:15 P.M.

Northampton Fairgrounds
NORTHAMPTON, MASSACHUSETTS

CONSIGNORS TO DATE:

Dunwalke, Grayce, Forsgate, Golden Harvest, Elmhaven, Twin Valley, Rockingham, Arcady, James H. Watson, Forge Hill Farm, Maple Shade, Tarbox Farms, Willowby, High Hill, Alderbrook, Shad Blow, Flower Farm, Broad Hill, Skiff Mountain, Horse Shoe Falls Farm, Valley Brook, Valleywold, Neponset River Farm, Fair Field, Forges Farm, Cedar Lane.

BUYERS LIKE THIS SALE.
They regularly attend these sales.

The cows, with few exceptions, have A. R. or D.H.I.A. records. The bred heifers are from dams with records.

This is the place to get winter milk and also to secure some good breeding.

Plan to attend this last sale of 1953 in New England.

WRITE FOR A CATALOG

Seath & Shultz Sales Service, Peterborough, N. H.

MIKE SEATH — Far Hills, N. J. — Ph. Millington 7—0623M

E. M. Granger, Jr. — Auctioneer

EARL SHULTZ — Peterborough, N. H. — Ph. Peterborough 124

FREE

Get this recent U. S. Department of Agriculture 8-page leaflet! Tells how to convert waste wood—poles, slab wood, trimmings or brush—into valuable chips for soil improvement, stable bedding, poultry litter, or orchard and garden mulch.

SEND COUPON TODAY FOR VALUABLE LEAFLET!

LOOKING FOR A WAY

...to reduce woodland fire hazards?
...to dispose of brush easily without hauling or burning?
...to aerate and enrich your soil?

WOULD YOU LIKE TO HAVE

...low-cost stable bedding?
...poultry litter?
...orchard or garden mulch?

You can have all of these if you own a Fitchburg Brush Chipper. Reasonably priced...built to really last with minimum maintenance cost.

Check on the coupon which of the uses of Wood Chips interest you most...and where you want us to send your copy of the free leaflet, "Wood Chips for the Land." No obligation. Get this valuable information! Mail coupon today.

FITCHBURG ENGINEERING CORPORATION
Dept. 4, Fitchburg, Massachusetts

Please send me a copy of "Wood Chips for the Land."
I am interested in Wood Chips for:

PLEASE CHECK
☐ Soil enrichment
☐ Stable bedding
☐ Poultry litter
☐ Garden or berry mulch
☐ Fruit tree mulch
☐ Farm roads, field lanes

Name_____
Address_____
Town_____ State_____

DISPERSAL SALE

GRASSLAND FARM ITSELF and GUERNSEYS

FARM at 12:30 P. M.
GUERNSEYS 10:30 A. M. **MONDAY, NOVEMBER 23, 1953**

AT GRASSLAND FARM, HAMMERTOWN ROAD, SALISBURY, CONNECTICUT

90 HEAD

50 REGISTERED COWS, BRED HEIFERS — 15 GRADE COWS
4 HERD SIRES — 21 REGISTERED OPEN HEIFERS
Federal Accredited — Bang's Certified — Vaccinated No. 1623

It is a winter freshening herd . . . due mostly in January-February. Includes some cows of the pure Sequel blood for which Grassland has long been famous. Others were assembled from the Twinwing, Five Star Ranch Dispersals, and other herds. Continually on D.H.I.A. test.

SELLING **GRASSLAND HIWOOD MODERN,** born 2-4-47, and all daughters.
Sire: Grassland Best Bower, A. R., son of Grassland Valtype, 21283—886—A, 19504—831—A.
Dam: Grassland Modelia, 10022—440—Jr2—305C—2x, 13774—565—Sr4—305C—2x, by Grassland Sequel Model, A. R.

GRASSLAND ARCHIE, born 5-27-52.
Sire: Great Elm Royal Philosopher Dam: Great Elm Be-Rosie, 16763—822—Sr4C

GRASSLAND FARM BUILDINGS — IN THE FOOTHILLS OF THE BERKSHIRES

FARM OF 235 ACRES — 11-ROOM COLONIAL RESIDENCE. Large boarding house, 3 tenant houses . . . all with baths, heat, electricity, separate garages. Stables have stanchions for 102 head and proportionate calf pen, cow stall, bull and young stock capacity. Extra large hay and grain storage, large dairy, cold room, 3 silos, truck garage, machine sheds, ice house, pump house, 600-head poultry house, private garage at residence. 160 acres fertile plowland, 60 rolling pasture with water, 15 commercial woodland, near Twin Lakes.

SELLING HER SON

GRASSLAND BENECTA
Dam of Grassland Ben, born 1-7-51, selling with his daughters. Sire: Butterfat Demonstrator.

SELLING HER GRANDSON, born 5-15-52

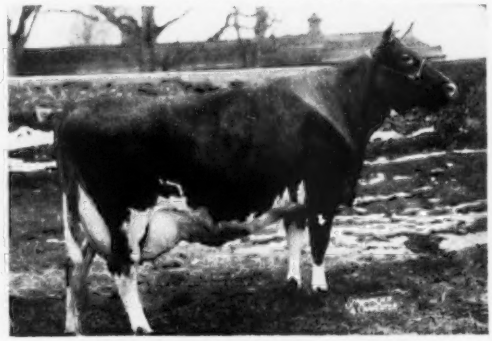

BATTENKILL CLAIRE . . . $5,000
18317—788—6yrs—HIR—365, milked over 100 lbs. several days. Sire: Douglaston Baron Henley, full brother to Douglaston Baron Kenyon.

THE GRASSLAND HERD IS IN GOOD CONDITION, GOOD HEALTH, GOOD BREEDING CONDITION. IT WILL BE SOLD "IN THE ROUGH" WITHOUT FITTING . . . YOUR OPPORTUNITY.

Catalogs at the sale or write

DUNN & HARWOOD, Sales Managers, Schoharie, New York, and Cordaville, Massachusetts

THE 73RD SPECIAL GUERNSEY SALE
Thursday, November 19, 1953 - 11:00 A.M.

At the Association's Sales Pavilion,
6 miles east of Lancaster, Pa., on Route 30.

Offers 100 HEAD of good sound commercial cattle, a great majority due in October, November, and December—nearly all vaccinated.

We have run a lot of sales this fall at Lancaster. Nearby buyers are well stocked. It will pay you to make the trip some distance to supplement your herd with fall producers.

All cattle from Bang's and T. B. Certified herds. Tested within 30 days, eligible to go anywhere.

●

SALE MANAGED BY: FOR CATALOGS WRITE:

PENNSYLVANIA GUERNSEY BREEDERS' ASSOCIATION

P. O. BOX 491 **Harrisburg, Pa.**

DUNN'S TOUR

1910 - 1953

FOUNDATION HERD of Butterfat, Foremost Prediction, Myhaven King, Royal Valor inheritance. 29 cows and bred heifers, herd sire, 2 calves—a southern New England home-bred, dehorned herd. Exceptional udders and conformation . . . all alike and bred alike, a winter freshening herd starting now. Fully accredited, vaccinated, D.H.I.A. records. It takes many years and much luck to build this kind of herd. Owner retiring, will sell reasonably.

OVER-STOCKED HERDS are permitting us selections of fresh and close cows, bred heifers. Time for a DUNN'S TOUR.

A SATISFIED YANKEE—we are so accustomed to hurriedly meeting trains and planes that it startled us the other day to find a leisurely old Yankee at our door with his truck to ask for a DUNN'S TOUR. Said he'd wasted plenty of gas without finding his kind of cows. Now he likes DUNN'S TOUR and is coming back for more.

NOVEMBER 23

DISPERSAL SALE OF GRASSLAND FARM ITSELF AND HERD, SALISBURY, CONN. 90 head, of which 75 are registered Guernseys . . . a winter freshening herd, fully accredited-vaccinated. Includes some of the pure Sequels for which Grassland has long been famous. They are going entirely out of business . . . see adv. in this issue.

Phone us at Schoharie, N. Y. 65 or Marlboro, Mass., 714.

DUNN'S TOUR

"The Short-cut to Good Guernseys."

Schoharie, N. Y. and Cordaville, Mass.

LYNBROOK FARM ◆ Southboro, Massachusetts

"There's Great Heritage In This Herd!"

AN OUTSTANDING BRED A. R. 4-YEAR-OLD GRANDDAUGHTER OF ARGILLA ROYAL PHILOSOPHER CONSIGNED TO 9th INVITATIONAL GUERNSEY SALE, GLENBURNIE FARM, TRENTON, N. J., 12:30 P. M., NOVEMBER 13, 1953.

LYNBROOK ROYAL LEVITY (Vacc.) — Born March 2, 1949

10206—471—Jr2—305C—2x, 13939—639—Sr3—305—2x (pending)

HERSELF

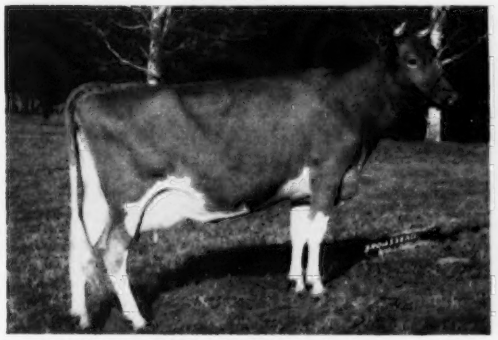

Sire: **LYNBROOK PRINCE ROYAL, A. R.**, by Argilla Royal Philosopher, A. R., out of Lynbrook Anita 2d, 15932—868—10yrs.
Dam: **LYNBROOK LEVITY PRECEPT**, 13738—701—Sr2, 16426—853—Jr4—365C, 11307—567—5yrs—305C—2x, 11997—606—6yrs—305C—2x. Very Good '49.

Her Dam's Maternal Sister

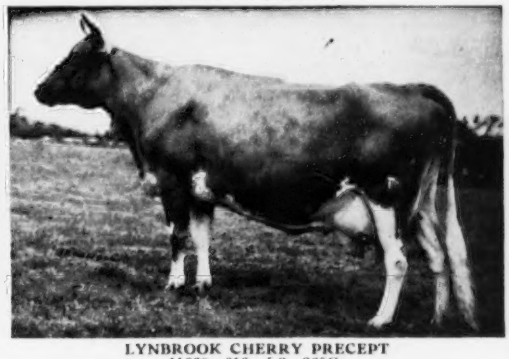

LYNBROOK CHERRY PRECEPT
11660—616—Jr2—365C
13778—728—5yrs—365C
EXCELLENT '49 '50
Dam: **ACHIEVEMENT'S PRECEPT**
14060—723—BB, 15349—777—AA

"LEVITY" is **due November 15, 1953,** to Mulhocaway Butterfat Wisdom, by Yellow Creek Meadow King, A. R., out of Mulhocaway Butterfat Wish, 10466—600—Sr2—365C, 11377—631—Sr4—305, 12857—760—7yrs—365C.

YOU WILL LOOK A LONG TIME BEFORE YOU FIND A BETTER YOUNG COW WITH OUTSTANDING PRODUCTION FROM A GREAT COW FAMILY.

MARCIA E. GEORGE
EDITH F. G. STEPHEN

PHILIP G. JACOBS
Manager

ROBERT ADKINS, Herdsman

Boone County Sale — Lebanon, Indiana — Thursday, November 19, 1953

At the sales pavilion, west edge of Lebanon.

64 HEAD

4 Bulls - 15 Top Calves - 35 Cows and Heavy Springers - 10 Bred and Open Heifers

Attention . . . **Boys and Girls of America!** You can buy top calves here. Home of the first 4-H calf club in America. In the open calf club sale there have been selected 15 calves from top breeders. These calves are out of cows with good records and from strong cow families. We try to pick winning calves for this sale.

MANY OF THE FEMALES IN THE SALE HAVE BEEN BLUE RIBBON WINNERS
ANIMALS WITH FULL PEDIGREES . . . BACKED BY HIGH PRODUCTION

These 4 Top Bulls Are In The Sale

From LANGWATER FARM, North Easton, Mass.
LANGWATER WANDERER
Born January 20, 1953

Sire: **CHARLESCOTE LANGWATER NICK**
A son of Langwater Valencian, A. R. out of Charlescote Playgirl (VG '47). 16260—850—Jr2, Class Leader 8th place.
Dam: **LONE PINE ULTRA'S VAGABOND** (E '51)
14841—683—C, 14447—761—6yrsC

His Maternal Sister

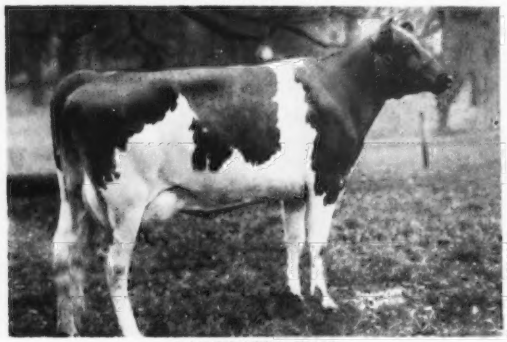

LANGWATER WAIF
14713—658—Jr2—324 days. Still on test.
Member of 1st prize Dairy Herd, Topsfield, 1953.

From RED CROSS FARM, Winchester, Ky.
RED CROSS NOBLE CHIEF
Born January 25, 1953

Sire: **QUAIL ROOST NOBLE MAXIMUS, A. R.**
Sold for $15,000. 12 A. R. daughters, 2 over 800 lbs. fat as 3-year-olds. Full brother to Quail Roost Noble Maxim, A. R. (50 A. R. daughters).

His Dam

(SNAPSHOT)
GEORGELAND MAXIM POCAHONTAS
10867—620—7yrs—HIR—610 T. M.
Topped the 1952 Mid-State Indiana Sale, $1,250.

From NORMANDY FARM, New Augusta, Indiana
NORMANDY SYLVESTER
Born February 24, 1953

Sire: **BLAKEFORD TRANSFER**
Line-bred to Green Meadow Tranquil. He is a son of Blakeford Tranquil, 15706—748—CC, Excellent '47 '48.
Dam: **NORMANDY SYLVIA**
10636—648—Sr3C—955 T. M.
A daughter of Normandy Levity Blend.

His Dam's Dam

MEADOW LODGE QUEEN R. SYLVIA
10234—539—GG. 2 A. R. daughters. Sold for $3,200 as a heifer, Ind. Fall Sale, 1943.

From ROLLING ACRES FARMS, Elgin, Illinois
NORGERT'S ROYAL HERO
Born May 28, 1952

Sire: **FOREMOST QUANTITY'S ROYAL** ($11,000)
He is a full brother to Foremost Footprint's Quantity, 17944—794—Sr3 (4 members of the Quantity family sold for $27,900 in the Fairlawn Dispersal, an average of $6,975 per head).

His Dam

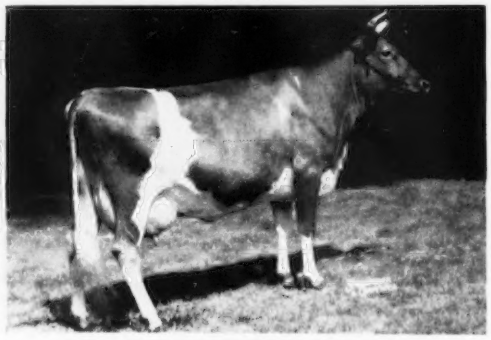

BOULDER BRIDGE TRILLIUM (VG '50)
14755—626—Jr2C
Sold for $2,500.

Write now for catalogs to:

RUSSELL GEORGE SALES SERVICE — Lebanon, Indiana

"EVERY SIRE PROVED GREAT"
ABS
AMERICAN BREEDERS SERVICE

WANTED...

High Index Proved Sires For Use In Artificial Breeding

Reply to

AMERICAN BREEDERS' SERVICE

325 North Wells Street

CHICAGO 10, ILLINOIS

Guernsey Pedigree Specialists

Established in 1915

New process for making several copies of the same animal results in VERY BRIGHT, CLEAR, CLEAN COPIES from 10 up to 100.

Same low charge as for previous style duplicator pedigrees.

Number of Ancestors	Size of Blank	Cost of Two Color Pedigrees 10 copies	20 copies	Over 20 up to 100 copies
14	8½x11 inches	$2.25	$2.75	5 cents apiece
14	14 inches square	3.00	3.50	5 " "
30	14x17 inches	3.75	4.25	5 " "
62	14x17 inches	5.00	5.50	5 " "

Still lower prices where 25 or more different animals are ordered at same time.

LOOSE LEAF PEDIGREES one copy and up to two carbons same animal. Blanks are heavy, durable paper, pedigree on one side; reverse side, breeding, milk and butterfat spaces for sectional post binders.

30 ancestor 11 x 17 inches $3.25 apiece
Additional carbons 25¢ each, limited to 2 carbons

62 ancestor 14 x 17 inches $4.50 apiece
Additional carbons 25¢ each, limited to 2 carbons

Single typewritten copy on blanks not punched same cost as loose leaf. Additional sizes as follows:

	One copy 2-color typewritten
14 ancestor 8½ x 11 inches	$1.75 not punched
14 ancestor 14 inches square	2.50 " "

WRITE, WITHOUT OBLIGATION, for samples of duplicator (several copies of same animal) or loose leaf pedigrees. We will quote definite price including discounts on from 25 head up. The larger the number, the larger the discount.

If you are having an auction get our low prices for regular and off-set printing. The Best Printers available with dependable deliveries.

Ithaca Sales And Pedigree Company

513 North Tioga St., Ithaca, New York

Telephone 4-3872

ONLY BULLS OUT OF OUR BEST COWS ARE THE ONES WE OFFER FOR SALE

The Kind That Produce - - -

Endean Marjean	17343—1003—Jr4 Fat Class Leader 3rd place
Endean Hibernia	16421—904—Jr3 Fat Class Leader 6th place
Endean Tea	15048—810—5yrs
Endean Valeriana	14951—739—Sr2C
Endean Valnella	14584—716—Jr3
Endean Lakme	16282—708—Jr2C
Endean Velma	15124—708—Jr2C

Mated To A Top "CRUSADER" Son—

ENDEAN VALIANT MARCELLUS

2 daughters on test—several more coming along.

Sire: **Valleywood Valiant Crusader**

Dam: **Endean Marcia**, 11159—673—Jr2—365C

If it's type and production you want—we can offer it through sons of "MARCELLUS."

WRITE US YOUR NEEDS

ENDEAN FARM — East Walpole, Mass.

Wm. G. Jenks, Supt.
Walpole

Telephone Farm NOrwood 7-1181 Telephone Office Walpole 130

9th INVITATIONAL GUERNSEY SALE

At Glenburnie Farm, Trenton, N. J.

FRIDAY, NOVEMBER 13, 1953 — 12:30 P. M. (E.S.T.)

50 Head — 2 Bulls

From McDONALD FARMS, Cortland, N. Y.

Herself—**McDONALD FARMS LE ROSALIND** (Vacc.)

1st Sr. Calf, N. Y., 1952; 3rd, N.G.S., 1952. 1st prize Sr. Yearling, N.G.S. and N. Y., 1953. Member 1st Jr. Get of Sire, N.G.S., 1953. Due November 29, 1953 to McDonald Farms Jolly Paragon ("High Neptune"—"Della," E '47 '48 '50, 15700—681—AA). Sire: McDonald Farms S. Leader, sire of Res. Ch., N.G.S., 1952 and 1953. Dam: McDonald Farms King's Konnie, 10941—548—Jr3—365. "Konnie" is a ¾ sister to McDonald Farms Hester, 12093—600—6yrs—305C—915 ($13,000).

Her Granddaughter

DOUGLASTON LADY MARY (VG '47 '48)

Sold for $1,700. 10445—637—G, 11040—633—DD

Consigned—**McDONALD FARMS LE REDBIRD** (Vacc.). Sire: McDonald Farms S. Leader. Dam: McDonald Farms Happy Lady, 12304—694—9yrs—365C (2x). Bred July 6, 1953 to McDonald Farms Premier (McDonald Farms Prediction—McDonald Farms S. Marguerite, E '50 '52, $11,750, 13471—759—Jr3—365C, 13807—792—Sr4—365C).

In Sale: **McDONALD FARMS FORE PRECIOUS.** Fresh September 23, and started on test as a Jr3. Sire: McDonald's Foremost Prediction. Dam: McDonald Farms Fenella, E '47, 13974—600—6yrsC—995. Next dam: McDonald Farms Della, E '47 '48 '50. This good uddered young cow is line-bred to "Lady Augusta."

Also consigned: **McDONALD FARMS PRE TOMMY**, bull, born March 10, 1953. A son of McDonald Farms Prediction and Fer-Manor Mary Judy, VG '52, 10541—558—Sr2C—2x.

For further information see our October 15 advertisement and McDonald Farms advertisement this issue.

From LANGWATER FARM, North Easton, Mass.

LANGWATER FLORABELLE (Vacc.), due before sale with first calf.

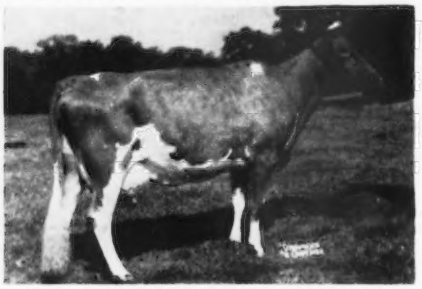

Her Dam—**LANGWATER FONTABELLE** (VG '52)

12186—541—Jr2C, sold for $3,000 to McDonald Farms. "Florabelle" is a full sister to Langwater Fontaine, sold for $2,500 in 1950 as an open heifer. Next dam: Labelle of Langwater, VG '48, 14400—672—AA. Next dam: Foremost Labelle, VG '48, 17716—801—AA. Her Sire: Coldspring's Noble's Brilliant ($8,500), a son of Coldspring's Romulus' Bunny, E '47 '48 '49 '51, 15477—832—7yrs.

From PEBBLE HILL FARM, Doylestown, Pa.

COLDSPRING'S B. R. KITTY

1st prize Sr. Yearling, Pa. & Bucks Co., 1953.

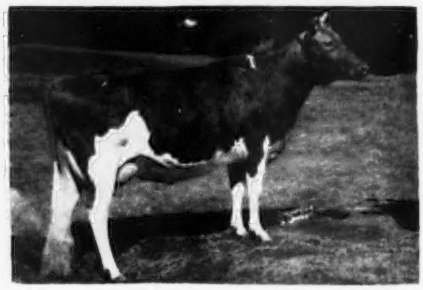

Her Dam—**FAIRACRES ROMULUS' KITTY** (VG '51)

11447—595—Jr4—HIR—2x, 14858—742—5yrsC. Her Sire: Coldspring's Beauty's Romulus. Due December 10, 1953 to Coldspring's Beauty's Valor, 1st Aged Bull, Sr. & Gr. Ch., Pa. G.S., 1951 (Coldspring's Iris' Valor—Vallevue Butterfat Beauty, E '47 '48, 16578—831—A, 18914—937—AA).

Also Consigned: **COLDSPRING'S B. R. SUNLIGHT.** Due December 14, 1953 to Coldspring's Beauty's Valor (see above). Sire: Coldspring's Beauty's Romulus. Dam: Coldspring's Noble's Sunshine, 13026—729—5yrs—365.

From LLAN FAIR FARM, Pine Grove, Pa.

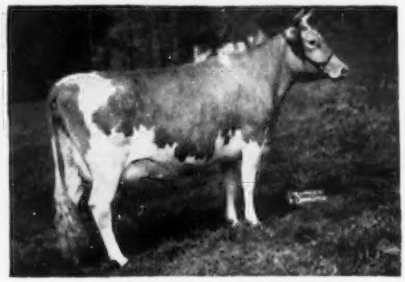

Herself—**LLAN FAIR CHARMER DILL**

11028—651—Jr2—365C. Due November 15 to Coldspring's Noble's Imperator (Coldspring's Romulus Noble—Coldspring's Romulus' Iris, 18738—869—Sr4C). Sire: Coldspring's Noble's Charmer ($3,800). Dam: Royal's Ladillia, 12354—643—Jr2C. She dam of Llan Fair Count's Dillia, 13448—639—Jr2C, sold for $2,500 to Pebble Hill Farm, 1952.

From WILGORLAN FARMS, Titusville, N. J.

WILGORLAN FARMS SINCERE (Vacc.)

Due December 26 with first calf.

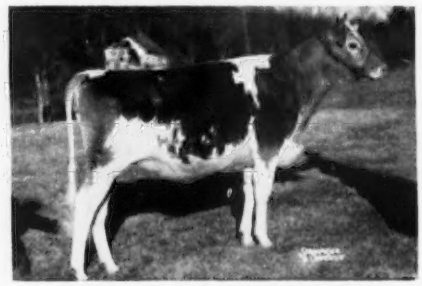

Her Full Sister—**WILGORLAN FARMS SERENE**

Sold for $2,000, 1952 Eastern Guernsey Sale to North Farm. Sire: Gardenville Coronation King. Dam: Wilgorlan Farms Superb, 9664—546—Jr2C, 10707—596—Sr4 (pending). "Superb" is a full sister to "Supreme," E '52, 12346—653—Sr3, sold for $3,600, and a full sister-in-blood to Wilgorlan Farms Success, E '52, 10828—619—Sr3, Sr. & Gr. Ch., Pa. G.S., 1952; 5th Aged, and 2nd Best Udder, N.G.S., 1953.

For Catalogs Write: **THE PATE SALES CO., 2064 Lawrenceville Road, Trenton, N. J.**

9th INVITATIONAL GUERNSEY SALE

At Glenburnie Farm, Trenton, N. J.

FRIDAY, NOVEMBER 13, 1953 — 12:30 P. M. (E.S.T.)

50 Head — 2 Bulls

From GRACELAND GUERNSEY FARMS, Pickerington, Ohio

Herself—**GRACELAND BOMBER'S MARADEA** (Vacc.)

10891—470—Jr2C, 14055—608—6yrs. Fresh October 3, 1953. Sire: Foremost Bomber (a son of Superb's Faithful). Dam: Maradea of Graceland, 3 A. R. daughters, 13448—612—CHI, 15104—754—AA.

Also Consigned: **GRACELAND HOOSIER E. MAYFLOWER** (Vacc.) A bred heifer due December 15 to Riegeldale Melba's Heritor (Riegeldale Melba's Emory—Riegeldale Melba's Betsey, 16914—914—8yrs—365). Sire: McDonald Farms Hoosier (McDonald Farms Prediction—McDonald Farms Delilah, 13321—677—G, 14874—753—A). Dam: Graceland Eclipse's Mayflower, 12753—499—Jr2C.

From GRAYCE FARMS, Dalton, Pa.

Herself—**GRAYCE FARMS CONSORT** (Vacc.)

10218—468—Sr3C; fresh September 9, and on retest. Member 1st Produce of Dam, Pa. G. S., 1953. Sire: Wychmere Dauntless Nobleman. Dam: Broadland Consort, 12583—574—CC, 8999—393—AaA. By a son of Broadland Border King.

Also Consigned: A top 2-year-old just fresh, with Butterfat breeding on the bottom side of the pedigree.

From GLENGERAN FARM, Matawan, N. J.

GLENGERAN LEADER'S CLEO (Vacc.)

Due December 20 to Fairlawn Actor's Daylo (Fairlawn Peerless Actor—Fairlawn H. Forget-Me-Not, E '47 '51, 15194—721—7yrs).

Her Sister-In-Blood—**GLENGERAN LEADER'S CECILIA**

9298—411—Jr2—305C—2x; on retest with 11479—506—Jr3—305—2x in 242 days. Sold for $4,500 to Hensler Farms, 1953. Sire: Fairlawn Actor's Leader. Dam: Glengeran Cleo, 9704—474—Sr2—305C (610), 9012—462—Sr3—305C (609). A double granddaughter of Hilltop Butterfat Governor. "Leader's Cleo" is also a full sister-in-blood to "Leader's Celeste," E '52 '53, 16354—748—Jr3C, 1st 4-year-old, Pa. G.S., 1953.

From COLDSPRINGS FARM, St. Johns, Pa.

Her Daughter

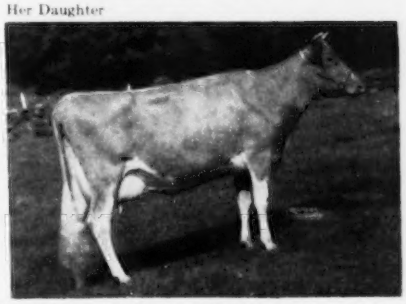

HORSE SHOE F. GOLDEN ROSE (VG '47 '49), 14616—633—Sr4C.

Consigned—**COLDSPRING'S NOBLE'S ROSE**

On test with 11166—603—Jr2 in 345 days. Bred May 21, 1953 to Coldspring's B. R. Defender, a son of "Beauty's Romulus" and Dotty of West Side Farm, E '47 '48 '49, 19282—929—Sr4; on retest with 18285—926—11yrs in 246 days. "Dotty" milked 72 lbs. on September 27, and could make 1300 lbs. of fat. "Rose's" Sire: Coldspring's Romulus' Noble.

Also Consigned: **COLDSPRING'S B. V. BARRON**, male, born April 16, 1953. "Barron" is a son of Coldspring's Beauty's Valor and Coldspring's B. R. Beautyful, 12220—548—Jr2C; on retest with 4852—220—Sr3 in 103 days.

VALLEVUE BUTTERFAT BEAUTY

"Barron" carries 4 crosses to "Old Beauty." See our October 15 advertisement and Coldsprings' advertisement this issue.

From LYNBROOK FARM, Southboro, Mass.

Maternal Sister To Dam

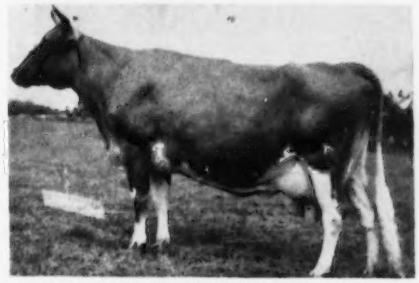

LYNBROOK CHERRY PRECEPT (E '49 '50), 13778—728—5yrsC

Consigned—**LYNBROOK ROYAL LEVITY** (Vacc.)

10206—471—Jr2—305C—610; on retest and will make approximately 14750—675—Jr3—305—2x. Due Nov. 15 to Mulhocaway Butterfat Wisdom. Sire: Lynbrook Prince Royal (Argilla Royal Philosopher—Lynbrook Anita 2d, 15932—868—10yrs). Dam: Lynbrook Levity's Precept, 13738—701—Sr2—365, 16426—853—Jr4—365C. For further information see Lynbrook advertisement this issue.

From IDEAL GUERNSEY FARMS, Augusta, N. J. (4 Cows)

Two "Standbest" daughters:

IDEAL'S STANDBEST BETH, 16531—785—Jr2C, due before sale. Her dam is Ideal's Jubilee's Beth, 18685—814—5yrs.

IDEAL'S STANDBEST LADY KATE, due November 29, with 3rd calf. Her dam is Ideal's Traveller's Lady Kate.

For Catalogs Write: **THE PATE SALES CO., 2064 Lawrenceville Road, Trenton, N. J.**

BLUFF VIEW Farm
Dallas TEXAS
ROUTE 5, BOX 100, DALLAS, TEXAS

Great Cows in McDonald Farms Le Patrician's Pedigree

McDONALD FARMS LE PATRICIAN

Dropped May 10, 1950

EXCELLENT

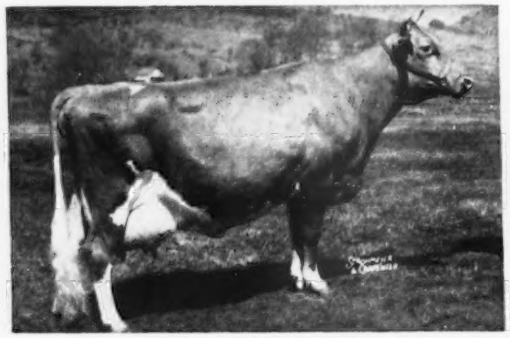

McDONALD FARMS DELLA
15700—681—AA. 3 times EXCELLENT.

EXCELLENT

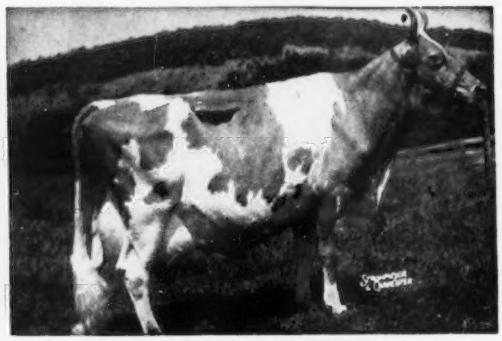

DOUGLASTON LADY AUGUSTA
12106—607—E. EXCELLENT '47 '48.
Dam of 4 Excellent daughters.
Her 5 A. R. daughters average 731 lbs. fat.

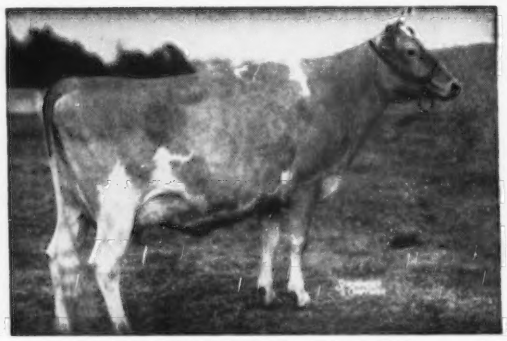

DOUGLASTON CORONATION QUEEN
13860—803—DD
Former Class Leader
3 A. R. daughters, 4 A. R. sons

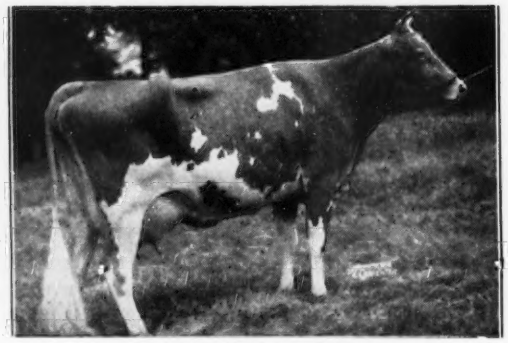

GREEN MEADOW MELBA
15342—963—Sr2C. National Class Leader.
Voted 6th most influential cow of the breed.
8 daughters (7 A. R.), 4 sons (2 P. R.)

All this plus the strength, size, performance of the Estafette family.

His Dam

LAUREL MILLS ESTAFETTE
10360—508—Jr2—305C—2x
12152—656—Jr3—305C—2x
13405—742—Jr4—365C—2x
10900—564—5yrs—305C—2x
12608—659—6yrs—365—2x
10583—552—7yrs—229 days—2x
Still on test.

Her Daughters

LAUREL MILLS GOLDEN ESTAFETTE
9885—572—Jr2C—2x
9026—505—Jr3—305C—631 T. M.
14131—792—Sr4C—828 T. M.

A CLASS LEADER
McDONALD FARMS NESTAFETTE
16020—790—Jr2C
*15904—*788—Sr3—305C—3x
Class Leader 1st in milk, 3rd in fat.

McDONALD FARMS HIGH OSTAFETTE
13147—649—Jr2
8767—432—Sr3—166 days. Still on test.

"Le Patrician" will be bred to the daughters of McDonald Farms Kinghaven and Douglaston Challenger's Anson.

J. T. LIVELY & SON, Owners
GENE ELLZEY, Herd Manager
HOMER MORRIS, Herdsman

GOLDEN GUERNSEY

BLUFF VIEW FARM
Route 5, Box 100—DALLAS, TEXAS

Herd Sires That Were Bred To Be Great - - -

and are proving to be just that through the blood of
two of the breed's great cow families—

ACTRESS — LADY AUGUSTA

Fairlawn Actor's Predictor

Born November 25, 1951

Top of the 4th Cotton States Sale, 1952. A son of FAIRLAWN PEERLESS ACTOR, A. R.

His Dam

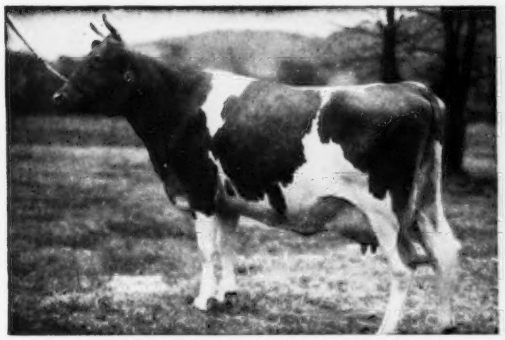

McDONALD FARMS KING'S KEEPSAKE
11543—620—Jr2—365
11757—665—Sr3—365C
12847—732—Sr4—365C
Very Good '47 '48 '49 '51

Dam of McDonald Farms S. Marguerite, 13431 759—Jr3C. Excellent '50 '52.

Her Sire's Dam

BRIGHT LAD'S ACTRESS
19146—980—Jr4—365
Class Leader 4th place
Excellent at 13½ years

McDonald Farms Le Sovereign

Born May 30, 1952

"LE SOVEREIGN" is by McDonald Farms S. Leader, A. R., sire of the Reserve Senior and Grand Champion Female, National, 1952.

His Dam

McDONALD FARMS DORCAS
11130—585—GG
12435—714—EE

Dam of McDonald Farms Pre Karen, Very Good '47 '48—Excellent '52, topped the 2nd McDonald Sale at $17,000.

His Sire's Granddam

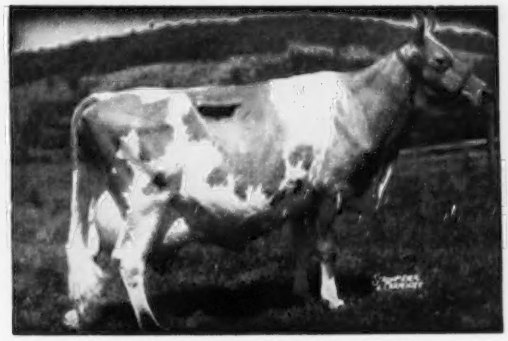

DOUGLASTON LADY AUGUSTA
12106—607—E
Excellent at 14½ years

Dam of 1st Produce, National, 1947, 1948. 5 A. R. daughters, 4 Excellent, 1 Very Good, average 731 lbs. fat. The average on the top-selling progeny of each daughter is $8,980.

We Offer Stock For Sale

Well-bred bull calves out of top cows.
Occasionally we will sell a few females.

WRITE US YOUR NEEDS

Federally Accredited No. 112365

South Carolina Bang's Free No. 16

NICHOLAS G. ROOSEVELT, Owner
E. S. WARREN, Manager
LESLIE DONAHOE, Herdsman

GIPPY PLANTATION

Moncks Corner, South Carolina

SELLING

A Choice 4-Year-Old—Fresh With Her Second Calf
In The
INVITATIONAL SALE, GLENBURNIE FARM
November 13 — Trenton, New Jersey

REBECA OF PENN VILLA

Born June 27, 1949 — 11374—572—Jr2—365C

Her Sire's Dam

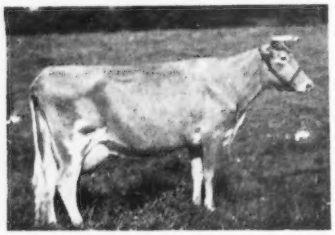

SUPERB'S FAITHFUL
3 records over 1000 lbs. fat:
19678—1077—6yrsC, 19776—1036—A
19471—1017—9yrsC
10 records average 15641 lbs. milk, 810 lbs. fat.

Sire: **FOREMOST BOMBER**
A proved son of Foremost Templar out of "Faithful," see opposite.

Dam: **RAIDER'S LONA OF PENN VILLA**
8540—447—Jr2—305—2x
13260—746—Sr3—365
Classified Very Good '52
1 A. R. daughter
A daughter of Flying Horse Colonel's Raider.

BUY **"REBECA"** AND YOU ADD **FAITHFUL** BLOOD TO YOUR HERD

PENN VILLA FARM

H. R. PENNEY, Owner — **GRANVILLE, OHIO** — J. O. JOBE, Manager

Farm Phone 84329

OUR JUNIOR SIRE — "PRIAM" IS SIRING SOME VERY PROMISING INDIVIDUALS

McDONALD FARMS IDEAL PRIAM — Born August 29, 1950

Sire: **McDONALD FARMS IDEAL, A. R.**, a son of McDonald Farms Prediction, A. R.

Dam: **McDONALD FARMS S. MAYTIME**, 14633—748—Sr4—365C. A full sister to McDonald Farms Steadfast Odin, Sr. & Gr. Ch., N.G.S., and I.D.E., 1951.

His Sire's Dam — Excellent

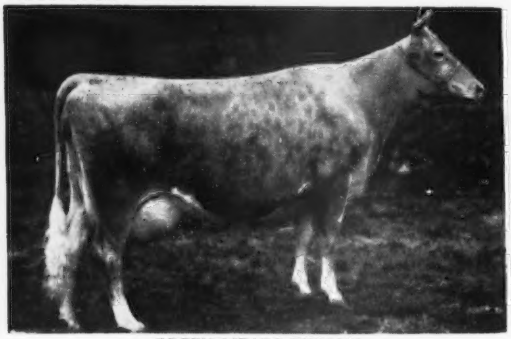

GREEN MEADS THELMA
Excellent '47 at 16 years
12902—704—Jr2—365, 13518—740—Sr3—365

His Dam's Paternal Sister — Excellent

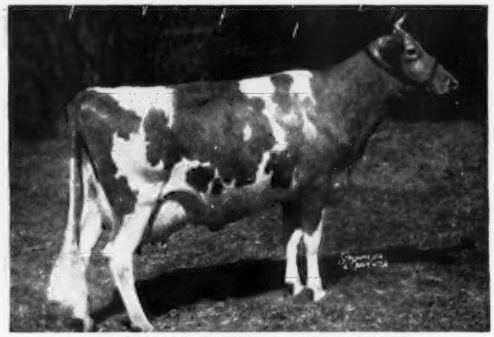

McDONALD FARMS S. MARGUERITE
Excellent '50 '52. 11816—699—Jr2—365
13431—759—Jr3—365C, 13807—792—Sr4—365C

"PRIAM" has several daughters in our herd.

Another junior sire in service is **McDonald Farms Emory's Philip,** Jr. Ch., N.G.S., 1951, 1st Sr. Yr. and Jr. Ch., N.G.S., 1952. By McDonald Farms Steadfast Emory out of McDonald Farms Pre Myrtle, VG '50 '52, 10795—579—Sr3—365C.

Our senior sire — McDonald Farms North Star, 1st Calf and Jr. Ch., N. Y., 1949; 1st Sr. Yr. and Res. Jr. Ch., N.G.S., 1950; 1st Sr. Yr., I.D.E. and N. Y., 1950. By McDonald Farms Hightime, A. R. out of McDonald Farms Pre Jedetta, E '50, 13006—705—5yrs—365C, made on show circuit.

CHOICE BULL CALVES BY THESE TOP SIRES AVAILABLE
VISITORS ALWAYS WELCOME

BEGEACRES FARM — Lake Road, Ithaca, N. Y.

T. B. ACCREDITED — BANG'S CERTIFIED

DRAW UP A MILK STOOL and LET'S TALK ABOUT...

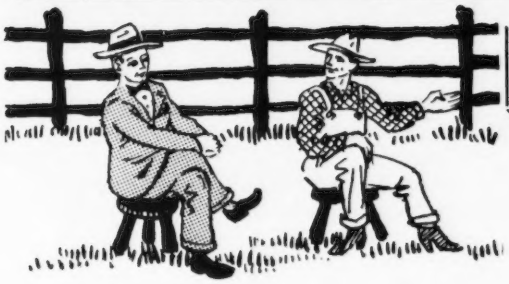

A BROOD COW

Wilson's Birdie Allene
13875—691—5yrs, Very Good '50

We feel a great family is developing through Wilson's Birdie Allene. She is but ten years old and already has seven daughters producing in the Hermitage View herd. She is sired by a double grandson of High Point Prince Maxim and out of a granddaughter of Langwater Actor. There are over twenty female descendants in the herd. Classification on the family shows:

1 Excellent
6 Very Good
2 Desirable
—
9 (Total)

Artificial breeding organizations could well afford to follow up the Birdie family.

She is due to calve in November to Fairlawn K. Senator.

HERMITAGE VIEW FARMS, Inc.
HERMITAGE, TENNESSEE

L. C. LANGFORD, owner **LESTER JERNIGAN**, asst. manager **ROBERT BASSE** manager

Great Cow Families —

The cornerstones of our program for developing and improving Fer-Manor Guernseys stem from two outstanding cow families.

The Julie Family

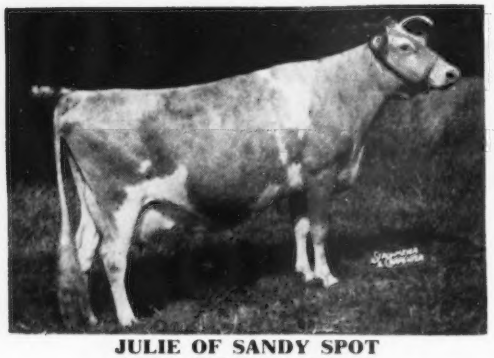

JULIE OF SANDY SPOT
10092—587—9yrs—365—2x
10298—613—11yrs—305C—2x
On retest, 8609—480—13yrs—2x in 253 days
Excellent '49 '50 '52
15 direct descendants in the herd.

***FERDINAND'S SANDRA**
12725—760—7yrs—305C—2x; on retest, 9416—544—8yrs—2x in 260 days. Excellent '52.

***FER MANOR JULE**
7281—424—Sr2—305C—2x, 6953—421—Sr3—305C—2x, 8349—516—Sr4—2x. D '50 '52. 1 daughter in the herd.

***FER MANOR MARY JUDY**
10541—558—Sr2C—2x. Sold for $1,500, McDonald Sale, 1952. VG '52. Her son is being used in our herd.

***FER MANOR MARY JULIE**
On test, 9303—552—Jr2—2x in 330 days.

****ELLAN OF SANDY SPOT**
10666—596—Jr3—2x. 3 daughters in the herd. D' 50—VG '52.

*****FER-MANOR ELLA**
9484—521—Sr2—305—2x

******FER-MANOR LUCKY ELMA**
On test, 2619—121—Jr2—2x in 74 days.

*Daughters
**Granddaughters
***Great Granddaughters
****Great Great Granddaughter

The Libie Family

KENDALL'S LIBIE
8176—469—6yrs—305C—2x
7688—439—9yrs—305C—2x

***FER-MANOR MARY CARLOTTA**
9823—506—Jr3—2x in 270 days.

***FER-MANOR LADY CLARISSE**
2 daughters

***CEDARDEL COLEEN**
10500—652—5yrs—365C—2x, 10605—646—6yrs—365—2x

***CEDARDEL LADY CAROLINE**
7976—449—Jr3—305C—2x

***FER MANOR DON'S CALOMA**
8752—485—Jr2—305C—2x (pending)

****FER MANOR SHEILA**
10511—660—Sr4C—2x, 10257—631—5yrs—305C—2x; on retest, 6928—403—6yrs—2x in 178 days

****FER MANOR SHIRLEY**
12792—683—Sr2—2x, 12393—657—Jr4—305C—2x

****FER MANOR MARY CANDY**
12269—684—Jr2—2x; on retest, 5849—292—Sr3—2x in 141 days. VG '52.

****FER MANOR CORA**
2 daughters in the herd.

*****FER-MANOR MARY SUE**
12255—750—Sr2—2x, Class Leader when made. VG '52.

These cows are typical of the kind we are breeding to our senior sire—from the LULU BELLE family—

GENERAL LU OF FER-MANOR

Several daughters now in the herd, and more coming. He is in heavy service. We expect great things from him.

SIRE

FLYING HORSE CLARA'S GENERAL. A. R.

21 A. R. daughters, 30 daughters now on official test. His first 15 A. R. tested daughters, 13 as 2-year-olds, averaged 518 lbs. fat on 305—2x milking. 14 daughters classified—2 EXCELLENT, 8 VERY GOOD, 4 DESIRABLE. Sire of 1st prize Get of Sire, Evergreen Guernsey Classic, 1952. Sold in 1952 to A. B. S. for $9,000.

DAM

LULU BELLE OF PLEASANT RIDGE

11646—541—Sr4—305C—2x
13049—604—5yrs—305C—2x
15103—695—7yrs—HIR—2x
15397—702—8yrs—305C—2x
16949—752—10yrs—365—2x
VERY GOOD '49 '50
Senior and Grand Champion, 1st prize Aged Cow, Western Washington (official fair), 1946. 1 A. R. daughter.

BREEDING STOCK FOR SALE

FER-MANOR GUERNSEYS

JIM FERGUSON

Route 4 - Mount Vernon, Washington

SKAGIT COUNTY, WASHINGTON, GUERNSEY BREEDERS

BROCKWELL FARM
H. V. Ekstran, Bow

CEDARCROFT FARM
Cecil White, Mt. Vernon

CHUKLUCK FARM
L. W. Power, Burlington

EMRL FARM
Mrs. C. E. Egbert & Keith, Bow

FAR WEST FARM
Chas. A. Damon, Bow

FER-MANOR FARM
Jim Ferguson, Mt. Vernon

GOLDEN CHARM FARM
Earl Hardin, Bow

RIVER ROAD FARM
James Olson, Mt. Vernon

RIVERVIEW FARMS
George M. Dynes, Mt. Vernon

DENNY-DALE FARM
Albert Johnson, Mt. Vernon

VALLEY PRIDE FARM
Merle Miller, Burlington

WESTERN GLOW FARMS, INC.
Friedrichs Bros., Bow

KAY-RON FARM, George Machon, Mt. Vernon

"DICTATOR" Showing Authority

Lynndale Farms M. Dictator's Young Ones Look Mighty Good — Several In Herd.

His Dam

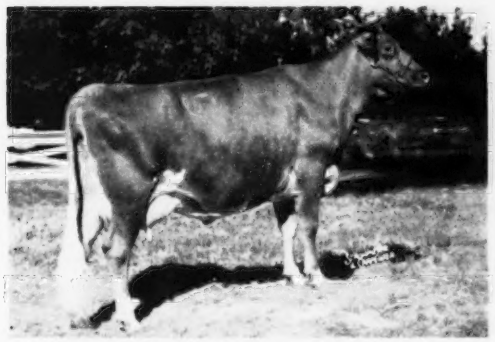

RANCHITO THELMA, D '50—VG '51 '52
10593—524—Sr3—HIR—2x
12710—644—5yrs—2x in 329 days
Jr. Ch., 1949; 1st 2 Yrs., 1950; 1st 3 Yrs., 1951, Arizona.

"Thelma" is out of Gordondale Irma, VG '49 '50 '52, 4 A. R. records, 11193—566—10yrs—365—2x.

"Irma" is by Green Meads Proud Gallant, A. R., and out of Gordondale Gloria, VG '47, 9548—508—A.

His Sire

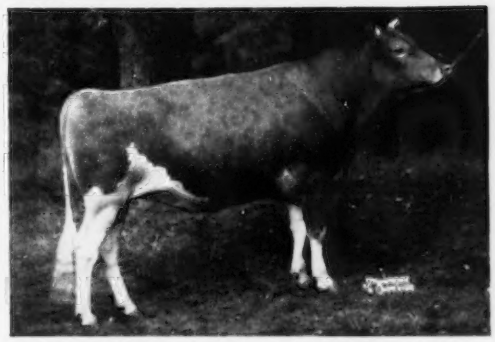

McDONALD FARMS S. MELDON, A. R.
Res. Gr. Ch., National, 1949.
Gr. Ch., Arizona, 1951, 1952.

"Meldon" is sired by McDonald Farms Steadfast (Riegeldale Melba's Emory—Douglaston Coronation Queen, 13860—803—DD). "Meldon" is out of McDonald Farms Honeybloom, 11162—658—6yrs—365C.

Looking for a young bull? We can help you with a son of either "Dictator" — "Topper" — "Meldon."

WRITE OR SEE US VISITORS WELCOME

LYNNDALE FARM

LYNN B. HAMILTON

Phoenix, Arizona
3445 West Glendale Ave.
Phone WIndsor 3-3917

RHOADSACRES

Home Of 300 Head Of Registered Guernseys On A. R. Herd Test.
Farms located south of Quarryville, Pa., just off U. S. 222.

A New Junior Herd Bull That Is Being Bred To Some Of Our Top Heifers.

OSBORNE HILL PATRICIAN

Born January 13, 1952
A son of Hominy Hill Pathfinder (Riegeldale Coronation King, A. R. and Hominy Hill Pollyanna, see belbw).

His Dam

HOMINY HILL SALLY ($5,300)
15000—755—Sr2
Very Good '48 '49
1 A. R. daughter
Hominy Hill Sarah ($2,100)
12264—642—Jr2C, 14313—757—Jr4

His Sire's Dam

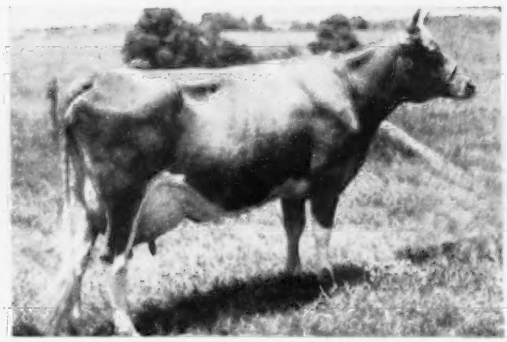

HOMINY HILL POLLYANNA
15201—*851—Jr2—365C—3x
Class Leader 9th place
1 A. R. daughter
Hominy Hill Anna
14602—729—Sr4C

RHOADSACRES — Quarryville, Pennsylvania

JEROME H. RHOADS, Owner JOHN R. BRENEMAN, Manager

RIEGELDALE

EMORY'S

METEOR

Improved The Type of Our Herd

6 Daughters Classified June, 1953
5 Very Good — 1 Desirable

DR. GRADY N. COKER, Owner
WOODROW W. DENNEY, Manager

T. B. ACCREDITED 540026
BANG'S FREE 39

Nejasco FARM
Registered Guernseys
Canton, Georgia

His Very Good Dam

RIEGELDALE MAJESTY'S META, VG '48
10077—565—G, 12464—658—D

DAUGHTERS

1. **Nejasco Maxanne,** VG '53
8741—467—Jr3—305C—2x
2. **Nejasco Meteor's Dolly,** VG '53
8020—416—Sr2—305C—2x
3. **Nejasco Meteor's Fannie,** VG '53
7425—370—Jr2—305C—2x
4. **Nejasco Meteor's Beauty,** D '53
7451—325—Jr2—305C—2x
5. **Nejasco Meteor Laxie,** VG '53
3917—171—Sr2 in 117 days
6. **Nejasco Meteor Fay,** VG '53
2141—112—Sr2 in 76 days

Add some MELBA blood to your herd with a son of **Riegeldale Melba's Maxim, A. R.,** out of one of these or other Very Good A. R. cows in our herd.

LOUIS MERRYMAN'S 88TH SALE

MARYLAND STATE FAIRGROUNDS — TIMONIUM, MARYLAND — MONDAY, NOVEMBER 9, 1953

60 HEAD — 6 BULLS — 30 COWS — 24 BRED AND OPEN HEIFERS

All from T. B. and Bang's Free Accredited Herds — Majority Vaccinated.

GAYHEAD'S LADY PRIM (VG '48)
12696—588—9yrs, 16940—754—11yrsC
Sire: Lincoln Gay Prince
Dam: Gayhead's Queen Pollyette, 13420—654—CC

WALTER S. NIBLETT & SON, CEDAR GROVE FARM, EDGEWOOD, MD.—6 heifers ready to breed. 1 dropped February, 1952; 1 March, 1952; 3 April, 1952; and 1 May, 1952. Three by Great Elm C. Performer (Groton House Caesar's Polinius—Gayhead's Lady Prim, see opposite); 1 by Blakeford Steadfast King (Blakeford Lord Jim—Broadland Content, 11823—612—EE); 2 by Cedar Grove's Phar Duke (Blakeford Steadfast King—Pharoah's Doloris, 9149—493—AAA).

"These are extra nice heifers, very well grown and can be tops."

LOUIS McL. MERRYMAN

E. W. COSLETT, PAXON HOLLOW FARM, MEDIA, PA.—1 bull dropped November 27, 1952, by McDonald Farms Le Paramour (McDonald Farms S. Leader—McDonald Farms Deressa, 523—6yrs—305C—2x; 584—8yrs; 744—AA; 658—G; E '47 '48) and 2 bred heifers, one due November 28, one due November 22, both bred to "Paramour," and both sired by McDonald Farms Pre Nugget (McDonald Farms Prediction—Klondike Hollifaith, 13655—701—5yrs—365C).

G. A. BIGGS & M. C. MORTON, FULTON VALLEY FARMS, McCONNELLSBURG, PA.—2 cows by Fulton Valley Bright Rex (Hope's Bright Lad—Arlington Vagabond's Lilly, 10335—456—EeE, 10653—457—Sr4—305C—2x), 1 just fresh, one due December 6.

JOHN H. HULL, HULLSIDE FARM, WESTMINSTER, MD.—a bull dropped October 20, 1952, by Mt. Ararat Illustrious King (Hominy Hill Coronation King—Mt. Ararat Royal Fantasy, VG '49 '50 '52, 12692—593—Jr3—305C—2x).

(For further details on this sale, see back cover)

For Catalogs Write: **THE LOUIS McL. MERRYMAN & SONS, INC. — SPARKS, MARYLAND**

GRAYCE FARMS

DALTON — REGISTERED GUERNSEY CATTLE — PENNA.

ROBERT Y. MOFFAT, OWNER

FARMS AT FLEETVILLE LACKAWANNA COUNTY • • • JOHN R. SAMWORTH, MANAGER

CONSIGNED . . . **INVITATIONAL SALE, Glenburnie Farm, TRENTON, NEW JERSEY, FRIDAY, NOVEMBER 13, 1953**

2 COWS

A Fresh A. R. Cow . . . Member Of 1st Produce Of Dam, Pennsylvania State Guernsey Show, 1953 . . . A Fresh Two-Year-Old.

GRAYCE FARMS CONSORT (Vaccinated), born September 4, 1947.

Fresh September 11, 1953. 10218—468—Sr3—365. Entered on retest. Member of 1st Produce of Dam, Pennsylvania State Guernsey Show, 1953. Sire: **Wychmere Dauntless Nobleman,** a proved son of McDonald Farms Dauntless, out of "Princess Maid" (see below). Dam: **Broadland Consort,** 12583—574—CC, 3 A. R. daughters. A daughter of Broadland Masterman, he sire of Homestead Master's Chorine, 15287—852—6yrs—365C.

Her Sire's Dam

WYCHMERE BUTTERFAT PRINCESS MAID
4 A. R. records including 13298—640—FF, 15361—735—AA.
Very Good '47 '48
3 A. R. daughters—all Very Good

Her Half-Sister

WYCHMERE NOBLE JULIA
10775—476—Jr2—365—2x
10388—484—Sr3—305C—2x
12800—562—Sr4—305—2x
Very Good '51

ALSO CONSIGNED . . . **GRAYCE FARMS F. S. CAROLINE**

Born February 26, 1951. Fresh October 1, 1953. Will be entered on test. Sire: **Grayce Farms Fairy Star.** His first daughters are now on test and doing well. Dam: **Grey-Knoll Butterfat Caroline,** 12128—618—Sr4—365. She is a daughter of Two Brooks Merlin.

Production Pays The Bills . . .

The Daughters of **RIEGELDALE MAYWOOD, A. R.,** Are Great Producers

Sire: **Riegeldale Melba's Emory, A. R.**
Sold for $30,000

Dam: **Bournedale Lady Bird, VG '48**
12085—627—Jr2—305

Typical "MAYWOOD" Daughters

MAYWOOD NANCE
14837—809—Sr2—365

MAYWOOD REBA
13071—709—Jr2—365C, 14541—757—Sr3—365

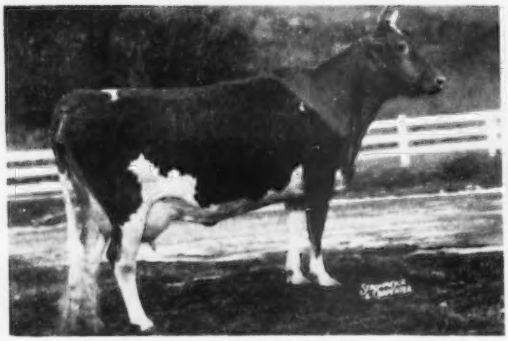

MAYWOOD R. NOMA
13012—627—Jr2—365C, 16372—748—Jr4—365

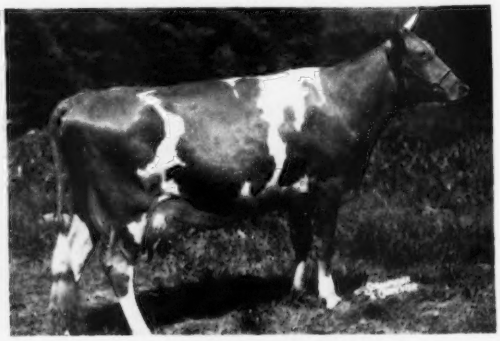

MAYWOOD R. SANDRA
14309—660—Sr2—365

MAYWOOD REGOLA
13382—696—Sr2—365

MAYWOOD R. WENDY
12807—639—Jr2—365

Other Daughters of "MAYWOOD"

1. Maywood Noel	12320—602—Sr2—365 18238—797—8yrs—365	6. Maywood R. Molly	13449—679—Sr2—365C
2. Maywood R. Netty	14323—657—Sr2—365C	7. Maywood R. Jessica	13056—633—Jr2—365
3. Maywood Rexene	13514—633—Jr4—365C	8. Maywood R. Caraway	12850—626—Jr2—365C
4. Maywood R. Morphia	13443—721—Sr2—365	9. Maywood R. Mandalay	12471—690—Jr3—365C
5. Maywood R. Gayety	13038—718—Sr2—365	10. Maywood R. Ruthie	12743—639—Jr2—365C

MAYWOOD FARMS

STILLWATER
COLUMBIA COUNTY
Pennsylvania

FEDERAL ACCREDITED 398201
CARTER BACHE, Owner

Office at Nanticoke, Pa.

BANG'S CERTIFICATE 15067
DAVID H. BACHE, Manager

BRANDTJEN FARMS

HOME OF 140 REGISTERED GUERNSEYS

A JUNIOR SIRE . . . Combines the Blood of Our Proved Asterbilt Bull and the Valpolly Family.

BRANDTJEN'S Q. SKIPPER

Born September 6, 1951

Sire: **BRANDTJEN'S A. QUEST.** A son of Horse Shoe Conrad's Asterbilt, A. R. and Roseway Valpolly (see below).

HALF-SISTER TO "SKIPPER'S" SIRE

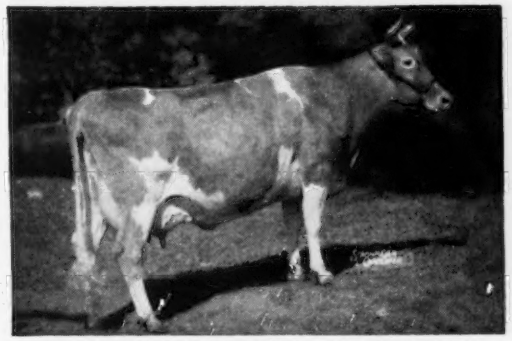

BRANDTJEN'S HARRIET OF ROSEWAY
13712—530—6yrsC
VG '47
Senior and Grand Champion, Kansas, 1946.

A FOUNDATION BROOD COW

ROSEWAY VALPOLLY
15945—645—10yrs
3 A. R. daughters. 1st Produce of Dam, Kansas Free Fair, 1946. Dam of "A. Quest" sire of "Skipper." "Valpolly" is dam of 5 daughters in milk. She has had 17 calves.

"Skipper's" Dam: **LANGMORE FAMOUS KATIE,** 12689—567—Jr3—305C—3x, 13811—640—Jr4—944 T. M., 10330—476—5yrs—2x, a daughter of Coronation Famous. "Katie" is also the dam of Brandtjen's R. Troy, born September 6, 1952.

"Troy" like "Skipper" combines the blood of our two best families—the VALPOLLY and KATIE line.

T. B. Accredited — Bang's Free

BRANDTJEN FARMS — Farmington, Minnesota

ARNE ELLINGSON, Superintendent of Cattle

SUNNYMEDE FARM

BISMARCK MISSOURI

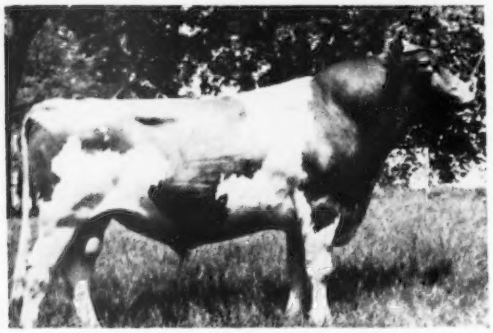

Fairlawn Hornet's Dreamer

DAM—DAUGHTER COMPARISON

First 6 daughters of FAIRLAWN HORNET'S DREAMER to complete 2-year-old records show an average increase of 564 lbs. milk and 71 lbs. fat over their dams.

Daughters' average **12388 lbs. milk—603 lbs. fat** as 2-year-olds
Dams' average **11824 lbs. milk—532 lbs. fat**—mature records

DAUGHTERS:

Sunnymede Hornet's Leona
14522—673—Jr2—365

Sunnymede Hornet's Liza
12841—619—Jr2—365C

Sunnymede Hornet's Nola
12192—607—Sr2—365 (pending)

Sunnymede Hornet's Damsel
11807—597—Jr2—365

Sunnymede Hornet's Sally
11493—596—Jr2—365

Sunnymede Hornet's Margie
11476—524—Jr2—365C
7730—364—Jr3 in 159 days

DAMS:

Sunnymede Warrior's Leone
14670—637—6yrs—365
13890—537—7yrs—305—3x
14694—655—9yrs—HIR—3x

Sunnymede Philosopher's Liza
9609—413—Sr3—305—3x

Sunnymede Imperial's Nola
8112—426—Sr2—305—3x
7830—420—Jr4—305C—3x

Edinham Fleet Damsel
No record

Sunnymede Chancellor's Sally
8468—443—4F
11142—571—Sr4—365C

Browning's Grand Margaret
12480—529—Jr3—365C
13988—619—Jr4—365

TWO OF HIS OUTSTANDING DAUGHTERS WILL SELL IN

COTTON STATES SALE, JACKSON, MISS., NOVEMBER 11

1. **SUNNYMEDE HORNET'S SHEILA,** born Sept. 24, 1951
   Due to Forward's Forward on Dec. 26, 1953.
   Dam: Sunnymede Val Rex's Sylvia, 11625—546—Jr2—365, 15266—709—Jr3—365.

2. **SUNNYMEDE HORNET'S MYRTLE,** born Feb. 27, 1951
   Dam: Norman's Kill Victory Myrtle, 9633—498—Jr4—305C—3x, 9751—521—5yrs—305—3x.
   This 2-year-old now on official test, milking 45 lbs. per day with 1318 lbs. milk and 67 lbs. fat in 35 days.

HIS SONS Out Of A. R. Dams Up To 844 Lbs. Fat FOR SALE. WRITE FOR PRICES.

SUNNYMEDE FARMS INC. — Bismarck, Mo.

W. C. FARNER, Manager

There's Still Time . . .

To order some of that Outstanding Guernsey Stationery for your favorite Guernsey Breeder. He'll be glad to see it in his stocking on Christmas morning. A post card will bring samples and prices by return mail. Send that card today to:

TRANSCRIPT PRINTING COMPANY
PETERBOROUGH, NEW HAMPSHIRE
Printers of the Journal.

Special "JOURNAL" Subscription Offer

5 YEARS FOR $5.00

Subscribe Now And Save

GUERNSEY BREEDERS' JOURNAL

THE LAST ROUND-UP
For 1953 in New England

The 8th Yankee Special

Wednesday, November 18, 1953 - 12:15 P.M.
Northampton, Mass.

52 Cows and Bred Heifers.
Majority Close to Freshening.
A few real nice heifers due in January and February.
Calfhood Vaccinated

This Is The Place The Buyers Like

WRITE FOR A CATALOG

SEATH AND SHULTZ SALES SERVICE
PETERBOROUGH, N. H.

MIKE SEATH — Far Hills, N. J.
EARL SHULTZ — Peterborough, N. H.
E. M. GRANGER, JR. — Auctioneer

We Were Happy To Note In The Class Leader Pages Of The September 1 Journal — 8 Places Are Held By Rozelyn-Bred Cows Including —

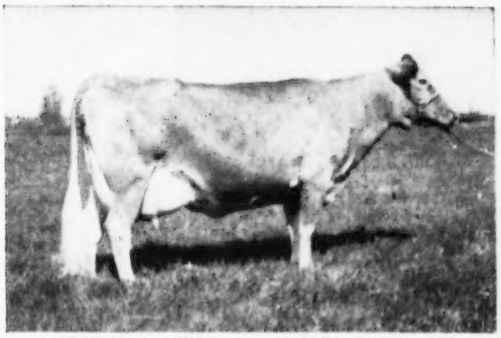

Rozelyn Lee Marcella

14798—749—Sr2—365—2x
Class Leader in Milk 2nd place
Class Leader in Fat 3rd place
Classified Excellent '51

2 A. R. daughters include
Rozelyn Eldee Melba
11583—548—Sr2—365C—2x
13595—662—Sr3—365C—2x
Class Leader in Milk 10th place
13598—673—5yrs—365C—2x

Offering — Choice sons of these two cows sired by — **LANGWATER SUPREME HERO**

ZWEEGMAN BROS. **ROZELYN FARM** LYNDEN, WASH.

ROZELYN FARM
Zweegman Bros., Lynden
GOLDEN TERRA FARM
Fred Rehm & Son, Lynden
IRADOR FARM
Ira Prather, Bellingham

BAKER VIEW FARM
C. M. Vander Griend, Lynden
ERDMAN FARM
C. Erdman, Bellingham
ROYAL CREST FARM
J. B. & E. M. Constantine, Bellingham

FIRCREST FARMS, INC.
Bellingham
VALMARK FARM
Ira Stauffer, Lynden
DEER CREEK FARM
Lloyd R. Manthey, Bellingham

RIVERVIEW FARM
A. Burgraff, Lynden
VELGUERN FARM
B. A. Velcke, Lynden
LYNDEANS FARM
F. Sandell, Bellingham

CHICAGO 13 ILLINOIS..

CURTiSS CANDY COMPANY FARMS

OTTO SCHNERING, Founder

IMPROVED STUD SERVICE

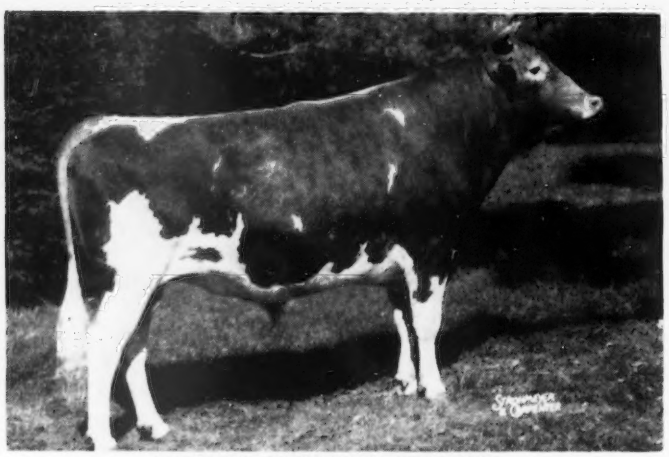

CURTISS CANDY FASCINATOR
(Owned jointly with CHARLES VANDERHEYDEN)
First Aged Bull, Sr. and Gr. Ch., No. Ill. Parish Show, Ill., Wis. and Minn. State Fairs, 1953.
Sire: Curtiss Candy Levity Heir
Dam: St. James Count's Verity, Excellent '51 '53
18772—924—6yrs

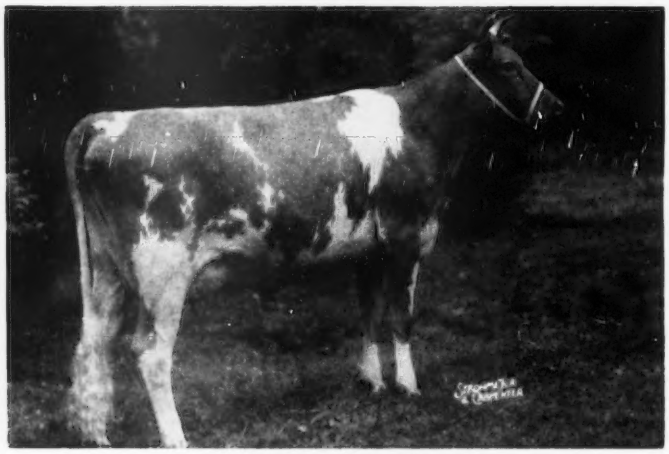

As a two-year-old
CURTISS CANDY PROUD ANDANTE
9882—482—Jr2C
First 4 Yrs., Sr. & Gr. Ch. Female, Minn. State Fair, 1953
First 4 Yrs., Wis., 1953—Second 4 Yrs., Ill., 1953
Oldest daughter of "Noble Curtiss" in milk at Curtiss Candy.
"Noble Curtiss" sired the first Jr. Get and the first Sr. Get
at the 1953 Illinois, Wisconsin and Minnesota State Fairs.

Curtiss was awarded a total of **27 Firsts**
4 Grand Championships
4 Senior Championships
3 Junior Championships at the above 3 State Fairs.

LIVESTOCK DIVISION OFFICE, CARY, ILLINOIS **TELEPHONE: CARY 5411**

WHAT THE COWS ARE DOING

ON ADVANCED REGISTER TEST

SPECIAL NOTE: Production credits are published on a bi-monthly basis. The Sires and Dams are shown for each cow with the first published credit for each record. Decimals and the months' per cent of butterfat are omitted. When more than one month's credit is computed at the same time, only the last month's credit will appear with cumulative totals. These credits are subject to verification and correction.

EXPLANATION OF SYMBOLS

* indicates reentry.
§ before a breeder's name indicates all cows are milked twice daily.
¶ before a cow's name indicates three-times-a-day milking.
\# before a cow's age indicates completed record when less than 305 or 365 days.
No symbol appears before the cow's name if milked twice daily.

OWNER AND RECORD	Age	Days	Mo.	Credit For Month Milk	Credit For Month Fat	Total Credit Milk	Total Credit Fat
ADOHR FARMS, ADAMSON, MERRITT H. & RHODA R., CAMARILLO, CALIF.							
¶Adohr Amber Beautiful	Sr3	305	Jun	911	55	12323	617
¶Adohr Atlas Ingrette	Sr2	248	Jul	933	58	7999	445
¶Adohr Beau's Precise	Sr3	173	Jul	1652	89	9974	500
¶Adohr Elite King's Dondia	Jr4	222	Jul	893	51	8730	460
¶Adohr Elite King's Lady	Sr2	206	Jul	672	41	5779	313
¶Adohr King's Penny	Sr4	297	Jul	996	55	11490	592
¶Adohr Peter Pan Janis	Jr3	303	Jul	668	42	8875	478
¶Adohr Peter Pan Lola	Jr2	131	Jul	1210	55	5152	225
¶Adohr Peter Pan Pearlette	Sr3	281	Jun	1330	67	11938	647
¶Adohr Steadfast Arleen	Sr3	95	Jul	1646	82	5662	238
s. Coronation Adohr Steadfast		d. Happyholme Regal Audrey					
¶Adohr Steadfast Minnie	Sr3	267	Jul	767	41	8866	486
*¶Dorella Elect's Cleo	9	86	Jul	1731	77	5039	219
s. Chuckanut Elect		d. Dorella D. Ex. Clarissa					
*¶Foremost Honor's Marguerite	6	305	Jul	860	49	12884	626
*¶U. of A. Lubas Eldorene	7	121	Jul	1633	92	7331	417
¶Van de Kamp G. V. Panchita	5	144	Jul	1493	74	7813	350
§ALGER, JOHN H., SPRING BROOK FARM, BROADWAY, VA. ARHT							
Actress' Annette of S. B.	Sr2	176	Jul	735	32	5007	242
*Baroness Bloom of S. B.	5	17	Jul	798	33		
s. McDonald Farms Pre Kelvin		d. Belinda's Baroness of S. B.					
Betty's Birdie of S. B.	Jr2	16	Jul	436	15		
s. McDonald Farms High Nobility		d. Belinda's Betty					
*Connie's Keepsake of S. B.	Jr4	110	Jul	1049	54	4461	205
Content's Kristine of S. B.	Jr2	305	Jul	309	15	8091	396
*Dairymaid's Crystobel of S. B.	Sr3	95	Jul	1099	45	3974	173
Dimples' Dianne of S. B.	Jr2	268	Jul	585	33	7363	366
*Eliza's Elaine of S. B.	Sr4	165	Jul	866	42	6234	285
Fawn's Flora of S. B.	Jr2	365	Jul	295	18	9059	504
Heida's Henrietta of S. B.	Jr2	222	Jul	562	31	5312	266
Heiress' Helena of S. B.	Jr2	41	Jul	1073	54	1415	72
s. McDonald Farms Pre Kelvin		d. Hilda's Heiress of S. B.					
*Heiress's Heida of S. B.	Jr4	246	Jul	743	36	7193	360
*Hope's Dimples of S. B.	5	365	Jun	440	25	7835	422
*Phylliss's Pandora of S. B.	Jr4	77	Jul	1087	63	3027	157
Sensation's Sunbeam of S. B.	Jr2	243	Jul	389	20	4523	243
§BARROWS, LOIS M., GREENE, N. Y.							
Holcomb's Deanne	Jr2	120	Jul	1101	49	4781	217
§BAUMGARDT, BILLIE RAY & R. P., "ELSTONA," LAFAYETTE, IND. ARHT							
Elstona Noble Flicka	Jr2	305	Jul	718	39	7702	429
§BERNHARD, EUNICE, BREN BERN FARM, STEPNEY, CONN. ARHT							
*Bren Bern Betty Ann	Sr3	305	Jul	22	1	7583	358
Bren Bern Dolora	Jr2	149	Jul	792	37	4385	205
Bren Bern Golden	Jr2	172	Jul	777	38	5181	249
*Bren Bern Innette	Jr3	172	Jul	860	43	6163	296
*Bren Bern Irene	Jr3	289	Jul	760	44	9933	538
Bren Bern Irete	Jr2	124	Jul	976	42	4269	182
Bren Bern Mirthene	Jr2	236	Jun	747	38	6563	315
*Bren Bern Prelude	Jr4	214	Jul	790	39	8528	383
Bren Bern Sparkie	Sr2	305	Jul	134	7	9375	453
Bren Bern Sucette	Jr2	161	Jul	738	32	5010	206
*Bren Bern Susan	Sr4	288	Jul	752	41	11028	554
*Mainstone May	7	203	Jul	932	40	8354	373
*Pharos Baron's Mirthan	6	279	Jul	1111	53	12039	596
*Pharos Border's Mirthful	Sr3	299	Jul	752	37	10033	509
§BERRY, JAMES D., JR., WINDY HILL FARM, TITUSVILLE, PA.							
*Lauxmont Levity Silhouette	Sr4	194	Jul	1045	51	7581	384
McDonald Farms Le Petunia	Jr2	179	Jul	803	41	5318	252
Rexina of McDonald Farms	Jr2	59	Jul	1103	50	2213	95
s. Franchester Handy Colonel		d. Oakwood Smuggler					
*Windy Hill Farms' Ada	Sr3	85	Jul	1460	56	4458	187
s. Biery Farms' Doris' Dorian		d. Amber of Windy Hill Farms					
Windy Hill Farms Annette	Jr2	283	Jul	655	31	7713	353
Windy Hill Farms Belinda	Jr2	365	Jun	305	18	10313	527
Windy Hill Farms Daryle	Jr2	288	Jul	547	27	7402	338
Windy Hill Farms Echo	Jr2	34	Jul	807	33	868	36
s. McDonald Farms King Leo		d. Glad Run Echo					
Windy Hill Farms Elise	Jr2	365	Jul	148	9	6347	321
Windy Hill Farms Flame	Sr2	33	Jul	906	47	966	50
s. Windy Hill Farms' King James		d. Basquaerie Drummer's Flute					
Windy Hill Farms Gwen	*Jr2	355	Jun	204	13	6933	409
Windy Hill Farms Lady Lil	Jr2	260	Jul	681	31	7075	324
Windy Hill Farms Marian	Jr2	277	Jul	720	35	8524	386
Windy Hill Farms May	Sr2	323	Jul	574	33	7615	425
Windy Hill Farms Moonbeam	Sr2	165	Jul	758	38	4857	232
Windy Hill Farms Shirley	Jr2	48	Jul	851	42	1354	71
s. McDonald Farms High Oris		d. Sheldegren Elise					
§BINGHAM, LELAND C., EDINHAM FARM, KENT, OHIO. ARHT							
Clarmar Virginia	Jr3	107	Jul	1215	54	4177	165
s. Gayhead's His Godson		d. Clarmar Princess					
Edinham Captain's Dame	Jr2	232	Jul	854	37	6525	264
Edinham Captain's Favorite	Jr2	290	Jul	461	27	6242	295
Edinham Captain's Prosperity	Jr2	290	Jul	744	33	7498	336
Edinham Fleet Bluebell	Jr2	295	Jul	783	39	7805	356
Edinham Fleet Doreen	Jr2	290	Jul	536	33	6320	335
*Edinham Godiva	Sr4	365	Jul	224	13	8411	418
*Ken-Edin Captain's Alice	Jr3	305	Jun	97	5	7857	356
Ken-Edin Captain's Lady Love	*Sr2	328	Jun	175	9	6588	277
*Ken-Edin Fleet Buttergirl	Jr4	66	Jul	1714	75	3604	175
s. Fairlawn Fleetwood		d. Edinham Lady Eleanor					
*Ken-Edin Winona In-finite	5	107	Jul	1463	76	5233	261
BLANCHARD, MARY L. C., OPEN HEARTH FARMS, ONTARIO, N. Y. ARHT							
¶Irma of Open Hearth	Jr2	120	Jul	1094	48	5271	233
¶Open Hearth A. C.'s Mayflower	Jr2	305	Jul	378	18	9359	402
¶Open Hearth Actor's Ann	Jr2	122	Jul	841	42	4018	189
¶Open Hearth Actor's C. Dawn	Sr2	305	Jun	415	21	9002	426
Open Hearth Actor's Faith	Sr2	58	Jul	775	37	1562	74
s. Fairlawn Melba's Actor		d. Old Acres R. Faith					
¶Open Hearth Actor's Fancy	Jr2	128	Jul	786	38	3895	168
¶Open Hearth Actor's Iris	Jr2	246	Jun	850	41	7854	364
¶Open Hearth Cherry Blossom	Jr2	100	Jun	1020	41	3566	145
Open Hearth Iris' Alberta	Sr2	68	Jul	1070	53	2446	112
s. Open Hearth Iris' J. C.		d. King's Alberta of Open Hearth					
¶Open Hearth Iris' Lily	Jr2	108	Jul	847	40	3487	158
¶Open Hearth Royal Deanie	Jr2	221	Jul	688	42	6754	346
Open Hearth Royal Lady	Jr2	52	Jul	1138	53	1878	85
s. Foremost Royal Champion		d. Open Hearth Chief's Lady					
Open Hearth Royal Mikeda	Jr2	45	Jul	928	36	1380	51
s. Foremost Royal Champion		d. Mikeda of Open Hearth					
BOMBERGER, CYRUS Y., MEADOW WOOD DAIRIES, LEBANON, PA.							
¶Dauntless Bell of M. W.	Jr3	197	Jul	1038	46	8255	371
BOMBERGER, HOWARD B., MEADOW WOOD DAIRIES, LEBANON, PA.							
¶Badger's Bonnie of Meadow Wood	6	168	Jul	1225	66	7978	388
¶Badger's Rose Girl	6	212	Jul	1400	57	11008	455
¶Badger's Velma of M. W.	Jr3	143	Jul	1041	45	5495	220
¶Banner's Thisbe of M. W.	5	167	Jul	1134	56	7474	334
¶Bear Haven's Mister's Jane	5	208	Jul	1183	51	10166	473
¶Coldspring's B. V. Kalma	Jr2	55	Jul	1346	58	2269	99
s. Coldspring's Beauty's Valor		d. Coldspring's Hardwick's Kalma					
¶Delight's Climax of Marjoheim	7	55	May	1773	74	3050	135
s. Wychmere Climax Rex		d. Simone's Delight of Fernwood					
¶Edison's Toboga of M. W.	Jr3	82	Jul	1366	58	3576	167
s. Lycoming's Edison of Rovadale		d. Noble Toboga					
¶M. W. Badger's Rose Girl	Jr3	158	Jul	1350	57	7849	317
¶M. W. Badger's Thetis	Jr3	212	Jul	1343	55	10246	392
¶M. W. Conqueror's Rose Girl	Jr2	78	Jul	1516	60	3621	156
s. Coldspring's B. R. Conqueror		d. Badger's Rose Girl					
¶Noble Thisbe of Meadow Wood	6	177	Jul	1230	59	8139	384
§BRADLEY, BARBARA A., WOUSSICKET FARMS, LAFAYETTE, IND.							
Woussicket Alert Duchess	*Sr2	304	Jul	265	20	7765	463

BRADLEY, S. L., WOUSSICKET FARMS, LAFAYETTE, IND.

*Eagle Valley Hassan's Coy	7	165	Jul	1055	51	6480	317
**¶Eagle Valley Hassan's Mae	5	310	Jul	997	51	12350	652
*Eagle Valley Hasse	8	154	Jul	1027	54	5666	334
¶Eagle Valley J. Fan	Sr2	365	Jul	148	7	11231	513
*Kramer Farms Ann	6	285	Jul	656	27	10888	481
*Woussicket Achievement Linda	#Jr4	276	Jul	516	30	9386	533
Woussicket Alert Patsy	#Jr2	274	Jul	560	31	7175	349
Woussicket De Conde Gloria	Sr2	158	Jul	974	47	5362	256
*Woussicket Levity King's Lill	5	68	Jul	1496	64	3232	145
s. Villa Crest Levity King		d. Villa Crest Lily					

§BRANDT, FRANK, BONNIE BRAE FARM, ROCKFORD, OHIO ARHT

Bonnie Brae's Babs	Jr3	225	Jul	913	41	8564	375
Bonnie Brae's Clarebelle	Jr2	365	Jul	376	19	8484	385
Bonnie Brae's Donita	Jr2	203	Jul	839	41	5945	287
Bonnie Brae's Donnabella	Sr4	173	Jul	1220	59	8250	355
Bonnie Brae's Kathryn Kay	Sr3	305	Apr	90	4	11002	535
Bonnie Brae's Wilma	Sr2	283	Jul	411	26	6559	342

§BRANDT, FRANK & PAULINE, BONNIE BRAE FARM, ROCKFORD, OHIO. ARHT

Bonnie Brae's Becky Ann	Jr2	365	Jul	231	12	10544	507
*Bonnie Brae's Julia	Jr4	113	Jul	1222	56	4985	217
Bonnie Brae's Linda Sue	Jr2	365	Jul	559	27	9820	473
Bonnie Brae's Sunbeam	Jr2	142	Jul	1046	48	5112	214
Shona Beth	Jr2	365	Jul	499	23	9296	430
*Val-lea Argon Penny	Jr3	113	Jul	1332	59	5285	251

§BRAYS ISLAND PLANTATION, INCORPORATED, YEMASSEE, S. C. ARHT

*Belmont View Snowflake	5	276	Jul	822	54	10218	550
*Brays Island Bon-Ton's B-Cup	7	71	Jul	1487	66	3278	151
s. Cesor Bon-Ton's Premium		d. Riegeldale Charlotte's B-Cup					
*Brays Island Bon-Ton's Donna	6	305	Jul	275	17	8985	478
*Brays Island Bon-Ton's Maxine	5	122	Jul	1198	53	4617	209
Brays Island Buttercup	Sr2	81	Jul	912	40	2365	111
s. Woodacres Royal Corinthian		d. Riegeldale Charlotte's B-Cup					
*Brays Island Glory	Sr4	85	Jul	1554	62	4358	188
s. Cesor Bon-Ton's Premium		d. Edisto Farm's Goldie					
*Brays Island Jeanne	Sr3	305	Jun	693	44	10409	598
*Brays Island Loyalty	Jr4	71	Jul	1535	82	3420	173
s. Cesor Bon-Ton's Premium		d. Horse Shoe Conrad's Croton					
Brays Island Lucky Daisy	Jr2	92	Jul	838	38	2469	103
s. Brays Island Lucky Lad		d. Brays Island Royal Princess					
Brays Island Lucky Mary	Jr2	201	Jul	1040	41	7218	328
Brays Island Lucky Ruth	Jr2	198	Jul	854	45	5811	280
*Brays Island Majesty's Favor	Jr3	92	Jul	1047	56	3265	166
s. Quail Roost NoMax Majesty		d. Brays Island Emory's Fawn					
Brays Island Majesty's Fawn	Jr2	252	Jul	577	34	5543	310
Brays Island Majesty's Janice	Jr2	258	Jul	306	19	4150	242
Brays Island Majesty's Lucy	Jr2	166	Jul	539	35	3149	176
Brays Island Majesty's Maid	Sr2	305	Jul	455	29	6161	350
Brays Island Majesty's Mira	Jr2	71	Jul	988	38	2261	90
s. Quail Roost NoMax Majesty		d. Brays Island Charla					
*Brays Island Maxine	5	315	Jul	1014	36	12562	493
*Brays Island Royal Artist	5	60	Jul	1516	65	2884	139
s. Woodacres Royal Corinthian		d. Brays Island Bon-Ton's Actress					
*Brays Island Royal Della	Jr4	197	Jul	1072	51	8388	393
*Brays Island Royal Nancy	6	188	Jul	958	52	7544	385
Brays Island Royal Queen	Jr2	114	Jul	1039	51	3929	189
Brays Island Royalty	Jr2	243	Jul	772	43	6153	348
*Red Cross Bright Dame	7	252	Jul	710	32	8302	406
*Southampton Lucky Lassie	7	365	Jul	81	4	10995	568
*Imp. Stype Lady Nymph	Jr4	276	Jun	549	28	8552	392

§BRIGHTON FARMS, LINWOOD, N. J. ARHT

Brighton Farms Cybele	Jr2	305	Jul	51	2	7494	344
Brighton Farms Hazel	Jr2	51	Jul	941	42	1575	70
s. Coldspring's Dimple's Hardwick		d. McDonald Farms Hazel					
Brighton Farms Lotus	Jr2	109	Jul	987	51	3803	185
s. Brighton Farm's Baron		d. Coldspring's Noble's Bessie					
Brighton Farms Minerva	Jr2	305	Jul	92	5	7220	332
Brighton Farms Miranda	Jr2	279	Jun	515	31	7126	382
Brighton Farms Olbia	Jr2	282	Jul	581	28	6949	319
Brighton Farms Sindoro	Jr2	285	Jun	517	27	8210	402
Brighton Farms Sofrano	Sr2	237	Jul	771	43	7794	396
*Brighton Farm's Triane	5	83	Jul	1571	63	4228	185
s. Coldspring's Dimple's Hardwick		d. Maywood Henrietta					
*Brighton Farms Trimabilis	Jr3	80	Jul	1214	65	3266	183
s. Brighton Farm's Baron		d. Brighton Farm's Triane					

BROWN, A. L., CLEAR SPRINGS FARM, CONCORD, N. C. ARHT

¶Clear Springs' Fashion's Delia	Sr2	226	Jul	858	44	6591	327
¶Clear Springs Fashion's Jill	Jr2	188	Jul	821	40	6069	272
¶Clear Springs' Fashion's Laurel	Sr2	175	Jul	1085	60	6776	352
¶Clear Springs' Fashion's Libby	Sr2	255	Jul	865	42	7219	368
¶Clear Springs' Fashion's Nancy	Sr2	311	Jul	747	43	8517	447
¶Clear Springs Fashion's Nina	Jr2	212	Jul	820	44	6395	323
¶Clear Springs' Fashion's Patsy	Jr2	304	Jul	912	44	9885	482
¶Clear Springs Honor's Mae	Jr2	136	Jul	980	54	4596	219
¶Clear Spring's Landmark's Anna	Sr2	150	Jul	766	46	3855	203
¶Clear Springs Landmark's Queen	Sr2	150	Jul	1035	47	5281	234
**¶Clear Springs' Majesty's Gay	8	61	Jul	1606	67	3254	127
s. Riegeldale Emory's Majesty		d. Clear Springs' Princess Gaiety					
**¶Clear Springs' Majesty's Gem	Sr4	305	Jul	543	30	9279	510
¶Clear Springs' Majesty's Grace	Sr3	365	Jun	562	33	10219	582
¶Clear Springs Majesty's Judy	Jr2	255	Jul	927	46	7880	392
¶Clear Springs Majesty's Julie	Jr2	126	Jul	835	47	3442	185
**¶Clear Springs' Majesty's Linda	Jr3	365	Jul	105	5	11620	589
**¶Clear Springs' Majesty's May	Sr3	242	Jul	1011	55	9246	508
¶Clear Springs Majesty's Millie	Jr2	122	Jul	1322	54	5039	200
¶Clear Springs' Majesty's Norma	Jr2	146	Jul	779	43	3972	187
¶Clear Springs Majesty's Peggy	Jr2	61	Jul	1096	45	2260	95
s. Riegeldale Emory's Majesty		d. Clear Springs' Maxim A. Peggy					
¶Clear Springs Majesty's Polly	Jr2	92	Jul	1183	60	3640	161
s. Riegeldale Emory's Majesty		d. Gippy Princess Polly					
¶Clear Springs Majesty's Pride	Jr2	232	Jul	899	39	7521	324
**Clear Springs' Majesty's Rose	Sr4	181	Jul	1006	54	7025	346
**¶Clear Springs' Maxim A. Ceil	Sr3	354	Jul	562	38	9542	601
**Clear Springs' Noble Ann	Sr4	347	Jul	829	41	11172	546
*Clear Springs Phil's Bellona	Jr2	92	Jul	653	40	2766	123
s. Clear Springs' Majesty's Phil		d. Grand View Majesty's Bellona					
*Clear Springs Phil's Gracious	Jr2	162	Jul	823	43	4394	214
*Clear Springs Phil's Ilene	Jr2	212	Jul	763	42	5761	295
*Clear Springs' Phil's Jeanie	Sr2	318	Jul	810	38	9279	450
*Clear Springs Phil's Susie	Jr2	111	Jul	1054	39	3906	149
*Clear Springs' Phil's Wanda	Sr2	136	Jul	1120	58	5464	256
*Clear Springs Promise's Fancy	Jr2	258	Jul	816	46	7314	387
*Clear Springs Queen Carlene	Sr2	146	Jul	744	40	4107	186
*Clear Springs Raider's Eloise	Sr2	55	Jul	1024	50	1743	89
s. Klondike Hollirraider		d. Klondike Poppy					
*Clear Springs' Royal Callie	Jr2	305	Jul	216	11	8444	408
**Clear Springs' Royal Gracious	Sr4	189	Jul	1159	56	7613	370
*Clear Springs' Royal Norma	Sr2	202	Jul	805	42	6045	275
**Clear Springs' Select Florena	Jr4	262	Jul	1234	52	12443	534
**Clear Springs' Select Mary	Sr4	176	Jul	1198	64	8073	420
**Klondike Premost Beth	5	347	Jul	1068	55	13916	680
*Midview Reveller's Dainty	Jr2	216	Jul	912	46	7128	349
*Milton Farms Master's Carrie	Jr2	116	Jul	888	39	3613	145
s. Klondike Foremost Paymaster		d. Kimbrough's Adeline					
*Milton Farms Paymaster's Beth	Jr2	92	Jul	1066	44	3340	126
s. Klondike Foremost Paymaster		d. Milton Farms Murtle					
*Riegeldale Maximost Clovette	Jr2	153	Jul	864	52	4528	248
**Two Brooks King's Frolic	Sr4	176	Jul	1229	57	8556	405
**Woodvale Leader's Dot	Sr4	239	Jul	1156	51	11008	481

§BROWN, H. H., GLEN ECHO FARMS, NEWBERRY, S. C.

Glen Echo Maxim Jolly	Sr3	288	Jul	322	20	5433	293
Glen Echo Maxim Rosebud	Sr3	294	Jun	590	33	7536	398
Glen Echo Prediction Kathie	5	300	Jun	393	22	5901	294
Glen Echo Prediction Ruby	5	277	Jul	297	18	6306	327
Glen Echo Prediction's Effie	Jr4	265	Jul	520	31	6420	323
Glen Echo Prediction's Glamour	5	265	Jul	421	24	6400	348

§BRUNDIGE, W. P., P. L. & ANGIE, ELM ECHO FARM, COLUMBUS, OHIO. ARHT

*Alder Lea's Mirth	Sr3	365	Jun	247	13	11092	545
Elm Echo Farm Diana	Jr4	285	Jul	569	25	8004	380
Elm Echo Farm L. Martha	Jr3	365	Jun	100	5	6484	328

BURTON, OLIVER M., BURTON LANE FARM, LAKE FOREST, ILL. ARHT

**Baron's Fancy of Maple Lawn	7	41	Jul	1646	72	2103	93
s. Douglaston Baron Kenyon		d. Maple Lawn's Faithful					
*Burton Lane Ace's Diamond	Jr2	152	Jul	929	42	5256	222
Burton Lane Ace's Paula	Jr3	122	Jun	614	22	3426	159
*Burton Lane's Supreme Keepsake	Jr3	177	Jul	952	42	6696	287
*Burton Lane's Supreme Kinchin	7	252	Jun	349	20	5314	284
Burton Lane's Supreme Pandora	Sr2	280	Jul	470	19	6733	302
*Burton Lane's Supreme Patty	Sr3	186	Jul	786	33	5811	249
*Burton Lane's Supreme Queen	Sr2	319	Jun	902	40	10367	469
Burton Lane's Supreme Quinda	Sr2	243	Jul	544	24	5486	242
Burton Lane's Supreme Quinella	Sr2	365	Jul	438	19	8068	347
**Burton Lane Thor's Namesake	Sr4	365	Jun	339	20	11592	618
*Burton Lane Thor's Odessa	Jr4	261	Jun	310	12	5240	259
*Burton Lane Thor's Precious	Jr3	326	Jun	833	44	11213	527
*Burton Lane Thor's Queen Fancy	Sr2	108	Jul	911	42	3531	155
*Burton Lane Thor's Rhoda	Jr2	194	Jun	852	39	6097	264
*Burton Lane Thor's Rita	Sr2	76	Jul	1113	50	2820	122
s. Pine Manor King's Thor		d. Lookwell W. Adelle					
Burton Lane Thor's Rosalie	Jr2	205	Jul	589	29	4891	214
*Chedco Primrose	Jr3	291	Jul	414	20	6669	353
*Leeside Noble Lorelei	Jr2	181	Jul	985	46	6702	308
Leeside Noble Maid	Jr2	120	May	421	20	1860	81
*Leeside Noble Patience	Jr2	309	Jul	986	55	11111	586
*Leeside Noble Pauline	Jr2	223	Jul	789	47	8326	408
*McDonald Farms Heritage	9	356	Jun	76	4	13023	679
*Wil-O-Way Comrade's Caroline	8	178	Jul	1151	58	7518	380

§CARLSON, C. I., SHADY OAK FARM, GUILFORD COLLEGE, N. C. ARHT

*Skuggek Comet Cena	Jr4	158	Jul	1084	51	7214	340
*Skuggek Comet Dorothy	Jr3	305	Jul	557	33	8630	479
Skuggek Comet Ingrid	Jr2	305	Jun	601	32	8457	436
*Skuggek Comet Madeline	Sr3	276	Jul	947	49	10338	393
Skuggek Comet Molly	Jr2	305	Jul	168	9	6176	340
*Skuggek Comet's Amaryllis	5	305	Jun	260	15	8636	506
Skuggek Comet Stella	Jr3	58	Jun	974	37	1984	84
s. Riegeldale Emory's Comet		d. Skuggek's Golden Maid					
Skuggek Gay Adele	Jr2	157	Jul	883	39	5134	217
Skuggek Gay Chelsea	Sr2	305	Jul	50	2	8480	465
Skuggek Gay Deborah	Sr2	87	Jul	807	40	2352	111
s. Sterlingold Gay Knight		d. Skuggek's Daisy					
Skuggek Gay Florence	Jr2	365	Jul	253	13	10114	561
Skuggek Gay Frances	Sr2	297	Jul	828	42	9630	449
Skuggek Gay Ione	Jr3	100	Jul	936	40	3257	140
Skuggek Gay Joan	Sr2	197	Jul	706	31	5443	236
Skuggek Gay June	Sr2	135	Jul	908	42	4318	199
Skuggek Gay Pauline	Jr2	193	Jul	972	42	5973	297
*Skuggek Gay Pearl	Sr3	48	Jul	1487	54	2220	81
s. Sterlingold Gay Knight		d. Skuggek's Comet's Dolly					
*Skuggek Lady Cheery	Sr4	305	Jun	89	4	9639	458
*Skuggek Lady Dassel	5	177	Jul	851	47	7149	376
*Skuggek Majestic Marie	Jr4	305	Jun	60	4	7046	390
*Skuggek Noble Constance	Jr3	143	Jul	1208	57	5681	312
Skuggek Noble Della	Jr3	265	Jul	633	37	7114	395
*Skuggek Noble Etta	Jr4	275	Jul	765	39	9163	460
Skuggek Noble Garbo	Sr2	212	Jul	942	52	7648	386
*Skuggek Noble Hope	Sr3	288	Jul	793	39	10222	506
*Skuggek Noble Mattie	Sr4	110	Jul	1446	49	5803	209
Skuggek Noble Susanna	Jr2	145	Jul	706	37	4189	211
*Skuggek's Golden Maid	8	305	May	709	38	9842	504
*Skuggek's Lady Alene	7	278	Jun	976	47	11782	610
*Skuggek's Lady Mona	6	220	Jul	943	54	9166	496

CHATHAM, MARY M., KLONDIKE FARM, ELKIN, N. C. ARHT

**Klondike Predictmost Huntress	7	179	Jul	1151	56	7450	349

CHATHAM, THURMOND, KLONDIKE FARM, ELKIN, N. C. ARHT

*Clear Springs Fashion's Query	Jr2	186	Jul	996	55	6709	347

¶Klondike Count's Marietta	Sr2	208	Jun	869	40	7213	306
**Klondike Holliborg	8	181	Jul	1544	60	10142	405
**Klondike Hollifern	5	165	Jul	1295	58	8241	361
**Klondike Kareen	8	365	Jun	631	29	11970	523
¶Klondike Paymaster's Jill	Jr2	291	Jul	785	40	8093	430
¶Klondike Premost Brenda	Jr3	222	Jul	973	49	7994	390
¶Klondike Premost Cinderella	Jr2	65	Jul	1002	45	2129	89
s. McDonald Farms Predictmost		d. Klondike Huntness					
¶Klondike Premost Dione	Sr2	209	Jul	1214	58	8527	396
¶Klondike Premost Gracie	Jr2	58	Jul	1124	51	2030	86
s. McDonald Farms Predictmost		d. Klondike Kontent					
¶Klondike Premost Ingeborg	Jr2	299	Jul	813	41	8716	421
¶Klondike Premost Irene	Jr2	192	Jul	916	44	6540	327
**¶Klondike Premost Libby	Jr4	134	Jul	1181	54	4971	236
**¶Klondike Premost Maid	Sr4	365	Jul	64	3	10021	514
¶Klondike Premost Roseann	Jr3	94	Jul	1121	51	3482	157
s. McDonald Farms Predictmost		d. Klondike Raider's Constance					
**¶Klondike Premost Sweetheart	5	359	Jul	457	27	8920	499
**¶Klondike Raider's Charlotte	6	138	Jul	1258	65	5905	302
¶Klondike Raider's Fanita	Jr2	223	Jul	816	41	6401	325
**¶Klondike Raider's Flora	Sr3	252	Jul	759	35	8552	372
**¶Klondike Raider's Flossy	Jr4	223	Jul	1230	56	9961	499
¶Klondike Raider's Highlight	Jr2	336	Jul	810	46	8616	512
¶Klondike Raider's Janet	Jr2	140	Jul	1240	58	6184	273
¶Klondike Raider's Kristin	Jr2	329	Jul	1027	50	11208	525
**¶Klondike Raider's May	Sr4	242	Jul	1195	59	10705	527
¶Klondike Raider's Mollie	Jr2	197	Jul	1048	50	7279	314
¶Klondike Raider's Opal	Jr4	365	Jul	527	30	12435	706
¶Klondike Raider's Pearlette	Jr2	121	Jul	1236	54	5317	235
¶Klondike Raider's Winella	Jr2	78	Jul	1197	55	2947	130
s. Klondike Holliraider		d. Klondike Paulette					
¶Klondike Ray Bright Star	Jr2	283	Jul	931	47	8967	440
¶Klondike Ray Doress	Jr2	145	Jul	802	42	3842	194
¶Klondike Ray Hallie	Jr2	227	Jul	867	39	6986	302
¶Klondike Ray Julie	Jr2	250	Jul	1033	48	8535	378
¶Klondike Ray Niobe	Jr2	308	Jul	902	39	8963	411
¶Klondike Ray Petal	Jr2	304	Jul	565	35	7317	373
¶Klondike Ray Wally	Jr2	229	Jul	707	38	6122	315
¶Zimalcrest Rhodora Rosie	Jr2	227	Jul	634	34	5597	289

SCHURCH FARM SCHOOL, GLENLOCH, PA.

*Charles' Alta of C. F. S.	Jr4	305	Jul	287	16	7234	388
Charles' Daffodil of C. F. S.	Sr2	224	Jul	860	41	6602	307
Charles Daffy of C. F. S.	Sr3	34	Jul	1052	48	1136	52
s. Gardenville King's Charles		d. Church Farm School's Dale					
Charles' Dainty of C. F. S.	Sr2	305	Jun	543	36	7506	427
Charles' Dawn of C. F. S.	Jr2	241	Jul	607	36	5481	299
Charles' Dell of C. F. S.	Sr2	277	Jul	681	33	7221	360
Charles' Dona of C. F. S.	Sr2	287	Jul	582	32	6343	345
*Charles' Dotie of C. F. S.	Jr4	25	Jul	982	50		
s. Gardenville King's Charles		d. Whitford's Dorothy					
*Charles' Etiquette of C. F. S.	Jr3	13	Jul	517	24		
s. Gardenville King's Charles		d. Church Farm School's Etta					
Charles' Frostilla of C. F. S.	Jr2	241	Jul	555	31	4942	259
Charles' Patrice of C. F. S.	Jr2	263	Jul	541	31	6120	314
Charles' Pattern of C. F. S.	Sr2	305	Jun	406	25	7099	410
Charles' Polly of C. F. S.	Sr2	249	Jul	493	29	4825	277
Charles' Queen of C. F. S.	Jr2	235	Jul	598	34	5146	250
Charles' Shirley of C. F. S.	Jr2	263	Jul	562	32	5750	302
Noble Lee's Betts of C. F. S.	Jr2	270	Jul	579	32	5788	303
Noble Lee's Mistress of C. F. S.	Jr2	365	May	123	7	8334	443
Prince Lee's Blossom of C. F. S.	Jr2	190	Jul	899	42	6101	271
Prince Lee's Divine of C. F. S.	Sr2	195	Jun	808	37	5735	245
Prince Lee's Joyous of C. F. S.	Jr2	238	Jul	703	35	5708	268

SCLEMENTE, ANTHONY, MANNINGTON CREEK FARM, SALEM, N. J.

Mannington Creek Alyssum	Jr2	82	Jul	1233	52	3207	135
s. Wilgorlan Farms Predominator		d. Mannington Creek Aster					
Mannington Creek Arlene	Sr3	129	Jul	1042	45	4849	207
*Mannington Creek Creole	Sr4	96	Jul	1053	49	3410	149
s. Langvalley Patriarch		d. Mannington Creek Caroline					
Mannington Creek Girlie	Jr3	101	Jul	985	42	3609	153
s. Langvalley Patriarch		d. Mannington Creek Gold					
Mannington Creek Jardin	Jr2	205	Jul	622	29	5399	247
*Mannington Creek Lassie	7	101	Jul	1205	44	4265	172
s. Wolfpen Aladdin		d. Mill Creek's Roselane's Lassie					
Mannington Creek Laura	Jr3	101	Jul	1001	55	3488	167
s. Mannington Creek Fenwick		d. Mannington Creek Lanny					
*Mannington Creek Lilly	Jr4	178	Jul	1059	51	6651	316
Mannington Creek Mist	Jr3	192	Jul	534	27	5411	271
*Mannington Creek Paula	Sr3	158	Jun	868	37	5604	241
*Mannington Creek Princess	Jr3	29	Jul	1316	59		
s. Mannington Creek Fenwick		d. Fairview's Vera Princess					
*Mannington Creek Prudence	Sr3	197	Jul	417	19	4802	217
Mannington Creek Radiant	Jr2	109	Jul	1018	42	3804	164
Mannington Creek Starlight	Jr2	227	Jul	787	36	6986	333
Mannington Creek Toni	Jr3	104	Jul	1019	51	3714	183
s. Mannington Creek Fenwick		d. Mill Dale Tulip					
Mannington Creek Trixie	Jr2	123	May	1028	51	4254	204
Mannington Creek Vale	Jr3	61	Jul	1361	58	2693	114
s. Mannington Creek Fenwick		d. Mannington Creek F. Vickey					

COBLE, EDDIE COLTRANE, MAEGEO FARMS, LEXINGTON, N. C. ARHT

**Langvalley Tide's Vivian	7	131	Jul	1353	60	7217	306
**Maegeo Dynamo's Matilda	Jr4	121	Jul	1180	60	5364	289
¶Maegeo Valorous Joyce	Jr2	208	Jul	950	47	6967	343

COBLE, GEORGANNE, MAEGEO FARMS, LEXINGTON, N. C. ARHT

**Langvalley Tide's Ramona	6	262	Jul	821	35	10771	469

COBLE, GEORGE S., MAEGEO FARMS, LEXINGTON, N. C. ARHT

**Alert's Carla of Mt. Ararat	9	229	Jul	1216	48	10737	447
**Alert's Feather of Mt. Ararat	6	199	Jul	1318	68	10312	543
**Annie Lee of High View	9	136	Jul	1234	64	6335	335
**Brooke's Cross Agatha	7	362	Jul	768	33	12771	560
**Brooke's Cross Camilla	7	305	Jun	347	17	9066	469
**Brooke's Cross Carlotta	9	129	Jul	1173	57	5336	256
s. Whippernock's Noble		d. Charlie's Lady Claire					
**Brooke's Cross Polly Anna	7	269	Jul	612	31	7416	400
**Brooklandwood Cream Cup	Sr4	305	Jun	425	21	9400	480
**Brooklandwood Debby	5	276	Jul	764	44	8614	448
**Burkeville No Max Valor Swan	Sr4	365	Jul	298	14	9265	460
**Clara's Valor's Lily	7	265	Jul	1261	57	12903	580
**Coble's Jenny	8	144	Jul	1332	60	7284	338
**Coble's Knight's Kathy	7	197	Jul	1174	59	8755	438
**¶Cummings' Maxim Dorothy	10	152	Jul	1294	65	7426	348
**¶Cummings' Maxim Ruby	10	195	Jul	1725	69	11639	521
**Dairy Maid of Birch Brae	10	365	Jun	363	16	11096	484
**Dillon's Lucky Elsie	6	260	Jul	809	46	8257	433
**Dillon's Lucky Lady	6	187	Jul	1066	52	7384	356
**Dillon's Maxim Mary	6	305	Jul	678	32	11284	506
**Dondor's Reliable Bess	5	305	Jul	10		8959	465
**Fair Oaks Archer's Elfreda	5	278	Jun	834	44	11586	614
**Green Meads Dame Alynum	6	102	Jul	1233	59	4311	187
**Hillside Maxim C. Celeste	5	365	Jun	292	14	9313	470
**Hillside Valorous Christine	9	293	Jul	875	59	8852	490
**Hillside Valorous Daisy	9	271	Jul	1028	52	10430	517
**Hillside Valorous Flora	8	283	Jul	410	23	7684	377
**Howland Nobleman Jacqueline	6	228	Jun	1379	65	11775	539
¶Ideal's Beacon's Hyacinth	Sr2	305	Jun	772	40	11332	561
**Ideal's Champ's Fanny	6	169	Jul	1265	58	8175	393
**Ideal's Claremont's Emily	5	365	Jun	79	4	12151	578
**Ideal's Claremont's Golda	6	141	Jul	1397	67	6884	317
**Ideal's Claremont's Rubina	6	140	Jul	1149	51	5985	273
**Ideal's Clarion's Pearlglo	7	277	Jul	1119	55	12153	571
**Ideal's Dairy Boy's Sally	6	289	Jul	686	34	8572	374
**¶Ideal's Laddie's Lillian	6	141	Jul	1362	59	6516	323
¶Ideal's May Royal's Orpha	Sr2	305	Jun	957	43	10649	499
**Ideal's Prestige's Fancy	6	89	Jul	1295	54	3795	157
s. Ideal's Prestige		d. Ideal's Edward's Fancy					
**Ideal's Traveller's Lucy	6	134	Jul	1314	58	7081	306
**Kenmoor Maxim Primrose	7	365	Jun	488	23	10348	512
**Lakewood Favorite Girl	7	208	Jul	813	41	6673	320
**Langmore A. Directress	6	300	Jul	499	28	12276	610
**Langmore Flag	6	305	Jun	191	10	10907	554
**Langmore Idol Modernella	8	305	Jun	184	9	12941	650
**Langmore Sunlight Inheritance	7	230	Jul	1178	52	10098	467
**Langvalley Apple Blossom	8	196	Jul	1291	62	9099	415
**Laurel Locks Coretto	12	137	Jul	1120	56	5117	253
**Lurvendale Diplomat Doreen	6	134	Jul	989	44	5790	265
**Maegeo Bonita	Jr4	165	Jul	963	42	5694	269
¶Maegeo Carolyn	Jr2	346	Jul	657	36	7863	435
**Maegeo Colfax's Cindy	5	281	Jul	1092	42	12579	521
**Maegeo Columbine	5	129	Jul	1444	61	6643	291
¶Maegeo Crescent's Clara	Jr2	231	Jul	1203	61	9937	460
¶Maegeo Crescent's Lady	Jr2	123	Jul	1236	63	5528	242
¶Maegeo D. Clarissima	Sr2	363	Jul	544	32	7429	411
**¶Maegeo D Dorothy	Sr3	132	Jul	1260	58	6351	298
¶Maegeo Della	Sr2	305	Jun	68	3	7980	398
¶Maegeo D Gertie	Sr3	222	Jul	692	34	5769	278
**Maegeo D Jenny	Sr3	189	Jul	942	46	6919	338
**Maegeo D Lilac	Jr3	272	Jul	678	40	6785	373
¶Maegeo D. Mae	Sr2	305	Jun	71	5	4954	297
**Maegeo D Winnie	Sr3	365	Jun	120	6	10445	570
**Maegeo Dynamo Fern	Jr4	294	Jul	1148	51	14171	675
¶Maegeo Dynamo's Angeline	Sr2	357	Jul	920	40	11379	544
¶Maegeo Dynamo's Annalee	Jr2	288	Jul	758	40	6861	338
¶Maegeo Dynamo's Anne	Sr2	305	Jun	232	13	7242	380
¶Maegeo Dynamo's Beauty	Jr2	224	Jul	847	49	7126	382
**¶Maegeo Dynamo's Bretna	Jr3	302	Jun	569	29	7979	410
¶Maegeo Dynamo's Buttercup	Jr2	242	Jul	1117	54	10429	479
**¶Maegeo Dynamo's Cardibelle	Jr3	289	Jul	224	13	4729	263
¶Maegeo Dynamo's Carolotta	Sr2	365	Jul	438	21	7864	351
¶Maegeo Dynamo's Celeste	Jr2	305	Jul	191	9	7287	363
**¶Maegeo Dynamo's Coquette	Sr3	239	Jul	931	42	8650	388
¶Maegeo Dynamo's Dolly	Jr2	304	Jun	815	45	9011	476
¶Maegeo Dynamo's Dottie	Jr2	305	Jul	299	15	9233	460
**¶Maegeo Dynamo's Fancy	Jr3	233	Jul	1006	50	8462	407
¶Maegeo Dynamo's Francine	Jr2	273	Jul	797	35	8293	376
**¶Maegeo Dynamo's Graceful	Sr3	153	Jul	1005	49	5724	280
¶Maegeo Dynamo's Hydrangea	Jr2	287	Jul	876	47	8815	457
¶Maegeo Dynamo's Jenny	Jr2	305	Jul	619	33	8375	402
¶Maegeo Dynamo's Kathy	Jr2	133	Jul	847	41	3767	183
¶Maegeo Dynamo's Lassie	Jr2	305	Jun	551	34	6854	417
¶Maegeo Dynamo's Lady Gay	Jr2	182	Jul	1013	50	6832	341
¶Maegeo Dynamo's Lizzie	Jr2	231	Jul	899	48	7406	346
**¶Maegeo Dynamo's Lustre	Sr3	83	Jul	1645	66	4845	203
s. Langvalley Double Dynamo		d. Langmore Sunlight Inheritance					
**¶Maegeo Dynamo's Ona	Jr3	293	Jul	1228	51	14626	621
¶Maegeo Dynamo's Phylis	Jr2	266	Jul	765	40	8024	410
¶Maegeo Dynamo's Polly	Jr2	299	Jun	894	40	9218	418
**¶Maegeo Dynamo's Rachel	Sr3	258	Jul	1021	48	11281	514
¶Maegeo Dynamo's Sadie	Jr2	282	Jul	856	39	8224	377
**¶Maegeo Dynamo's Theodora	Jr3	231	Jul	948	46	9083	439
¶Maegeo Dynamo's Violet	Jr2	305	Jul	503	26	7561	372
¶Maegeo Fourty Nine Last Lady	Sr2	303	Jun	885	46	8960	440
¶Maegeo Helma	Sr3	287	Jul	636	34	7817	436
¶Maegeo Iris	Sr2	338	Jul	662	42	9127	546
**¶Maegeo Jeff's Dorothy	5	292	Jul	1175	57	13803	657
**¶Maegeo Jenny	5	268	Jul	564	30	7560	398
¶Maegeo Jollyann	Sr2	235	Jul	1006	50	8468	403
¶Maegeo Leader's Aldine	Jr3	63	Jul	1181	45	2351	90
s. Northern F Leader		d. Terrace Farm's Aldine					
¶Maegeo Leader's Ashley	Jr2	304	Jun	537	34	6035	302
¶Maegeo Leader's Chalice	Jr2	273	Jul	730	46	7586	405
¶Maegeo Leader's Claire	Jr2	227	Jul	790	39	6045	292
¶Maegeo Leader's Directress	Jr2	262	Jul	762	40	7811	411
¶Maegeo Leader's Flora	Sr2	71	Jul	885	42	2022	98
s. Northern F Leader		d. Hillandale Cavalier's Flora					
¶Maegeo Leader's Halo	Jr2	173	Jul	876	37	5008	218
¶Maegeo Leader's Lillian	Sr2	253	Jul	665	29	5834	271
¶Maegeo Leader's Lillie	Jr2	305	Jul	619	33	6194	345
¶Maegeo Leader's Loretta	Jr2	207	Jul	1031	49	7464	307
¶Maegeo Leader's Lydia	Jr2	282	Jul	797	44	6755	346
¶Maegeo Leader's Prettymaid	Jr2	196	Jul	908	47	5636	295
¶Maegeo Leader's Rachel	Sr2	252	Jul	876	46	7885	417

¶Maegeo Lola	Sr2	224	Jul	717	34	5932	277
**¶Maegeo Lorrie's Cheerfan	Jr4	108	Jul	1059	51	4027	188
¶Maegeo Lovely	Sr2	305	Jun	92	5	8165	449
**¶Maegeo Lucy	Jr3	103	Jul	1224	58	4425	216
¶Maegeo Majesty Modernella	Jr2	275	Jul	673	37	6926	362
¶Maegeo Mary Jane	Sr2	302	Jun	800	41	8868	475
¶Maegeo Maxim Mame	Jr2	278	Jun	791	39	7458	383
**¶Maegeo Maxim Rachel	Sr4	226	Jul	1014	53	8469	473
¶Maegeo Maxim's Catherine	Jr2	208	Jul	953	45	7231	340
**¶Maegeo Maxim's Girl	Jr3	183	Jul	944	49	6001	314
¶Maegeo Maxim's Iola	Jr2	229	Jul	1308	63	9667	455
¶Maegeo Maxim's Oasis	Sr2	305	Jun	48	2	5847	301
**¶Maegeo Maxim's Suzette	5	365	Jul	284	14	10643	552
¶Maegeo Morna	Sr2	302	Jul	862	40	8463	384
¶Maegeo Neila	Sr2	305	Jun	190	8	9242	392
**¶Maegeo Nellie	5	124	Jul	1114	52	5099	251
¶Maegeo Noble Theata	Sr2	305	Jul	217	11	8999	466
**¶Maegeo Queen Alicia	7	122	Jul	1454	65	6582	290
**¶Maegeo Queen Beauty	6	237	Jun	1031	49	10715	532
**¶Maegeo Queen Bliss	5	54	Jul	1698	70	2894	126
s. Sky Brook Maxim Brill King		d. Coble's Ivanhoe Bliss					
**¶Maegeo Queen Charm	6	48	Jul	1486	63	2242	96
s. Sky Brook Maxim Brill King		d. Fairlawn Maxim's Graceful					
**¶Maegeo Queen Daisetta	5	235	Jul	814	42	8069	419
**¶Maegeo Queen Dot	7	285	Jul	1005	44	10594	533
**¶Maegeo Queen Sarah	7	273	Jul	947	54	13064	555
¶Maegeo Rubina	Sr2	305	Jul	510	25	6522	294
¶Maegeo Starlight	Sr2	284	Jul	727	36	6680	308
¶Maegeo Steadfast's Beth	Sr2	150	Jul	803	44	4198	219
¶Maegeo Steadfast's Geranium	Jr2	159	Jul	955	54	5456	285
¶Maegeo Steadfast's Lady	Jr2	203	Jul	921	49	7088	332
¶Maegeo Steadfast's Rosa	Jr2	251	Jul	721	40	6459	369
¶Maegeo Stella	Sr2	269	Jul	992	45	10068	430
**¶Maegeo Valorous Agatha	Jr3	135	Jul	1086	46	5465	242
¶Maegeo Valorous Beauty	Jr3	78	Jul	887	47	2502	115
s. Quail Roost King Valorous		d. Elkhardt's Beauty					
**¶Maegeo Valorous Belinda	Jr3	207	Jul	552	23	5203	217
**¶Maegeo Valorous Cameo	Jr3	140	Jul	801	41	4149	194
¶Maegeo Valorous Cindy	Sr3	295	Jun	671	30	8353	413
¶Maegeo Valorous Countess	Sr2	286	Jun	438	25	5068	299
¶Maegeo Valorous Dairy Lass	Jr2	268	Jul	1036	45	9767	438
**¶Maegeo Valorous Finesse	Jr3	241	Jul	524	26	5786	281
¶Maegeo Valorous Flag	Sr2	279	Jul	764	41	7865	396
**¶Maegeo Valorous Florence	Jr3	112	Jul	1149	54	4929	236
¶Maegeo Valorous Kaye	Sr2	305	Jun	42	2	6662	364
¶Maegeo Valorous Lassie	Jr2	269	Jul	649	35	5848	323
**¶Maegeo Valorous Lucy	Sr4	119	Jul	964	40	4431	206
**¶Maegeo Valorous Sophia	Jr3	284	Jun	970	44	10348	505
**¶Maegeo Valor's Anne	Sr3	305	Jul	426	24	7386	392
**¶Maegeo Valor's Beauty	Jr4	134	Jul	1004	48	4938	233
**¶Maegeo Valor's Emarie	5	305	Jul	64	3	9249	488
**¶Maegeo Valor's Halo	Jr4	227	Jul	858	45	7711	392
¶Maegeo Vida	Jr3	229	Jul	953	52	7422	377
**¶Maegeo Walley	Sr4	107	Jul	1312	64	4964	243
**¶Maegeo W. Annielee	Jr3	277	Jun	1109	52	11799	600
¶Maegeo Winner's Cindy	Jr2	178	Jul	1523	58	9003	331
**¶Maegeo Winner's Claire	Sr3	99	Jul	1164	51	4126	187
**¶Maegeo Winner's Countess	Sr3	259	Jul	1195	54	11855	556
**¶Maegeo Winner's Dorothy	Jr3	299	Jun	843	47	9096	504
¶Maegeo Winner's Feather	Jr2	174	Jul	1315	61	7939	360
**¶Maegeo Winner's Flora	Jr3	305	Jul	167	9	5778	273
**¶Maegeo Winner's Halo	Jr3	131	Jul	1448	59	6433	255
**¶Malbi Vista's Maxim Sweet Girl	Sr4	365	Jul	181	10	6582	383
**¶Manor Glen Catherine	5	305	Jun	180	9	9046	455
*¶Maxim's Annalee	10	158	Jul	1360	57	8146	362
**¶Maxim's Majesty's Faithful	7	91	Jul	1599	77	5363	256
**¶Maxim's Majesty's Marigold	8	305	Jul	231	12	8397	477
**¶Maywood C. Jane	8	111	Jul	1180	40	4399	157
**¶Midview Chieftain's Lizzie	8	220	Jul	988	46	8407	429
**¶Old Timbers Heather	7	337	Jul	1009	49	13676	681
**¶Pharos Baron's Quess	7	305	Jun	390	21	9048	508
**¶Pharos Coronation Lady	9	360	Jul	667	35	10637	523
**¶Pretty Girl of Locust Grove	7	221	Jul	1042	54	8888	467
**¶Rolling Hills Daisy	7	157	Jul	1381	68	7782	349
**¶Sarnia Farm Charm	6	32	Jul	2062	80	2107	82
s. Leahaven Maxium Bud		d. Sarnia Wava					
**¶Spruce Run Bft. Laddie's Cheryl	Sr4	153	Jul	1387	64	7677	398
**¶Spruce Run Carillon's Susan	5	41	Jul	1845	92	2381	114
s. Two Brooks Carillon		d. Spruce Run Buttercup Susi					
**¶Spruce Run Cavalier's Merry	5	340	Jul	1078	47	15921	719
**¶Spruce Run Cavalier's Viol	5	365	Jun	512	23	17777	810
**¶Spruce Run C. H. B. Fanny	9	47	Jul	1826	79	2606	111
s. Clara's Heartsease Butterfat		d. Spruce Run Wickson's Fanny					
**¶Spruce Run Lucydare	5	134	Jul	1146	50	5874	258
**¶Spruce Run Marvel's Dora	6	104	Jul	1922	83	7151	287
**¶Spruce Run Marvel's Lucy	9	223	Jul	1244	55	10903	479
**¶Spruce Run Marvel's Prettymaid	Sr4	301	Jul	1021	53	12154	612
**¶Spruce Run Monarch's Argenta	5	235	Jul	1141	63	9758	496
**¶Spruce Run Oberon's Bella	5	365	Jun	431	20	14665	717
**¶Spruce Run Shanty's Mame	6	305	Jun	278	14	10647	548
**¶Terrace Farm's Loretta	7	241	Jul	1068	56	10139	520
**¶Terrace Farm's Pauline	9	280	Jun	809	33	10016	455
**¶Valor's Duchess Felicia	6	279	Jul	1034	46	10690	503
**¶Waupun Dolly	6	305	Jul	1127	53	12981	609
**¶Waupun Love	6	208	Jul	856	42	8226	401
**¶Willow Brook King's Starlight	5	140	Jul	1118	46	5668	227
s. Meadow Lodge King's Gentleman		d. Willow Brook Valmead's Iris					
**¶Wood Ford Bright Sadie	6	305	Jul	366	16	7783	341
**¶Wood Ford Foremost Catherine	6	100	Jul	1501	57	5040	200
**¶Woodside Hall Knollton Kesta	7	203	Jul	1366	68	11129	536

$CONE, J. H., CONE'S DAIRY, PLANT CITY, FLA. ARHT

Beaver Creek Dueweese	9	197	Jul	910	43	7075	321
*Cone's Claire's Clovia	Jr3	279	Jun	542	32	7066	370
Cone's Cavalier's Heiress	Sr2	165	Jul	931	53	5539	290
Cone's Cavalier's Macy	Jr2	302	Jul	480	31	6635	354
Cone's Cavalier's Mauve	Jr2	261	Jul	303	18	3730	210
Cone's Cavalier's Sherie	Jr2	280	Jul	479	25	5382	281
Cone's Clairvoyant Bett	Jr2	280	Jun	409	23	4984	251
Cone's Clairvoyant Dream	Sr2	172	Jul	628	31	3707	179
Cone's Clairvoyant Duane	Sr2	282	Jul	657	34	6859	339
Cone's Clairvoyant Helena	Jr2	261	Jul	627	35	6230	314
Cone's Clairvoyant Lassie	Jr2	303	Jul	657	33	7705	356
Cone's Clairvoyant's Blossom	Jr2	304	Jul	468	24	5916	282
Cone's Clairvoyant's Countess	Jr3	51	Jul	1182	51	1879	82
s. Riegeldale Ben's Clairvoyant		d. Cone's Royal Count's Queen					
Cone's Roscoe Hazel	Sr2	78	Jul	580	24	1500	63
s. Cone's Cavalier Roscoe		d. Woodside Valiant's Jewell					
Cone's Roscoe's Ann	Jr2	286	Jul	585	33	6133	316

CONOVER, CLIFFORD L., CONOVER'S HIGHTSTOWN GUERNSEY DAIRY, HIGHTSTOWN, N. J.

**¶Commander's Betty of Mercer	Sr4	270	Jul	1358	63	14743	737
**¶Commander's Polly of Mercer	7	153	Jul	1511	81	9114	470
**¶Commander's Shirley of Mercer	7	50	Jul	1974	78	3121	124
s. Commander of Mercer		d. Otto's Gold Shirley of Mercer					
¶Conover's Andy's Betty	Jr2	296	Jul	1110	61	11544	602
¶Conover's Levity King's Hope	Jr2	207	Jul	1259	65	8733	433
¶Conover's Royal's Hope	Jr2	346	Jul	1111	56	13189	598
¶Conover's Royal's Queen	Jr2	315	Jul	1023	57	11303	584
¶Conover's Royal's Valentine	Jr2	340	Jul	806	43	10654	547
**King's Anita of Mercer	9	81	Jun	1915	85	5355	241
¶King's Grace of Mercer	5	134	Jul	1604	71	7420	326
¶Mars' Shirley of Mercer	Jr3	255	Jul	1223	69	11565	620
¶Royal's Anita of Mercer	Sr2	311	Jul	1087	56	13752	670

CONOVER, CLIFFORD L., MRS., CONOVER'S HIGHTSTOWN GUERNSEY DAIRY, HIGHTSTOWN, N. J.

¶L. O. K.'s Etta of Mercer	Jr3	230	Jul	1433	70	12137	602

CONOVER, CLIFFORD L., MR. & MRS., CONOVER'S HIGHTSTOWN GUERNSEY DAIRY, HIGHTSTOWN, N. J.

¶Fairacres Jericho's Bambi	Jr4	212	Jul	1129	54	9448	459
¶Fairacres Jericho's Dahlia	Jr3	212	Jul	1018	45	8243	356
**King's Cinderella of Mercer	Sr4	217	Jul	1414	78	11520	573
¶King's Millie of Mercer	Jr3	365	Jul	375	21	16368	918
¶Lad's Artemis of Mercer	6	156	Jul	1883	87	10774	495
**Lad's Wallie of Mercer	7	365	Jul	1311	69	18687	956
**L. O. K.'s Wallie of Mercer	6	304	Jul	1311	65	15622	734
**¶Riegeldale Ben's Malbette	Sr3	50	Jul	1846	89	2927	141
s. Riegeldale Illustrious Benjamin		d. Riegeldale Melba's Betsey					
**¶Riegeldale Emory's Bette	8	148	Jul	1590	86	8804	436

COWHAM, C. F., COWHAM FARM, JACKSON, MICH. ARHT

*Cowham Farm Tress' Suanne	Sr4	127	Jul	1053	48	5476	267

$CROWDER, MACYE LOU, RICHBURG, S. C. ARHT

Piper's Janice	6	158	Jul	805	37	5567	249

CURTISS CANDY COMPANY, CARY, ILL. ARHT

**Curtiss Candy Heir Barbee	Sr4	27	Jul	1357	76		
s. Curtiss Candy Levity Heir		d. St. James Philosopher's Barbee					
**Curtiss Candy Humming Bird	5	305	Jul	297	16	11414	496
**Curtiss Candy Levity Destiny	7	259	Jul	1240	57	12777	551
**Curtiss Candy Levity Starlight	Sr4	320	Jul	1237	67	14947	702
**Curtiss Candy Noble Deborah	6	181	Jul	1586	72	10018	438
**Curtiss Candy Noble Primrose	Sr3	365	Jul	69	4	12006	642
**¶Curtiss Candy Pewee	Sr3	259	Jul	649	27	8753	345
¶Curtiss Candy P. Loraine	Jr3	116	Jul	1165	43	5192	197
¶Curtiss Candy Proud Babette	Jr2	177	Jul	985	44	6195	257
¶Curtiss Candy Proud Baby	Sr2	153	Jul	793	40	4679	195
Curtiss Candy Proud Debutante	Jr2	122	Jul	921	39	3975	177
Curtiss Candy Proud Dot	Jr2	122	Jul	885	36	3915	163
¶Curtiss Candy Proud Jewel	Jr2	304	Jul	519	23	7916	376
¶Curtiss Candy Proud Lady	Jr2	365	Jul	194	11	10200	467
¶Curtiss Candy Proud Lotus	Jr2	206	Jul	970	51	7847	339
¶Curtiss Candy Proud Pansy	Jr2	190	Jul	915	36	6311	256
¶Curtiss Candy Proud Pendant	Jr2	146	Jul	1143	50	5499	253
¶Wey Acres Bruce's Glory	Jr2	365	Jun	118	7	9142	487

$DANCER, DWAIN, JACKSON, MICH. ARHT

Cowham Farm Le-Fern	Jr2	305	Jul	43	2	7357	348

$DANCER, H. M., JACKSON, MICH. ARHT

Cowham Farm King's Fern	Sr2	243	Jul	579	34	5198	291
Cowham Farm Queenie's Tress	Sr3	325	Jul	825	45	10609	552
*Cowham Farm Rex's Dondoro	Jr4	250	Jul	835	43	8701	432
Cowham Farm Sensational Abbie	Jr3	201	Jul	774	39	5611	271
Cowham Farm Snow Chum	Jr2	111	Jul	780	39	3300	149
s. Cowham Farm's Sno-Rex		d. Rex's Chum of Cowham Farm					

$DANIEL, CHARLOTTE B., BRANDON FARM, BRANDON, VA. ARHT

Brandon Clarine	Sr3	305	Jun	320	16	8747	472

DeKORTE, JAMES, FRANKLIN LAKE DAIRY FARM, SUSSEX, N. J.

**Franklin Lake's Ada	9	78	Jul	1309	57	3632	163
**Franklin Lake's Annamae	8	210	Jul	1022	44	8040	378
**Franklin Lakes Bright Star	7	143	Jul	1052	40	6461	279
**Franklin Lake's Cedar	5	305	Jul	252	12	14995	615
**Franklin Lakes Diamond	5	13	Jul	587	27		
s. Franklin Lakes Beau Regent		d. Lasse Royal Nancy					
**Franklin Lake's Esther	Sr4	176	Jul	1485	60	9897	417
**Franklin Lake's Excellance	Jr4	179	Jul	1191	55	8300	404
¶Franklin Lake's Felicia	Jr3	162	Jul	1028	52	6216	294
**Franklin Lake's Freesia	Sr3	34	Jul	1542	76	1665	83
s. Franklin Lakes Beau Regent		d. Franklin Lakes Bonnie					
¶Franklin Lake's Garnet	Sr2	71	Jul	1168	51	2810	126
s. Franklin Lake's Master		d. Franklin Lake's Dimple					
¶Franklin Lake's Ginger	Sr2	41	Jul	1312	56	1704	74
s. Franklin Lake's Master		d. Franklin Lake's Amulet					
¶Franklin Lake's Gladolia	Sr2	272	Jul	990	52	10976	555
¶Franklin Lake's Gleeful	Sr2	41	Jul	1345	49	1739	66
s. Franklin Lake's Prince Royal		d. Franklin Lake's Eve					
¶Franklin Lake's Glitter	Sr2	195	Jul	942	45	6783	332
¶Franklin Lake's Gloria	Sr2	207	Jul	943	45	7437	334
*Franklin Lake's Heaven	Jr2	65	Jul	1068	49	2238	99
s. Woodacres Royal Far-View		d. Franklin Lake's Daisy					

DUNWALKE FARM, INCORPORATED, FAR HILLS, N. J. ARHT

*Brian Boru King's Sally	10	35	Jul	1877	73	2090	83
s. Fra-Mar Farm King		d. Coventry Country Sally					
*Caumsett Harbor Becky	5	286	Jul	1130	48	13194	613
*¶Delwake Donna	5	365	Jun	573	28	19136	877
*¶Delwake Gab's Butterfat	5	269	Jul	1360	70	13506	700
*¶Dorella Elect's Shirley	11	156	Jul	1590	81	9293	470
*Dunwalke Blanche	5	209	Jul	1269	62	9013	449
*¶Dunwalke Chick	Sr4	103	Jul	1650	74	6262	263
*Dunwalke Classy	Jr4	154	Jul	1226	63	7639	379
*¶Dunwalke Damsel	Jr3	108	Jul	1724	89	6555	326
*Dunwalke Darling	Jr4	181	Jul	1122	51	7494	367
*Dunwalke Deressa	Sr3	180	Jul	1133	44	8595	359
Dunwalke D. Escoral	Jr2	146	Jul	1080	52	5409	250
*Dunwalke Desirer	Jr3	305	Jun	339	16	10105	529
*Dunwalke Dessa	Jr3	208	Jul	1412	61	10591	524
Dunwalke D. Estete	Jr2	259	Jul	1069	49	10181	471
Dunwalke D. Ezalia	Jr2	48	Jul	1205	39	1823	64
s. Coldspring's B. R. Dunwalke		d. Spar Hill Hyacinth 5th					
Dunwalke D. Fawn	Jr2	76	Jul	1237	45	3000	116
s. Coldspring's B. R. Dunwalke		d. Foremost Footprint's Dawn					
¶Dunwalke Dimple	Sr2	318	Jul	1288	61	13909	646
¶Dunwalke Dorella	Sr2	326	Jul	847	53	10348	643
Dunwalke Easy	Jr2	270	Jul	1185	50	11297	484
Dunwalke Edith	Jr2	305	Jul	613	26	8413	417
Dunwalke Effie	Jr2	252	Jul	1010	44	8948	425
Dunwalke Elberta	Jr2	174	Jul	1108	53	6432	302
Dunwalke Ella	Sr2	305	Jul	259	15	9105	498
Dunwalke Ellen	Jr2	271	Jul	886	41	8409	430
Dunwalke Erinus	Jr2	227	Jul	802	42	6805	353
Dunwalke Essence	Jr2	304	Jul	905	45	9932	504
Dunwalke Estes	Sr2	160	Jul	1215	49	6873	301
Dunwalke Eva	Jr2	305	Jul	222	11	8464	448
Dunwalke Eve	Jr2	305	Jun	515	30	8407	472
Dunwalke Evelyn	Jr2	263	Jul	817	38	8385	395
*Dunwalke Governess's Daughter	11	296	Jul	1000	44	10685	474
*Dunwalke King's Lady	8	124	Jul	1388	71	6336	337
*Dunwalke Maggie's Flute	9	227	Jul	1062	49	12005	596
¶Dunwalke R. Emaline	Jr2	115	Jul	1048	51	4466	216
Dunwalke R. Enchant	Jr2	105	Jul	1130	48	3930	154
*Elmstead Crusader's Sara	7	16	Jun	839	42		
s. Argilla Crusader		d. Elmstead Dolly's Sara					
*Flat Brook Playmate	8	186	Jul	1473	62	10167	466
*Flying Horse Colonel Melodian	Sr3	211	Jul	813	54	6882	399
*Foremost Footprint's Dawn	6	67	Jul	1680	65	3625	143
s. Foremost Footprint		d. Foremost Royal's Golden Dawn					
*Foxburg's Knight's Pozy	7	197	Jul	1495	62	10734	523
¶Franchester King's Jane	Sr2	327	Jul	974	56	10487	620
*Glengeran Delora	8	32	Jul	1859	83	1904	85
s. Brian Boru King's Sybarite		d. Glengeran Desire					
*Ideal's Risbecq's Monita	6	305	Jun	340	23	8583	487
*Lilac of Milestone	10	280	Jul	731	42	7901	447
Manor Glen Levity	6	232	Jul	920	50	7193	404
*¶McAfee's Ellen	10	253	Jul	2001	81	18899	855
*Mt. Ararat Queen Indra	Jr3	79	Jul	1424	64	3752	185
s. Hominy Hill Coronation King		d. Mt. Ararat Royal Freda					
*Mulhocaway Butterfat Marie	7	146	Jul	1302	69	7135	383
*¶Rycklaver Actorine	Sr3	97	Jul	1730	86	5890	288
Rycklaver Duke's Junco	Jr2	265	Jul	819	43	8180	444
*Rycklaver Radiant Actress	Sr4	37	Jul	1981	98	2292	118
s. Fairlawn Actor's Radiant		d. Rycklaver D. Lucy					
*Spar Hill Hyacinth 5th	5	124	Jul	1281	60	6160	303
*Spring Run Noble's Primrose	9	17	Jul	815	33		
s. Brian Boru King's Nobleman		d. Spring Run Leader's Primula					
*Spruce Run C. H. B. Cherry	8	305	Jun	787	45	13554	685
Western Glow Mirth O'War	Jr2	208	Jul	1058	49	7993	350

EDISTO FARMS, DENMARK, S. C.

Cathcart's Majesty's Jane	5	67	Jul	1241	52	2705	129
s. Clear Springs Jane's Majesty		d. Cathcart's Glorious Pauline					
Cawcaw Maxim Evelyn	5	223	Jul	687	41	6600	351
Edisto Farm's Beverly	Sr3	305	Jun	561	29	9252	465
Edisto Farm's Bopeep	Jr4	174	Jul	1171	46	7336	330
Edisto Farm's Celie	Jr4	210	Jul	1181	48	9595	393
Edisto Farm's D. Frosty	Jr3	285	Jul	754	40	8206	435
Edisto Farms Felice	Sr2	305	Jul	627	31	8327	389
Edisto Farms G. Beulah	Sr2	305	Jul	409	20	8668	434
Edisto Farms G. Clover	Sr2	305	Jul	321	15	6926	314
Edisto Farms G. Velvet	Sr2	305	Jul	601	33	7045	372
Edisto Farm's Huntress	Sr3	96	Jul	1295	58	3912	168
s. Edisto Farm's Loyal		d. Edisto Farm's Hester					
Edisto Farm's Lola	Sr4	254	Jul	709	34	7056	344
Edisto Farm's Jackie	Jr4	199	Jul	1116	44	9241	392
Edisto Farm's Polly	Sr4	360	Jul	862	49	11717	615
Edisto Farm's Puff	Jr3	181	Jul	1119	53	7131	351
Fairlawn Actor's Nelena	Jr2	156	Jul	933	42	5196	230
*Fairlawn Hornet's Snowflake	Sr3	104	Jul	1249	52	4949	200
s. Fairlawn Actress' Hornet		d. Fairlawn H. Freckles					
¶Fairlawn K. Dixie	Jr2	365	Jul	385	27	10155	571
Glen Echo Prediction Gaity	5	294	Jul	606	33	7449	375
¶IMS Princess Astor	Jr2	365	Jun	322	18	10967	578
Locust Grove I. Sheila	Jr2	176	Jul	477	28	3371	195
Locust Grove M. Daylofette	Jr2	201	Jul	1009	42	6347	269
Locust Grove M. Paulina	Jr2	189	Jul	1085	47	6506	294
Sawaga Lucky Primrose	Jr3	254	Jul	656	33	8093	375
*Zimalcrest Marlene	Jr3	365	Jul	95	5	11115	596

§ENGLE, PHARES A., JR., ENID, OKLA. ARHT

Meadow Lodge Gay Trinkle	Jr2	200	Jul	592	35	4872	235

§ERB, DELBERT D., DAYBREAK FARMS, ALBANY, OREGON. ARHT

Daybreak D. Pam	Sr2	160	Jul	920	42	5392	242
*Ivy Oak Delta's Lady Dolores	Sr4	365	Jun	55	2	9516	514

§ERB, L. W., DAYBREAK FARMS, ALBANY, OREGON. ARHT

Barbee of Benton	Jr3	305	Jul	74	4	7282	401
Daybreak Babe	Jr2	305	Jul	32	1	6669	366
Daybreak Baron's Annabelle	Sr2	145	Jul	600	26	3713	143
Daybreak Duke's Flossetta	Jr2	207	Jul	820	38	6166	272
Daybreak Duke's Rose O'Day	Jr2	264	Jul	662	36	6050	315
Daybreak Elsie	Sr2	305	Jul	44	2	8076	387
Daybreak Evelyn	Jr2	271	Jul	849	41	8167	388
Daybreak Mona	Sr2	264	Jul	666	35	6452	333
Daybreak Princess Pansy	Jr2	200	Jul	817	44	5777	282
Daybreak Regent's Bubbles	Jr2	222	Jul	903	49	6536	314
Daybreak Regent's Doris	Jr2	218	Jul	719	34	6058	285
Daybreak Regent's Lenna	Jr2	97	Jul	1075	47	3456	141
s. Wandamere Prince Regent		d. Wandamere Lenna					
Daybreak Regent's Patty	Jr2	183	Jul	785	41	4938	243
Daybreak Regent's Sylvia	Jr2	210	Jul	741	36	5732	261
Daybreak Regent's Trixie	Jr2	165	Jul	722	35	3870	169
Erb Farms Chloe	Sr4	305	Jul	187	9	7186	344
*Orila's Dolly	9	153	Jul	1314	55	7811	301
Roth's G. Fay	Sr2	259	Jul	672	33	6877	310
Wandamere C. Pride	Sr3	305	Jul	90	5	7109	368

§EWING, WALLACE A., IDLEWILD FARMS, FORT LUPTON, COLO. ARHT

Idlewild Bright Louella	Jr2	218	Jul	715	36	5572	284
Idlewild Bright Mary	Jr2	153	Jul	577	31	3276	178
*Idlewild Prim Marie	Sr3	50	Jul	1141	55	1806	88
s. Pilot's Pioneer		d. Pilot's Primrose Mary					

§FARNSWORTH, PHYLLIS B., FEEDING HILLS, MASS. ARHT

Lone Maple Butterfat Belle	Jr2	195	Jul	1067	49	7130	327
*Lone Maple Butterfat Clara 2d	5	122	Jul	1525	65	6232	268
*Lone Maple Butterfat Phyllis	Jr3	171	Jul	1174	48	7554	323

§FAUST, M. C., VIR-MAR FARM, COVINGTON, IND. ARHT

Maurana Q Sally	Sr2	222	May	738	43	6014	282
*Virmar's Actor's Gloria	Sr3	305	May	477	33	6489	360
*Virmar's Lady Opal	5	206	Jul	1023	47	8236	421
Virmar's Queen Mary	Sr2	305	Apr	502	25	7954	379
Virmar's R. Hattie	Jr2	55	Jul	884	37	1677	70
s. Hominy Hill Roamer		d. Virmar's Lady Topaz					

§FAUST, M. C. & FRAY, JERRY, VIR-MAR FARM, COVINGTON, IND. ARHT

Virmar's R. Maxie	Sr2	41	Jul	1080	43	1435	58
s. Hominy Hill Roamer		d. Virmar's Actor's Janet					

§FAUST, M. C. & WALLACE, JANET, VIR-MAR FARM, COVINGTON, IND. ARHT

Virmar's Queen Esther	Jr2	305	Jul	17	1	6547	356

§FLORIDA AGRICULTURAL EXPERIMENT STATION, GAINESVILLE, FLA.

Dinsmore Mayroyal Liza	Sr2	222	Jun	1013	40	8312	348
Dinsmore Noble Snow-White	Sr2	260	Jul	407	21	6851	309
Florida Fay Heidi	Jr2	262	Jul	230	10	4081	186
Florida Fay Lorine	Jr2	34	Jul	579	22	648	24
s. Dinsmore Fayroyal		d. Florida Handsom Lorine					
Lakemont Shah's Rose	Jr2	205	Jul	532	22	4165	191

GALVIN, FRANK, PINE HILL FARM, SOUTH BILLERICA, MASS.

¶Aldrich Farm Goldengay	6	326	Jul	593	31	9639	471
*¶Pine Hill Noble Edelweiss	Sr3	263	Jun	1316	72	14073	727
*¶Pine Hill Pada's Lovelorn	5	40	Jul	1629	69	2075	89
s. Pine Hill's Ambassador		d. Pada of High Rock					
*¶Pine Hill Prudie	Sr4	160	Jul	1534	74	9131	413
*¶Pine Hill's Nancy	6	365	Jun	817	42	16589	760
*¶Pine Hill' Superb Fleurette	Sr3	118	Jul	1322	66	6011	287
*¶Pine Hill Superb Honora	Sr3	195	Jul	1107	56	9070	446
¶Pine Hill Superb Laurie	Sr3	304	Jul	1179	61	13796	621
*¶Pine Hill Superb Mantilla	Sr3	153	Jul	1225	52	7784	317
¶Pine Hill Superb's Ida	Sr3	334	Jul	1019	53	13389	610
*¶Pine Hill Superb's Snowdrop	Sr3	273	Jul	948	44	11044	493
*¶Quitticas Lolly	9	126	Jul	1672	68	7304	295

§GARDNER, O. MAX, JR., CLECO FARMS, SHELBY, N. C. ARHT

*Cleco Baroness Elizabeth	Jr3	299	Aug	503	24	7485	341
*Cleco Marquise Elizabeth	Jr3	293	Aug	395	21	6248	333
Cleco Marquise Hoage	Jr2	248	Aug	508	31	4170	232
Cleco Max's Felicia	Jr2	305	Jul	265	13	6382	327
Cleco Max's Queen	Jr2	270	Aug	611	33	5817	309
Cleco Max's Sally Ann	Jr2	226	Aug	496	26	4563	253
Cleco Max's Veronica	Sr2	262	Aug	635	36	6006	335
*Guernsdel Princess Fern	5	365	Aug	24	1	12075	527
*Idlehour's Marigold	7	305	Jul	103	4	6957	327

GEORGE, MARCIA E. & STEPHEN, EDITH F. G., LYNBROOK FARM, SOUTHBORO, MASS. ARHT

*Lynbrook Cherry Larkspur	9	61	Jul	1252	57	2392	108
s. Lynbrook Hannabul		d. Lynbrook Larkspur					
Lynbrook Cherub Faith	Jr2	96	Jul	871	45	2878	147
Lynbrook Cherub Fanny	Jr2	169	Jul	778	41	5297	260
Lynbrook Cherub Melodia	Jr2	194	Jul	764	43	5536	308
*Lynbrook Lad's Melody	6	254	Jul	657	34	8130	410
*¶Lynbrook Levity's Precept	7	305	Jun	38	1	13845	647
*Lynbrook Pride's Eloise	5	52	Jul	1563	68	2582	117
s. Argilla Royal Pride		d. Lynbrook Achievement's Eloise					
*Lynbrook Reliance C. Precept	Jr4	161	Jul	1084	50	6704	308
*Lynbrook Reliance's Annette	Sr4	263	Jul	843	46	9189	471
*Lynbrook Royal Anna	Jr4	249	Jul	1193	56	12095	514
*Lynbrook Royal Annora	Jr3	168	Jul	1097	44	6871	279
*Lynbrook Royal Edith	Sr3	305	Jun	701	32	8961	457
*Lynbrook Royal Levity	Sr3	290	Jun	1250	60	13432	615
*Lynbrook Royal Marcia	Sr3	194	Jul	972	48	7957	363
Lynbrook Royal Pearl	Sr2	305	Jun	25	1	8036	385
*Lynbrook Royal Pert	Jr3	263	Jul	916	47	10029	505
Lynbrook Supreme Bloom	Sr2	77	Jul	1404	62	3466	155
s. Coronation Supreme Lad		d. Lynbrook Cherry Blossom					
*Lynbrook Supreme Lib	Sr3	168	Jul	1115	51	6895	315
Lynbrook Supreme Prew	Sr2	248	Jul	581	27	6418	299
*Lynbrook Supreme Recollection	7	254	Jul	775	34	9552	415
Lynbrook Supreme Rosebud	Jr2	152	Jul	865	38	4794	201
*Philosopher's Homestead Vivian	Sr2	164	Jul	909	41	6134	267

$GERAN, E. H., MRS., GLENGERAN FARM, MATAWAN, N. J.

Brian Boru Royal Nellie	Jr2	226	Jul	931	43	8421	381
*Glengeran Belinda	Sr4	204	Jul	1000	47	8725	412
*Glengeran Berry	5	281	May	868	40	9200	395
*Glengeran Brenda	Sr4	199	Jun	1357	61	10066	490
*Glengeran Butter Maid	5	185	Jul	1063	40	8863	349
*Glengeran Calypso	9	137	Jul	1413	55	7655	292
*Glengeran Celeste	7	129	Jul	1583	67	7515	316
s. Glengeran Buttercup's Chief		d. Glengeran Clarisse					
*Glengeran Cleo	Sr4	277	Jul	1009	46	11530	584
*Glengeran Dolly	10	296	Jul	998	42	10965	493
*Glengeran Leader's Beulah	Jr3	151	Jul	927	43	6083	279
*Glengeran Leader's Blonblue	*Jr3	288	Jun	24	1	7122	286
Glengeran Leader's Blossom	Sr2	282	Jul	675	32	9295	418
Glengeran Leader's Calio	Jr3	176	Jul	951	47	7103	320
Glengeran Leader's Clarisse	Jr3	150	Jul	949	42	6206	279
*Glengeran Leader's Countess	Jr4	91	May	1773	75	5073	205
*Glengeran Leader's Emerald	Jr4	110	Jul	1121	52	5171	225
Glengeran Leader's Eve	Jr2	208	Jul	752	35	7068	326
*Glengeran Leader's Reta	Jr3	235	Jul	767	39	8178	407
*Glengeran Roberta	Sr4	285	Jul	812	34	10816	472
*Glengeran Robin	Sr4	255	Jul	1128	54	11724	589
*Glengeran's Surprise Sugar	7	112	Jul	1358	51	6344	270
s. Brian Boru King's Sybarite		d. Glengeran's Surprise May					
Glengeran Statesman's Belinda	Sr2	35	Jul	1144	48	1267	53
s. Hominy Hill Statesman		d. Glengeran Belinda					
Glengeran Statesman's Camellia	Sr2	42	Jul	1109	39	1476	53
s. Hominy Hill Statesman		d. Glengeran Camellia					
Glengeran Statesman's Celia	Sr2	41	Jul	1156	44	1492	57
s. Hominy Hill Statesman		d. Glengeran Celeste					
P. B. Leader's Countess	Jr3	170	Jul	963	42	6726	287

$GEURKINK, LARRY, ENID, OKLA. ARHT

*Brazos Neighborly Gift	Jr3	106	Jul	1095	48	4240	166
*Seco Rosalita	Jr4	305	May	82	4	4792	234

GOERINGER, RAYMOND, LAKE LOUISE FARM, DALLAS, PA. ARHT

¶Imp. Beauty's Bluebell of L'Eclet	11	217	Jul	939	44	8169	381
¶Colonial Hill Actor's Camille	Jr2	207	Jul	1035	48	7435	367
¶Covington Hills H. Dolly	Sr2	275	Jul	974	49	9312	456
*Doral Count's Glory	Jr3	305	Jul	198	11	8139	448
*Douglaston Baroness Rosy	6	305	Jul	44	2	7974	397
¶Douglaston Challenger's Charm	Jr2	365	Jul	215	12	10052	508
¶Douglaston Challenger's Dora	Jr2	272	Jul	860	52	8279	427
*Goose Valley Nadine	Sr3	294	Jun	698	37	8970	450
*¶Lake Louise Anthracite's Patsy	6	172	Jul	1567	78	10195	482
*¶Lake Louise Anthracite's Skip	6	354	Jul	858	36	13191	626
*Imp. Lake Louise Buttercup	Sr2	181	Jul	1012	43	6449	287
¶Lake Louise Coronation Alert	5	129	Jul	1256	53	5616	243
¶Lake Louise Frances Rose	Jr2	126	Jul	943	44	4274	210
¶Lake Louise Golden Minuet	Jr2	89	Jul	1037	46	3209	140
s. Pine Manor Golden Supreme		d. Terra Vista Bessie					
*Imp. Lake Louise Golden Tip	Jr2	183	Jul	880	37	5934	247
¶Lake Louise Guy's Redwing	Jr2	365	Jun	136	7	10620	506
¶Lake Louise H. Dahlia	Jr2	165	Jul	983	47	6192	282
*Lake Louise Honor's Louise	Sr3	241	Jun	872	41	9154	451
¶Lake Louise Juniper Rose	Jr2	192	Jul	922	39	5928	273
¶Lake Louise King's Charlotte	Sr2	255	Jul	933	46	8160	406
¶Lake Louise King's Cherub	Jr2	249	Jul	983	45	8463	399
¶Lake Louise King's Lindy	Jr2	121	Jul	1246	61	5268	251
¶Lake Louise King's Luana	Sr2	301	Jul	1108	53	11657	592
¶Lake Louise King's Lucia	Jr2	265	Jul	969	44	8902	402
¶Lake Louise King's Nell	Jr2	207	Jul	971	46	6788	332
¶Lake Louise Levity Helen	Jr2	61	Jul	1208	45	2082	96
s. Chedco Coronation Hullwood		d. Villa Crest Helena					
¶Lake Louise Old Rose	Sr2	92	Jul	1129	46	3401	138
s. Pine Manor Rose King		d. Burton Lane's Supreme Lorraine					
¶Lake Louise Princess Royale	Jr3	365	Jul	704	30	12364	575
¶Lake Louise Superb's Desire	Jr2	257	Jul	566	31	6184	329
¶Lake Louise Superb's Lace	Jr2	240	Jul	584	29	6001	303
¶Lake Louise Superb's Patti	Jr2	175	Jul	1102	50	7054	302
¶Lake Louise Superb's Susan	Sr2	207	Jul	924	48	6816	350
*¶Lake Louise Superb's Twilight	Jr3	194	Jul	1134	50	8645	391
*Rockingham Glen Mead	Jr2	250	Jul	1171	55	9970	472
¶Imp. Tulip's Petal	Jr2	365	Jul	852	41	11823	597
¶Villa Crest King's Lucy	Jr4	365	Jun	150	9	11755	553

$GOODMAN, DONALD L., MER-DON'S FARM, LIMA, OHIO. ARHT

*Mer-Don's Lilac	Jr4	142	Jul	1067	48	6005	252

$GOODMAN, HARVA A., MER-DON'S FARM, LIMA, OHIO. ARHT

*Mer-Don's Cinderella	Sr4	161	Jul	981	44	6047	267
*Mer-Don's Lula	Jr3	212	Jul	768	38	6619	311
*Mer-Don's Myrtle	Sr4	239	Jul	1013	47	9767	423
*Mer-Don's Rosetta	Sr3	181	Jul	1153	52	7625	343
*Mer-Don's Stella	Jr4	161	Jul	778	38	5450	265
*Nickel Plate Faithful	7	238	Jul	1060	56	10623	539
*South Wind Dalann	Sr4	142	Jul	966	46	5469	236

$GOODMAN, HARVA A. & SONS, MER-DON'S FARM, LIMA, OHIO. ARHT

Mer-Don's Augusta Sweetheart	Jr2	161	Jul	868	37	5257	216
Mer-Don's Steadfast Kanova	Jr2	243	Jul	659	31	6500	302
Mer-Don's Steadfast Kathalen	Jr2	243	Jul	579	27	5309	251
Mer-Don's Steadfast Katie	Jr2	61	Jun	1273	53	2464	102
s. McDonald Farms Steadfast King		d. Tul-lea's Maudie					
Mer-Don's Steadfast Kidelia	Sr2	99	Jul	831	39	3022	131
Mer-Don's Steadfast Kloe	Jr2	262	Jul	686	31	7492	327
Mer-Don's Steadfast Kloressa	Jr2	281	Jul	727	39	7502	375
*Sunny Meadows Supreme May	Sr3	240	Jul	497	31	5843	321

$GOODMAN, MERLIN D., MER-DON'S FARM, LIMA, OHIO. ARHT

*Mer-Don's Beauty Kay	Sr4	281	Jul	1032	50	11520	547
*Mer-Don's King's Sharon Jean	Jr3	252	Jul	705	35	6936	334

$GREER, WILLIAM E., GREEN CROSS FARM, SALEM, N. H. ARHT

Green Cross Formost Prima	Jr3	45	Apr	960	44	1413	65
s. Horse Shoe Formost Noble		d. Maple Lawn Hester					
*Maple Lawn Cassie	Jr4	181	Apr	517	27	4613	223
Maple Lawn Darla	Sr3	142	Apr	712	31	4616	201
*Maple Lawn Della May	5	30	Apr	1161	67		
s. Patriot of Ware		d. Maple Lawn Daisy May					
*Maple Lawn Delora	Jr4	260	Apr	415	24	6485	313
Maple Lawn Dorcas	Sr4	31	Mar	1045	46		
s. Patriot of Ware		d. Maple Lawn Leana					
Maple Lawn Endora	Jr3	47	Apr	816	32	1345	52
s. Greenway Watchful		d. Maple Lawn Edna					
Maple Lawn Given	Jr4	106	Apr	931	48	3744	172
s. Greenway Watchful		d. Maple Lawn Maybelle					
*Maple Lawn Hester	*Sr4	266	Mar	18	1	5796	293
Maple Lawn Irma	Sr4	48	Apr	1335	56	2128	93
s. Greenway Watchful		d. Maple Lawn Patriot's Ellen					
Maple Lawn Karleen	Jr4	36	Mar	1190	51	1372	59
s. Patriot of Ware		d. Maple Lawn Katrina					
*Maple Lawn Lady Monica	Sr4	206	Apr	696	32	6569	316
Maple Lawn Lemara	Sr3	77	Apr	1077	48	2967	139
s. Horse Shoe Formost Noble		d. Maple Lawn Arline					
Maple Lawn Patriot's Flossie	Jr4	89	Apr	978	37	3140	140
s. Patriot of Ware		d. Maple Lawn Flora					
*Maple Lawn Patriot's Maria	5	73	Apr	1061	49	2869	126
s. Patriot of Ware		d. Maple Lawn Marigold					
Maple Lawn Patriot's Pixie	Sr3	208	Apr	536	26	5733	246
Maple Lawn Pythia	Jr4	88	Apr	957	44	3093	127
s. Greenway Watchful		d. Maple Lawn Ilka's Alta					
Maple Lawn Roselinda	Jr3	208	Apr	629	31	6752	296
Maple Lawn Theta	Sr4	73	Apr	995	35	2585	92
s. Patriot of Ware		d. Maple Lawn Lee					
*Maple Lawn Ursula	*Jr3	259	Mar	10		5318	250
Mink Hill Nick's Lilac	5	227	Apr	677	33	6251	296

$GUESS, J. B., JR., EDISTO FARMS, DENMARK, S. C.

Edisto Farms A. Alma	Jr2	158	Jul	648	29	4222	199
Edisto Farms A. Charm	Jr2	190	Jul	1106	50	6721	297
Edisto Farms Adina	Sr2	305	Jul	761	42	8994	456
Edisto Farm's Bellina	Jr3	365	Jun	619	37	12170	670
Edisto Farm's Dame	5	251	Jul	791	50	7738	404
Edisto Farm's Donetta	Sr3	222	Jul	969	42	8469	361
Edisto Farms Fancy Peach	Sr2	295	Jul	522	24	6858	293
Edisto Farm's G. Adella	Jr3	238	Jul	654	26	7410	309
Edisto Farms G. Babbette	Jr2	132	Jul	1240	49	5187	203
Edisto Farms G. Elmbeth	Jr2	77	Jul	1171	53	2969	128
s. Fairlawn Hornet's General		d. Edisto Farm's Elaine					
Edisto Farms G. Hazel	Sr2	174	Jul	905	43	5460	251
Edisto Farms G. Maude	Sr2	305	Jul	637	33	7635	408
Edisto Farms G. Rosemary	Sr2	275	Jun	671	37	6991	415
Edisto Farms G. Secret	Jr2	299	Jul	914	47	8822	438
Edisto Farms G. Tillie	Jr2	220	Jul	852	42	6929	327
Edisto Farms Harmony	Sr2	305	Jul	988	49	11288	529
Edisto Farm's Ioka	Jr3	280	Jun	598	36	6559	368
Edisto Farms K. Adella	Jr2	305	Jul	702	36	7661	373
Edisto Farms K. Arline	Jr2	200	Jul	987	38	6903	292
Edisto Farm's K. Bonnie	Jr3	122	Jul	1122	42	4793	192
Edisto Farms K. Dream	Sr2	305	Jul	254	13	7057	349
Edisto Farms K. Lovice	Jr3	102	Jul	1103	45	3835	158
s. McDonald Farms King's Manuel		d. Edisto Farm's Lustre Girl					
Edisto Farms K. Moxie	Sr2	305	Jul	528	32	7314	383
Edisto Farm's Lena	8	251	Jul	1024	43	9052	403
**Edisto Farm's Maida	8	305	Jun	525	23	10660	451
Edisto Farm's Maxim Jilda	Jr4	240	Jul	874	35	8816	398
*Edisto Farm's Maxim Melody	Jr3	305	May	324	18	7897	401
Edisto Farm's Racket	Sr2	365	Jul	239	13	10864	563
Edisto Farm's Star Sallie	5	136	Jun	1382	59	7496	295
Edisto Farm's Symphony	Sr3	239	Jul	1381	74	11379	578
Edisto Farms Tenny	Sr2	277	Jun	507	26	6075	310
Edisto Farms Tiona	Jr2	188	Jul	819	48	5155	264
*Edisto Farm's Topsy	9	248	Jul	1195	46	12922	513
Edisto Farm's Valencia	Sr3	195	Jul	1181	41	7951	359

$HACKMAN, ARTHUR K., WILLOW BROOK FARM, LANSDALE, PA. ARHT

*Bear Haven Mister's Agatha	Sr4	248	Jul	215	10	5101	215
*Brightlad's Miranda	Sr4	305	Jun	397	21	7110	374
*Hunthill Diana	Sr3	305	Jul	138	8	6052	291
*Willow Brook B. Phronima	5	305	Jun	260	13	9055	468
Willow Brook M. Adella	Jr2	199	Jul	672	31	4717	197
*Willow Brook Maryannie	5	305	Jul	283	14	8236	412
Willow Brook May Bella	Sr2	299	Jul	214	11	5474	269
Willow Brook M. Melinda	Sr2	172	Jul	593	29	3443	159
*Willow Brook R. Dimple	Jr4	201	Jul	845	37	6444	259
Willow Brook R. Jeanette	Sr2	270	Jul	212	10	4997	212
Willow Brook R. Marian	Sr2	305	Jun	83	5	4654	239
*Willow Brook R. Maryann	Jr3	215	Jul	625	32	5623	249
*Willow Brook R. May Rose	Sr4	305	Jun	166	9	7405	364
Willow Brook R. Molly	Jr2	167	Jul	367	19	2770	142
*Willow Brook Royal Finesse	Sr3	172	Jul	617	29	4041	171
*Willow Brook R. Patty	Jr3	278	Jul	409	22	7698	338
Willow Brook R. Pauline	Jr3	305	Jul	48	2	6908	308
Willow Brook R. Pearl	Sr2	305	Jun	271	13	6546	310

$HARVILLE, THOMAS, MRS. & ARTHUR, AVALON GUERNSEY FARMS, NEW MILFORD, OHIO. ARHT

Avalon Brilliant Emma	Jr2	200	Aug	915	40	6425	276
Avalon Brilliant Floy	Jr2	305	Jun	344	17	6929	320
Avalon Brilliant Laurie	Jr2	305	Jun	387	21	6694	321
Avalon Brilliant Lola	Jr2	305	Aug	475	32	9290	393
Avalon Brilliant Marla	Jr2	143	Aug	814	36	4090	178
Avalon Brilliant Ultra Bess	Jr2	222	Aug	767	40	7176	314
Avalon Levity Edna	Jr2	143	Aug	705	31	3612	154
Avalon Levity Ingrid	Jr2	198	Aug	872	37	6279	260
Avalon Rose King's Frolic	*Jr2	271	Aug	238	15	6470	324
Avalon Rose King's Lolly	Jr2	175	Aug	680	29	4594	205
Avalon Rose King's Margie Lass	*Jr2	277	Aug	175	14	5603	276
Avalon Rose King's Marie	Jr2	235	Aug	384	23	5688	267
Avalon Rose King's Miracle	Sr2	36	Aug	1016	41	1150	46
s. Antietam Rose King		d. Avalon Brilliant Magic Lady					

$HIGGINS, CHARLES A., SOUTH BROOK FARM, KENNETT SQUARE, PA. ARHT

Hillendale's Kasa	Jr4	295	Aug	803	45	10817	511

Marlboro April's Avis	Jr2	167	Aug	743	34	4825	213	
*Marlboro Beth	5	156	Jul	871	36	5771	251	
Marlboro Blenheim's Beauty	Jr2	305	Jul	278	14	6330	315	
Marlboro Gloria	Jr2	233	Aug	673	38	6301	309	
Marlboro High Strung Virginia	Jr2	153	Aug	596	24	4168	180	
Marlboro King's Loraine	Jr2	305	Aug	67	3	7043	347	
*Marlboro Mary Rae	Sr4	231	Aug	1079	45	10374	405	
Marlboro Nannette	Jr2	230	Aug	726	32	7090	285	
Marlboro Pat's Amelia	Jr2	85	Aug	685	31	1937	90	
s. Marlboro's St. Patrick		d. Mt. Ararat's King's Amethyst						
Marlboro Pat's Katie	Jr2	62	Aug	730	33	1557	66	
s. Marlboro's St. Patrick		d. Marlboro Constant						
Marlboro Pat's Peggy	Jr2	299	Aug	457	28	6291	344	
Marlboro Penny	Jr2	305	Aug	129	7	5761	306	
*Marlboro Princess Aster	Jr3	231	Aug	866	41	9076	386	
Marlboro Princess Gail	Jr2	249	Jul	498	26	5190	265	
Marlboro Princess Kay	Jr3	139	Aug	697	38	3721	203	
Marlboro St. Patrick's Marcia	Jr2	305	Jun	198	13	5804	369	
Marlboro St. Patrick's Pricilla	Jr2	153	Aug	538	34	3717	204	
Marlboro St. Pat's Ruby	Jr2	305	Jun	491	23	7137	340	
Marlboro Winston's Ida	Jr2	129	Aug	692	30	3336	150	
Marlboro Winston's Raydie	Jr2	166	Aug	578	26	3996	176	
*R. F.'s Highlander's Janice	6	288	Aug	448	24	7465	353	
*Rose-Ann Butterfat's Glow	9	165	Aug	885	42	6659	281	

HILL, J. S., HILLANDALE DAIRY FARMS, DURHAM, N. C. ARHT

Hillandale Baronet's Dollie	Jr2	24	Jul	516	22			
s. Quail Roost NoMax Baronet		d. Hillandale Cavalier's Dassal						
¶Hillandale Baronet's Ella	Jr2	108	Jul	1040	46	3679	160	
¶Hillandale Baronet's Margaret	Jr2	72	Jul	1057	44	2421	101	
Hillandale Baronet's Mary	Jr2	72	Jul	760	34	1731	77	
*¶Hillandale Cavalier's Kaye	Jr4	273	Jul	872	48	9122	490	
¶Hillandale Cavalier's Loretta	Jr2	305	Jun	399	20	7558	369	
¶Hillandale Janus' Hope	Sr2	87	Jul	927	45	2680	120	
s. Quail Roost Noble Janus		d. Hillandale Naomi's Faith						
Hillandale Janus' Janet	Sr2	153	Jul	866	40	4726	218	
¶Hillandale Janus' Lady	Jr2	165	Jul	851	42	4604	231	
¶Hillandale Janus' Primrose	Sr2	39	Jul	1037	37	1261	47	
s. Quail Roost Noble Janus		d. Hillandale Primrose Rosebud						
¶Hillandale Janus' Rose	Sr2	100	Jul	1038	47	3508	150	
*¶Hillandale Noble's Joyce	Sr3	225	Jul	750	36	6528	305	

$HOLCOMB, C. LEE, GREENE, N. Y.

Holcomb's Joyce	5	236	Jul	738	39	8932	444	

HOLCOMB, EARL W., GREENE, N. Y.

Holcomb's M. Clarrisa	Jr2	209	Jul	823	38	6212	265	
Holcomb's M. Cornelia	Jr2	138	Jul	719	38	3620	178	
Holcomb's M. Hattie	Jr2	281	Jul	586	30	8031	381	
Holcomb's M. Susan	Jr2	175	Jul	794	41	5069	245	
Holcomb's N. Catherine	Jr2	151	Jul	876	39	5075	217	
Holcomb's N. Gaiety	Jr2	121	Jul	927	39	3968	178	
Holcomb's N. Grabella	Jr2	205	Jul	802	31	6068	256	
Holcomb's N. Lettie	Jr2	292	Jul	806	37	9927	471	
Holcomb's N. Lydia	Sr2	22	Jul	744	32			
s. Foremost J. C.'s Nero		d. Holcomb's Peerless Louise						
Holcomb's N. Portia	Jr2	201	Jul	821	36	6314	271	
**Holcomb's Peerless Quail	5	158	Jul	1163	51	7659	343	
Holcomb's P. Maxine	Jr3	187	Jul	843	38	6644	300	

$HOLCOMB, EARL W. & SON, GREENE, N. Y.

Holcomb's M. Dulcie	Jr2	194	Jul	724	34	5316	232	

$HOLCOMB, ROBERT E., GREENE, N. Y.

Holcomb's M. Lura	Jr2	192	Jul	677	35	5394	251	
Holcomb's M. Mandy	Jr2	164	Jul	825	36	5296	226	
Holcomb's Myrtle	7	165	Jul	986	45	6561	299	

$HOLMAN, PAUL R., INDIAN BOULDER FARM, BOLTON, MASS. ARHT

*Basquaerie Esquire's Amethyst	Jr3	255	Jul	819	34	10279	392	
Chowat of Indian Boulder	Jr3	188	Jul	856	49	6688	330	
*Pawapi of Indian Boulder	Jr4	274	Jul	247	10	7531	380	
Wichapi of Indian Boulder	Jr3	252	Jul	439	26	7042	342	

$HOPPER, EARLE B., SADDLE RIVER, N. J.

*Fairlawn Actor's Marilyn	Sr3	123	Aug	1496	69	6877	290	
s. Fairlawn Peerless Actor		d. Fairlawn H. Coquet						

$HOPPES, JACK, MR. & MRS., VALLEY GROVE GUERNSEY FARM, ANDERSON, IND. ARHT

*Meadow Brook's Zelma	9	334	Jul	807	33	8916	359	

$HOPPES, JACK, MR. & MRS. & HOVER, CARL, MR. & MRS. & SONS, VALLEY GROVE GUERNSEY FARM, ANDERSON, IND. ARHT

*Estand Lulabelle	6	152	Jul	1034	39	6634	241	
*Iowanita's King's Vann	6	235	Jul	1357	59	11008	446	
*Rosalie's Rosetta	7	125	Jul	1313	57	5959	249	
*Valley Grove Alice Ann	Jr3	255	Jul	227	10	5965	250	
Valley Grove Annette	Sr2	224	Jul	781	27	6420	243	
Valley Grove Cricket	Jr3	117	Jun	1276	52	5262	208	
Valley Grove Fernette	Jr2	183	Jul	705	34	4862	220	
*Valley Grove Lilac	Sr4	57	Jul	1452	61	2821	122	
s. Meadow Lodge King's Bugler		d. Ver-Lo-Lew Lilly						
*Valley Grove Lillian Tillie	5	139	Jul	1250	52	6183	252	
Valley Grove Lulu	Sr2	271	Jul	571	24	6791	274	
Valley Grove Mary	Jr3	279	Jul	699	37	8283	344	
Valley Grove Noble's Verna	Jr2	61	Jul	939	36	1855	69	
s. Curtiss Candy Noble Curtiss		d. Valley Grove Vann						
*Valley Grove Nora	Jr4	90	Jul	1474	68	4464	194	
s. Ver-Lo-Lew Squire's Roamer		d. Yellow Creek Queen's Nora						
*Valley Grove Nora's Queen	5	160	Jul	1202	51	7155	287	
Valley Grove Patsy	Jr3	236	Jun	735	23	7770	289	
Valley Grove Prince Charm	Jr2	61	Jul	1233	43	2421	85	
s. Curtiss Candy Prince Charming		d. Meadow Brook's Zelma						
Valley Grove Prince Nora	Jr2	43	Jul	1384	52	1838	69	
s. Curtiss Candy Prince Charming		d. Yellow Creek Queen's Nora						
*Valley Grove Vann	Sr4	46	Jul	1732	81	2402	113	
s. Ver-Lo-Lew Squire's Roamer		d. Iowanita's King's Vann						
*Valley Grove Wynemah's Nemah	5	96	Jul	1228	54	4048	182	
s. Ver-Lo-Lew King' Supreme		d. Ver-Lo-Lew Wynemah						
*Valley Grove Zelma's Veta	Sr4	94	Jul	1423	59	4667	197	
s. Charlescote Valor		d. Meadow Brook's Zelma						

$HOWELL, H. B., ASTORIA, OREGON.

Rogueland's Alilee	Jr2	158	Jul	978	49	5302	270	

HUMPTON, JOHN H., SPRUCE LANE FARM, PERKASIE, PA. ARHT

*Baywood Rose-Ann's Gretchen	Jr3	224	Jul	955	45	8992	424	

HUMPTON, JOHN H. & HINCHCLIFFE, J. HENRY, SPRUCE LANE FARM, PERKASIE, PA. ARHT

*Delwake Trixie	Jr4	206	Jul	1362	60	11140	523	
¶Forge Hill Casa Mollana	Sr3	305	Jul	841	42	12095	523	
*Ideal's Charmer's Jane	Jr2	162	Jul	812	37	5265	247	
*Ideal's G. S.' Carrina	Jr2	178	Jul	916	48	6533	319	
*Ideal's Mariner's Rachel	Jr2	97	Jul	964	42	3213	145	
s. Ideal's Mariner		d. Ideal's Charmer's Rachel						
*McCullough's Glory	Jr4	17	Jul	648	30			
s. Antietam Leader's Pioneer		d. McCullough's Glade						
¶Neotia's Odalie of Brutzmanor	5	28	Jul	1337	55			
s. Bethany Wistar's Neotia		d. Sailor's Opal of Wood Hmstd						
**Pebble Hill Cora	6	19	Jul	848	37			
s. Sterlingold Cavalier		d. Pebble Hill Coronet's Doris						
*Sunnyside Rose Marie	Sr3	305	Jul	660	36	8650	461	

$JENNINGS, R. R., JACKSONVILLE, FLA. ARHT

Hillandale Cavalier's Rosetta	Sr2	288	Jul	720	34	6369	311	
Laveah Maxim Gretel	Sr2	365	Jun	690	38	8955	484	
Laveah Maxmost Janet	Jr2	270	Jul	467	21	4352	183	
Laveah Royal Vicky	Jr2	128	Jul	573	22	2476	102	
Laveah Trixine	Jr2	100	Jul	674	28	2233	93	

JONES, WILLIAM L., LLAN FAIR FARMS, PINE GROVE, PA. ARHT

**Belmont View Brilliant Sweety	5	365	Jun	197	10	14045	707	
**Churn Creek's Hardwick Pearl	14	298	Jul	1301	57	14519	635	
**Churn Creek's Honor's Rosalind	8	312	Jul	1117	47	14896	657	
**Coldspring's B. R. Colsia	5	174	Jul	1158	53	8209	339	
**Coventry Butterfat Jean	8	111	Jul	1833	64	6863	268	
s. Mulbocaway Butterfat Jason		d. Coventry Butterfat Evangeline						
*Green Valley Daisy Barsox	Sr4	164	Jul	906	44	5847	284	
¶Langwater C. Ceres	Jr2	167	Jul	1024	48	6004	286	
¶La Ramee Lucy	Jr2	135	Jul	946	51	4192	198	
¶Llan Fair Charmer Dill	Jr2	323	Jul	902	52	10073	588	
**Llan Fair Charmer Jan	Jr3	127	Jul	968	45	4310	241	
s. Coldspring's Noble's Charmer		d. Llan Fair Count's Jane						
¶Llan Fair Charmer Joyous	Jr2	248	Jul	960	49	8636	402	
¶Llan Fair Charmer Jute	Sr2	361	Jul	1038	50	11739	541	
¶Llan Fair Charmer Monita	Jr2	106	Jul	950	48	3362	159	
¶Llan Fair Charmer Nette	Sr2	295	Jul	884	44	8496	457	
**Llan Fair Charmer Nida	Jr3	112	Jul	1262	61	4637	198	
s. Coldspring's Noble's Charmer		d. Two Brooks T. Natad						
¶Llan Fair Charmer Renola	Jr2	365	Jun	531	27	13319	665	
**Llan Fair Count's Bea	Sr3	365	Jun	615	32	13627	707	
**Llan Fair Count's Garnet	Jr4	106	Jul	1322	64	4521	237	
s. Coldspring's Beauty's Count		d. Rosewald Garnet's Genette						
¶Llan Fair Count's Grenda	Sr2	200	Jul	985	49	7107	336	
**Llan Fair Count's Janet	Sr4	241	Jul	968	42	9592	457	
¶Llan Fair Count's Julia	Sr2	278	Jul	904	54	8216	424	
**Llan Fair Count's Loyalty	Sr3	365	Jun	467	27	11584	620	
**Llan Fair Count's Maid	5	139	Jul	1035	45	5208	254	
**Llan Fair Count's Rosa	Sr3	365	Jul	374	19	16413	798	
¶Llan Fair Noble Peer Livia	Jr2	147	Jul	927	44	4811	229	
¶Llan Fair Royal Peace	Sr2	106	Jul	1256	61	4112	194	
**Locust Grove H. Sunshine	Sr4	159	Jun	1379	66	7974	366	
**McDonald Farms Pre Livia	6	242	Jul	817	47	8284	418	
**Riegeldale Emory's Lucinda	7	204	Jul	1287	73	9641	513	
**Rosewald Garnet's Susette	6	326	Jul	1310	58	16303	748	

$JORDAN, ARDEN O., KADOCKADEE FARM, CONCORD, N. H. ARHT

Kadockadee Golden Witch	Sr2	305	Jul	66	3	6708	329	

$JORDAN, MINA C., KADOCKADEE FARM, CONCORD, N. H. ARHT

Kadockadee Lilac	Jr4	153	Jul	679	31	4254	187	

$JORDAN, WILLIAM T., KADOCKADEE FARM, CONCORD, N. H. ARHT

Darius' Annabelle	Jr2	146	Jul	782	37	4082	176	
Kadockadee Daretta	Jr2	108	Jul	851	34	3441	143	
Kadockadee Etta	Sr2	152	Jul	952	41	5404	233	
Kadockadee Her Bopeep	Jr2	152	Jul	695	31	3819	164	
*Kadockadee Iola	Sr3	225	Jul	882	41	8354	377	
Kadockadee Novel Bopeep	Sr2	217	Jul	593	29	5965	270	
Kadockadee Novel Ena	Jr2	237	Jul	603	30	6251	293	
Kadockadee Novel Fay	Jr2	305	Jun	196	12	5689	324	
Kadockadee Rascal's Gertie	Sr2	305	Jul	70	3	7444	305	
*Kadockadee Rascal's Peach	9	245	Jul	985	42	10328	423	
*Kadockadee Uranium Colleen	Sr3	242	Jul	322	20	6783	347	

$JORDAN, WILLIAM T., JR., KADOCKADEE FARM, CONCORD, N. H. ARHT

Kadockadee Noble Laughter	Jr3	212	Jul	482	27	4437	196	

KATZ, S. L., EST., FAIRLAWN FARMS, PORT CHESTER, N. Y. ARHT

¶Fairlawn Actor's Princess	Jr2	365	Jun	880	52	12198	579	

$KEPPLE, GAROLD L. & GETZ, SAM J., GER-GAR GUERNSEYS, TREMONT, ILL. ARHT

*Ger-Gar Champion's Darlene	5	365	Jun	489	24	9879	499	
*Ger-Gar Levity Butterfly	Sr2	274	Aug	628	34	7803	455	
*Ger-Gar Levity Letha	Sr2	365	Jun	416	27	7234	445	
Ger-Gar Magistrate's Fanny	Jr2	288	Aug	459	25	5627	302	
Ger-Gar Magistrate's Graceful	Jr2	272	Aug	934	40	14087	487	
Ger-Gar Magistrate's Lucille	Jr2	305	Jun	25	1	7693	420	
Ger-Gar Magistrate's Mildred	Jr2	288	Aug	374	25	5373	295	
Ger-Gar Magistrate's Shirley	#Jr2	275	May	608	36	6853	374	
*Ger-Gar Rose Blossom	8	112	Aug	1119	58	4475	233	
s. Kenfleur's Rose King Ideal		d. Pleasant Lawn's Blossom						

Gloria of Orchard Glen	Jr4	199	Jul	1092	59	8856	536
Hi-View Betty Lue	Jr3	222	Aug	871	45	8010	400
Hi-View Crystal	Jr2	196	Jul	661	39	4531	250
*Peresia of Orchard Glen	6	305	Jul	425	25	10277	551
*Rosymorn Glamour Susie	6	137	Aug	1340	58	6899	314
s. Rosymorn Glamour		d. Rosymorn Hero's Blue Heaven					
*Rosymorn Hero's Bluebelle	9	249	Aug	786	42	8477	476

$KIEF, JOHN H., KIEF'S FARM, SALSBURY COVE, MAINE. ARHT

Maple Creek Cherry Audacity	Jr3	233	Jul	720	31	6709	280
Minola of Kief's Farm	Jr2	257	Jul	744	27	7292	304

$KIEF, JOHN H., JR., KIEF'S FARM, SALSBURY COVE, MAINE. ARHT

Daffodil of Kief's Farm	Jr2	242	Jul	592	26	6387	279

KIMBERLY, JOHN R., ESKDALE FARM, TRYON, N. C. ARHT

Eskdale Drene's Mary	Jr2	305	Jun	135	7	7197	368
*¶Eskdale Maxim Baron's Kathie	Sr4	122	Jul	1408	72	6329	312
*¶Eskdale Maxim Noah's Barbra	Jr3	21	Jun	1166	52		
s. Fanning Fields Maxim Noah		d. Bonnie Lee Livia of Elm Echo					
Eskdale Maxim Noah's Polly	Jr2	305	Jun	375	22	7796	381
¶Eskdale Noah's Blossom	Sr2	75	Jul	1235	65	3141	150
Eskdale Noah's Erma	Jr2	92	Jul	943	41	2957	136
¶Eskdale Noah's Ginger	Jr2	255	Jun	913	43	8333	389
Eskdale Noah's Hattie	Jr2	269	Jul	658	33	6147	300
*¶Eskdale Noah's Ila	Sr3	223	Jul	1359	61	10991	514
¶Eskdale Noah's Martha	Jr2	175	Jul	1009	41	5852	247
*¶Eskdale Noah's Patricia	Sr3	169	Jul	1413	72	8731	422
¶Eskdale Noah's Primrose	Jr3	56	Jul	1346	60	2445	110
s. Fanning Fields Maxim Noah		d. Noble Max's Rose					
¶Eskdale Noah's Sue	Jr2	113	Jul	1052	52	3910	179
Eskdale Uplift's Flower	Jr2	305	Jun	114	6	6386	327
*¶McDonald Farms Her Lida	5	365	Jul	81	4	14122	665
¶Sunny Acres Princess Kathleen	6	301	Jun	321	18	5921	315

$KIPP, HUBERT P., LONE ACRES FARM, NORTH PRAIRIE, WIS. ARHT

Lone Acres Maiden	Jr2	317	Jun	545	32	6523	323
Lone Acres Martha	Jr2	305	Jun	265	15	8056	389
*Lone Acres Mirth	Jr3	241	Jul	660	33	7074	393
Lone Acres Myrtle	Jr2	277	Jun	645	33	8108	390
Lone Acres Norma	Sr2	365	Mar	419	26	9205	481
Lone Acres Sarah	Jr2	90	Jul	820	39	2621	131
s. McDonald Farms Valor Leon		d. Lone Acres Sadie					

$KIPP, LEROY T., LONE ACRES FARM, NORTH PRAIRIE, WIS. ARHT

Grenfel Major's Maid	Jr2	39	Jul	928	39	1156	49
s. Curtiss Candy Levity Major		d. Grenfel Trojan Brenda					

$KLEINHANS, JOSEPH B., DR. KLEINHANS FARM, HERBSTER, WIS. ARHT

*Meadow Lodge Queen Honeydew	9	104	Jun	1079	63	3975	199
s. Langwater King of the Meads		d. Meadow Lodge Honeydew					
Troutwater Climax Bella	Jr3	64	Jun	1155	62	2269	128
s. Troutwater Climax of Dr. K.		d. Troutwater K. Bonny of Dr. K.					
Troutwater K. M. Caroline	Jr2	85	May	748	31	2106	83
Troutwater K. Vampa	Sr2	305	May	175	9	6798	360
Troutwater P. Ella	Jr3	71	Jun	987	46	2372	113
s. Charlescote Pickwick		d. Troutwater Kella of Dr. K.					
Troutwater P. Sue	Jr2	174	Jun	679	37	4185	198

KLODE, EMIL R., KLODE FARMS, EAGLE, WIS. ARHT

¶Deer Creek's Skeeter	Jr3	365	Jul	319	19	10753	503
*¶Ellen of Betts Homestead	8	86	Jul	2005	70	5715	201
s. Mulhocaway Butterfat Baal		d. Ruth Spottie of Betts Homestead					
¶Klode's Dora Winner	Jr3	61	Jul	1663	58	3262	114
s. Glacial Meads Splendor Winner		d. L. F. Dora					
¶Klode's Irene Judy	Sr2	204	Jul	861	41	6532	324
¶Klode's Lorraine	Sr2	187	Jul	937	37	6034	261
*¶Klode's Lucky	5	211	Jul	868	36	8972	398
*¶Klode's Marie	Sr3	229	Jul	733	34	7406	314
¶Klode's Patricia	Jr2	187	Jul	604	27	4677	218
Klode's Peggy Lou	Jr2	200	Jul	867	34	6107	225
*¶Klode's Queen Marie	Jr4	109	Jul	1293	60	4949	235
*¶Klode's Queen of The Farm	6	103	Jul	1559	67	5673	243
s. Chief's Anthony		d. Morview's Beulah Marie					
Klode's Sandra Kay	Jr2	188	Jul	842	36	5415	231
*¶L. F. Dora	Jr4	338	Jul	681	30	10023	459
¶Marie's Lady Rose	Sr2	305	Mar	269	17	6514	337
¶Valiant's Lurvale Ester	Jr3	29	Jul	1248	65		
s. Spring Ridge Valiant		d. Bessy Marie of Lurvale					

$KLUMPP, T. J., KLUMPP'S DAIRY, FAIRHOPE, ALA. ARHT

Barnwell E. M. Bifannie	Sr2	121	Jul	612	24	2499	89
Barnwell N. L. Bonnie	Sr2	66	Jul	734	32	1483	66
s. Nearbrook's Prince Luke		d. Bonnie of Long Rock Farm					
Barnwell T. Adene	Sr2	118	Jul	966	44	3744	169
Barnwell W. L. Goldenrod	Jr2	121	Jul	766	33	3264	150
*Clear Springs' Queen Pamela	6	212	Jul	735	37	6282	300
Eth-Mead King's Gretchen	Sr4	274	Jul	588	37	6652	357
*Fairholm Ultra's Belle	6	198	Jul	747	38	5482	257
*Guernsdel Noble Bonnie	Sr4	145	Jul	626	35	3731	203
*Illustrator Dandy Girl	Sr4	264	Jul	782	37	7270	322
*Langmeadow Adeline	6	251	Jul	666	33	7768	384
*Langmeadow Amber	Jr4	196	Jul	500	26	4905	247
*Langmeadow Anolda	Jr4	196	Jul	912	37	7476	306
*Langmeadow Anona	5	305	Jun	65	2	9325	416
*Langmeadow Merry Christmas	5	239	Jul	705	35	7638	337
*Lassie Jean Opal	Sr3	226	Jul	465	21	4670	215
*Maxim's N. Polly	6	305	Jun	404	19	9238	424
Oakflat Steadfast Nola	Jr2	18	Jul	670	26		
s. Riegeldale Ben's Animator		d. Shawano Steadfast Nola					
*Riegeldale Emory's Claire	6	192	Jul	984	52	7571	390
*Riegeldale Maximost Virginia	Sr3	236	Jul	682	37	5958	323
*Riegeldale Maxim's Charlene	Sr4	305	Jun	55	2	6837	387
*Riegeldale Maxim's Rouge	Jr3	146	Jul	964	42	4660	221
Riegeldale Millman's Jane	Jr2	289	Jul	608	32	6658	333
*Riegeldale Millman's Melba	Jr4	305	Jun	263	14	6215	349
Riegeldale Millman's Vesta	Jr2	305	Jun	51	2	6629	355
*Vulcan's Betsey	Jr3	245	Jul	465	21	6289	293

$KRANTZ, BERNARD, KRANTZHEIM FARM, DOVER, OHIO. ARHT

*Avalon Brilliant Belle	Sr4	140	Jul	1099	47	5605	240
s. Langwater Brilliant		d. Tonkawa's Belle of Avalon					
Krantz Heim Ace's Belle	Sr2	305	May	17		8712	402
Krantz Heim Ace's Mariene	Jr2	186	Jul	798	36	5057	236
*Krantz Heim Free Elise	6	273	Jul	1184	49	11830	506
*Krantz Heim King's Annabelle	8	138	Jul	1044	45	5077	223
Krantz Heim Royal's Annabelle	Sr2	305	Jun	367	18	6590	350

$KRANTZ, BERNARD & TED, KRANTZHEIM FARM, DOVER, OHIO. ARHT

*Krantz Heim Free Marie	6	305	Apr	108	5	7337	314
Krantz Heim Royal Marie	Jr2	304	Jul	499	25	6286	286
Krantz Heim Royal's May Rose	Jr2	304	Jul	493	22	6698	309

$KRANTZ, G. & SONS, KRANTZHEIM FARM, DOVER, OHIO. ARHT

Krantz Heim Ace's Sensation	Sr2	299	Jul	543	30	6471	302
*Krantz Heim Ace's Sherry	Sr3	305	Jun	213	10	6561	295
*Krantz Heim Free Lyn	Sr4	187	Jul	1002	40	7488	304
Krantz Heim Free Vera	Sr4	300	Jul	589	30	8684	420
Krantz Heim Royal's Sensation	Sr2	305	Jun	453	24	7878	435

LANE, W. H. & RICHARD, LANE'S GUERNSEY FARM, CAMDEN, IND.

¶Eagle Valley H. Rosalie	Jr3	281	Jun	709	37	8284	463
¶Eagle Valley J. Molly	Sr2	365	Jun	365	16	11753	535
¶Lang Kingmaker Roxy	Jr2	113	Jun	972	46	3908	174
s. Meadow Lodge Kingmaker		d. Lane Royal Rosie					

$LARTER, M. O., ELMHAVEN DAIRY FARM, DUNSTABLE, MASS. ARHT

*Birchfield For-Lamanna	Jr3	150	Aug	1152	49	6305	260
Elmhaven Adalla	Jr2	304	Aug	699	40	8082	418
*Elmhaven Camelia	6	96	Aug	1662	82	5144	259
s. Rockingham Starboy		d. Athlete's Cora of Stobie Farm					
Elmhaven Candy	Sr2	297	Aug	1030	46	10056	438
*Elmhaven Clementine	6	103	Aug	1507	62	5417	213
s. Argilla Philosopher		d. Edgewood Peer's Cleo					
Elmhaven Gale	Jr2	304	Aug	736	34	8123	353
*Elmhaven Gloria	Jr4	112	Aug	1234	56	5068	238
*Elmhaven Lucinda	Sr3	99	Aug	1282	55	4245	210
s. Elmhaven Grand Slam		d. Elmhaven Starboy's Lulubelle					
*Elmhaven Marcia	Jr4	170	Aug	1017	53	6548	316
Elmhaven Marvel	Jr3	305	Aug	457	21	8773	379
Elmhaven Patsy	Sr2	305	Jul	689	31	8940	370
Elmhaven Patsy Ann	Jr2	280	Aug	823	44	8106	402
*Elmhaven Paula	Sr3	180	Aug	1141	52	8178	356
*Elmhaven Robinhood's Marcia	5	202	Aug	1180	55	9400	422
*Elmhaven's Benevolence	7	106	Aug	1330	59	5196	226
s. Rockingham His Highness		d. Falconridge Betty					
*Elmhaven's Ninette	7	118	Aug	1375	56	5711	278
s. Rockingham His Highness		d. King's Nina of Deerfield					
*Elmhaven's Padekin	7	164	Aug	1311	60	7702	341
*Elmhaven's Poinsetta	Jr4	223	Aug	1194	54	9258	418
Elmhaven Veronica	Sr2	274	Aug	872	46	9128	417
Five Star Miss Canasta	Jr2	270	Jul	740	40	7513	372
Verney Farm Beauty	Jr3	226	Aug	1039	49	8806	401
Verney Farm Celia	Jr2	287	Aug	767	37	7983	337
Verney Farm Clara	Jr2	219	Aug	795	44	6188	326

$LAW, ELIZABETH S., BROOKMEAD FARM, DEVON, PA.

Brookmead's Corona	Jr3	178	Jul	1259	61	8442	388
Pebble Hill Lady Holly	Sr2	209	Jun	1256	51	8876	375

LEATH, MacLEAN B., UWHARRIE FARMS, ARCHDALE, N. C. ARHT

¶Clear Springs Majesty's Joy	Jr2	64	Aug	943	38	1734	74
s. Riegeldale Emory's Majesty		d. Clear Springs Prince's Joy					
*¶Langvalley Susanna Levity	5	305	Aug	560	22	11689	470
¶Pee Dee Coldspring's Girl	Jr2	34	Aug	998	36	1070	39
s. Coldspring's B. R. Bommer		d. Girl of Connemara Farms					
*¶Uwharrie Foremost Affection	Jr4	134	Aug	1942	82	8649	349
¶Uwharrie King's Dee	Jr2	183	Aug	968	36	6043	247
¶Uwharrie Majestic Champion	*Jr2	283	May	255	14	8095	390
¶Uwharrie R-V Brownie	Jr2	294	Aug	926	52	9677	490
¶Uwharrie R-V Silver	Jr2	273	Aug	864	44	8250	397
*¶Yeoman's Maxine Petite	7	196	Aug	1247	57	10225	431

$LEE, C. L., LEEOLA FARM, IOLA, WIS.

Fawnwood Butterfat Viola	Jr2	281	Aug	604	38	8887	408
*Leeola Buttons and Bows	Jr4	237	Aug	951	52	9722	482
Leeola Chum's Hattie	Jr2	218	Aug	648	29	6041	261
Leeola Chum's Quince	Jr2	264	Aug	731	34	7675	367
Leeola Levity Bernice	Sr2	223	Aug	763	36	7678	345
Leeola Levity Kay	Jr2	282	Aug	692	38	8541	388
*Leeola Levity Lana	Jr3	180	Aug	947	37	7422	291
Leeola Levity Ramona	Jr2	281	Aug	746	37	9632	463
*Leeola Levity Sally Jo	Jr3	190	Aug	723	44	6017	316
Leeola M. Lenore	Sr2	305	Aug	334	20	8404	425
*Leeola Winner's Belladona	Jr4	95	Aug	1205	57	4072	194
s. Meadow Lodge King's Winner		d. Leeola Gladys					

$LEHMAN, PETER B., P. B. LEHMAN DAIRY, DECATUR, IND. ARHT

Colonel's Q. Trixie	Sr2	130	Jul	756	34	3774	178
*Perdiction's P. Ruby	Sr4	176	Jun	604	25	4479	200
Signet's G. Toots	Sr2	181	Jul	855	33	6128	240
*Signet's M. Petunia	6	305	Jun	306	15	9663	532
Signet's N. Tranquil	Jr2	142	Jul	773	39	4148	187
Signet's N. Typette	Jr2	269	Jul	580	31	6891	341
Valor H. Ultra Carolina	Jr2	137	Jul	539	20	3139	121
Valorous's Q Tilda	Sr2	137	Jul	712	27	3734	147
Valorous Ultra Alma	Jr2	137	Jul	801	29	4236	168
*Valor's K. Susanna	Sr3	156	Jul	535	23	3701	164
*Valor's P. Rosemary	Jr4	200	Jun	378	23	4662	251

$LEIGH, EDWARD C., ST. JOSEPH, ILL. ARHT

Alert Levity Goldy	Jr2	23	Jun	712	30		
s. Vermilion Levity Lad		d. Duchess Alert Polly					
Alert Levity Jeanie	Jr3	11	Jun	426	23		
s. Vermilion Levity Lad		d. Nellie's Alert Duchess					
Alert Levity Sara	Jr3	91	Jun	925	41	2682	121
s. Vermilion Levity Lad		d. Duchess Alert Polly					

Duchess Alert Polly	5	91	Jun	1353	65	3673	194
s. Sangamo Elise's Badger		d. Beauty's Alert Nan's Ida					
Fanny's Alert Lucinda	5	91	Jun	1026	55	2862	152
s. Sangamo Elise's Badger		d. Fanny's Alert Trixie					
Fanny's Levity Carry	Jr3	46	Jun	1170	49	1811	77
s. Vermilion Levity Lad		d. Fanny's Alert Lucinda					
Vermilion Actor's Genny	Jr2	91	Jun	583	32	1744	89
s. Vermilion Levity Lad		d. Queen Actor June					

LE PARMENTIER, REX O., "WETHERSFIELD," DANVERS, MASS. ARHT

*Antietam H. Celia	Jr2	51	Jul	1208	56	1939	97
s. Fairlawn Actor's Holliston		d. Antietam Celia					
**Antietam Joyce	8	305	May	7		8628	385
*Antietam Royal Shasta	Jr2	365	Jun	706	36	7989	393
*Antietam Salome	Sr2	294	Jul	903	37	9968	471
**Indian Hill Princess Rose	Jr4	99	Jul	1015	50	3638	186
s. Argilla Fair Prince		d. Kadockadee Snow Rose					
Wethersfield Commando's Lady	Jr3	365	May	469	26	7502	381
Wethersfield Commando's May	Sr2	365	Jun	21	1	7774	383
*Wethersfield Edie	#6	304	Feb	332	24	6857	417
**Wethersfield Eugenia	6	84	Jul	1480	60	4194	191
s. Wethersfield Prince Charming		d. Runnymede Maizy					
**Wethersfield Gardener's Clover	6	75	Jul	1513	68	3732	187
s. Wethersfield Gardener		d. Wethersfield Clover Blossom					
**Wethersfield Ivy	6	55	Jul	1475	68	2711	127
s. Wethersfield James		d. Wethersfield Baroness					
*Wethersfield J. B.'s Ercilla	Sr3	115	Jul	1055	46	4283	191
s. Wethersfield James Bellarion		d. Wethersfield Ercilla					
**Wethersfield Nita	9	92	Jul	1559	73	4845	227
s. Wethersfield Peerless		d. Wethersfield Vivian					
**Wethersfield Patrician's Adele	5	56	Jul	1417	58	2642	113
s. Langwater Patrician		d. Laurel Adeline					
**Wethersfield Patrician's Elda	5	78	Jul	1317	51	3388	157
s. Langwater Patrician		d. Wethersfield Elda					
Wethersfield Pres.'s Elsner	Sr2	365	Jun	674	30	8254	391
*Wethersfield Primrose Victoria	Jr2	115	Jul	1102	46	4444	189
s. Curtiss Candy Noble Curtiss		d. Wethersfield Victoria					
*Wethersfield Victor's Edith	Sr2	305	Jul	66	3	5423	292
*Wethersfield Victor's Emeline	Sr2	304	Jul	731	39	7721	410
*Wethersfield Victor's Lizette	Jr2	99	Jul	959	43	3423	149
s. Wethersfield Patrician Victor		d. Wethersfield Lizette					
Wethersfield V's Buttergirl	Jr2	305	May	305	18	5927	308
Woodacres Honor Lucille	#Jr3	282	Jul	198	11	5404	273

§LIBERMAN, SIDNEY, VALLEY BROOK FARM, COLLEGEVILLE, PA.

Valleybrook Royal Pride	Sr2	242	Jul	861	49	7955	411

§LIEBERS, O. H. & SON, "SKYLINE," LINCOLN, NEBR. ARHT

*Duke's Generous	9	216	Jul	1204	60	9850	500
Rosebud Farm Phyllis	Jr2	206	Jul	821	45	5893	298
*Skyline Challenger's Coronet	Sr4	305	Jun	160	10	7940	411
*Skyline Challenger's Dorreen	8	190	Jun	469	26	4755	267
*Skyline Challenger's Lady	6	297	Jun	219	14	6033	349
Skyline Dist. Doretta	Jr2	149	Jul	1083	57	5518	266
*Skyline Distinctive's Benita	Jr4	138	Jul	1175	61	6032	300
Skyline Distinctive's Blend	Jr2	103	Jul	1104	52	3739	168
*Skyline Distinctive's Moonbeam	Jr4	130	Jul	1075	59	5218	266
*Skyline Distinctive's Vanity	Jr4	104	Jul	1242	58	4457	203
s. McDonald Farms Distinctive		d. Skyline Triumph's Valencia					
*Skyline Grateful	#11	364	Jun	202	12	9447	497
*Skyline Hercules' Radiance	7	141	Jul	1015	52	6124	306
Skyline High Bella	Jr2	223	Jul	920	46	6857	334
Skyline High Charity	Sr2	148	Jul	982	53	4999	245
Skyline High Damsel	Jr2	234	Jul	729	43	6217	334
Skyline High Favor	Sr2	89	Jul	1214	50	3530	151
Skyline High Princess	Jr2	284	Jul	738	44	7304	417
Skyline High Quantity	Jr2	92	Jul	1121	53	3433	160
Skyline High Rona	Jr2	299	Jul	820	51	8944	486
Skyline High Rosina	Jr2	262	Jul	827	45	8725	429
Skyline High Theda	Jr3	37	Jul	1220	54	1424	63
s. McDonald Farms High Skyline		d. Skyline King's Thelma					
Skyline High Valorie	Jr2	103	Jul	973	50	3494	163
s. McDonald Farms High Skyline		d. Skyline Just Veronica					
*Skyline Just Falma	6	171	Jul	1082	47	6404	272
*Skyline Just Hollie	5	281	Jul	957	43	10261	469
*Skyline Just Luella	6	192	Jul	836	41	6288	254
*Skyline King's Barbee	#Sr4	281	Jul	449	25	7683	401
Skyline King's Fairy	Jr3	305	May	210	10	11087	496
*Skyline King's Glory	Sr3	220	Jul	934	56	7449	404
*Skyline King's Grace	Sr4	304	Jul	656	38	8627	463
*Skyline King's Loyal	Jr3	23	Jul	876	42		
s. McDonald Farms Skyline King		d. Skyline Just Loyalty					
Skyline King's Modena	Sr3	146	Jul	935	43	4660	225
Skyline King's Queenie	Sr2	136	Jul	1032	47	4711	203
*Skyline King's Radiant	Jr3	69	Jul	1460	61	3218	133
s. McDonald Farms Skyline King		d. Skyline Hercules' Radiance					
Skyline King's Rosebud	Sr2	233	Jul	899	51	7494	380
Skyline King's Visual	Sr2	212	Jul	996	52	7701	358
Skyline Reveller's Beauty	Jr2	90	Jul	984	44	2896	123
Skyline Supreme's Judy	Jr3	187	Jul	820	48	5501	289
Skyline Traveller's Belle	Jr2	242	Jul	834	35	8508	352
*Skyline Triumph's Hilda	8	78	Jul	1374	71	3432	176
*Skyline Triumph's Honoria	Sr3	297	Jul	757	36	8637	444
*Skyline Triumph's Rosette	Sr4	271	Jul	1124	66	11466	645
*Skyline Triumph's Valencia	6	305	Jun	255	13	8580	467
*Stringtown Twilight	5	225	Jul	1374	68	11250	507
*Triumph's Alberta	8	129	Jul	1174	56	5855	277
*Triumph's Royal	8	220	Jul	1113	62	10309	539

LIVELY, J. T. & SON, BLUFF VIEW FARM, DALLAS, TEXAS.

**Cedarcroft Hope	8	226	Jul	1668	65	13661	595
*Imp. Maiden 11. of Clos Hoguet	Sr4	114	Jul	1334	62	5434	237
s. Les Sages Fascination R. G. A. S.		d. Maiden of Clos Hoguet R. G. A. S.					
*Maplehurst May	6	365	Jul	290	12	14127	685
**Max's Jardis of Sartartia	7	185	Jul	1545	70	10808	514
**Max's Phillys of Sartartia	6	253	Jul	1260	58	12130	600
**Noble Ethel of Sartartia	10	234	Jul	1382	67	11956	615
**Pine Grove Farms Kester	7	226	Jul	1623	79	13333	664
*Pine Grove Majesty	6	170	Jul	1274	69	8206	431
**Primrose Double's Trade-Mark	6	365	May	1184	50	17953	792
**St. Albans Valor's G Maze	5	323	Jul	1249	62	13603	692

§LOVELESS, ARTHUR R. & SON, WAWASEE GUERNSEY FARM, CROMWELL, IND. ARHT

*Libensam Lilac	Jr4	47	Jul	1878	74	2902	114
s. Sterlingold Levity Lustrous		d. Libensam Pansy					
*Libensam Pansy	10	319	Jul	665	29	10509	485
*Wawasee Charlene	6	183	Jul	876	41	6069	302
*Wawasee Clara	5	149	Jul	1155	48	6424	300
*Wawasee Darlene	Sr2	298	Jul	499	23	7984	403
Wawasee Don's Charmaine	Jr2	102	Jul	1091	42	3719	142
*Wawasee Mary Charlotte	6	275	Jun	1051	57	11866	655

§LOVELESS, JOHN L., WAWASEE GUERNSEY FARM, CROMWELL, IND. ARHT

*Libensam Lively Lady	6	147	Jul	1305	53	6358	292
*Wawasee Choice	5	246	Jul	920	40	9269	402
Wawasee Don's Lively	Jr2	100	Jul	1088	42	3549	157
*Wawasee Lively Dolly	Jr3	117	Jul	1300	51	5497	224
*Wawasee Parade	6	321	Jun	842	48	11850	617
Wawasee Pattern	Jr2	229	Jul	763	29	7221	291
*Wawasee Queen Diadem	Jr4	56	Jul	1622	67	3033	137
s. Sterlingold Gallant Don		d. Wawasee Parade					

§LYMAN, EDNA FAY, FAEDLY RANCH, SANTA MARIA, CALIF. ARHT

*Bonneville Pauline	6	305	May	528	34	8197	448
*Bonneville Vinca	6	365	Jul	617	30	10816	487
FaEdLy Bonnie Biddy	Sr2	305	Jun	352	22	7660	430
FaEdLy Bonnie Dari	Sr2	197	Jul	686	41	5137	252
FaEdLy Bonnie Pensie	Jr2	202	Jul	632	31	4838	232
FaEdLy Bonnie Rey	Sr2	198	Jul	887	37	6243	262
FaEdLy Bonnie Vinnie	Jr2	356	Jul	735	29	9311	429
FaEdLy Dulsie	Sr2	157	Jul	662	29	3821	172
FaEdLy Fawnsie	Sr2	118	Jul	870	37	3782	163
FaEdLy Guani	Sr2	305	Jul	120	5	7835	346
FaEdLy Mannie Rey	Sr2	279	Jul	829	36	8189	373
FaEdLy Mindy	Jr2	176	Jul	635	35	4415	216
FaEdLy Pinksie	Jr2	118	Jul	891	39	3762	175
FaEdLy Prudy's Tiny	Jr2	305	Jun	120	6	6734	316
FaEdLy Rey's Terry	Jr2	365	Jul	389	17	8670	393
FaEdLy Sooty Rey	Jr2	305	Jul	86	5	7253	384
FaEdLy Topsie	Jr2	305	Jul	108	5	6327	344
FaEdLy Winsie	Jr2	198	Jul	658	33	4491	231

§MACKEY, FRANK J., GLACIAL MEADS FARMS, MUKWONAGO, WIS. ARHT

Glacial Meads Coronet Angela	Sr2	305	Jul	389	17	8787	368
Glacial Meads Coronet Paula	Jr2	127	Jul	1027	60	4682	241
s. Pine Manor Career		d. Glacial Meads Splendor Pearl					
Glacial Meads Coronet Roberta	Jr2	105	Jul	983	43	3391	151
s. Pine Manor Career		d. Glacial Meads Robert's Lady					
Glacial Meads Coronet Verbena	Jr2	305	Jul	73	4	8877	425
Skyline Distinctive's Dove	Jr2	365	May	338	21	10547	561

§MACKEY, FRANK J. & SON, GLACIAL MEADS FARMS, MUKWONAGO, WIS. ARHT

Glacial Meads Coronet Beauty	Jr2	305	Jul	78	3	8796	394
Glacial Meads Coronet Ivera	Jr3	305	Jun	799	39	8769	401
Glacial Meads Coronet Jane	Jr2	136	Jul	866	39	4096	185
s. Pine Manor Career		d. Glacial Meads Splendor's Jane					
Glacial Meads Coronet Junice	Sr2	72	Jul	1198	47	2754	108
s. Pine Manor Career		d. Glacial Meads Levity Junice					
Glacial Meads Coronet Star	Jr2	40	Jul	927	38	1135	47
s. Pine Manor Career		d. Glacial Meads Levity Sylvia					
*Glacial Meads Levity Sylvia	5	133	Jul	1429	70	7102	348
s. Glacial Meads Levity Leader		d. Glacial Meads Splendor's Star					
*Glacial Meads Splendor Belle	5	109	Jul	1124	44	4088	193
s. Green Meads Splendor		d. Spirit Hill Queen's Belle					

§MANNING, W. L., CHOCKOYOTTE FARM, ROANOKE RAPIDS, N. C. ARHT

Chockoyotte Connie	Sr2	259	Jul	581	25	5684	239
Chockoyotte Fan	Jr2	37	Jul	802	32	935	38
s. Chockoyotte Prince Edward		d. Chockoyotte Kashfan					
Chockoyotte Heirloom	Sr2	236	Jul	442	19	4120	185
*Chockoyotte Hilsaloli	6	305	May	149	8	6348	304
*Chockoyotte Kitty	Sr3	305	Jun	239	11	7838	378
Chockoyotte Maxolihil	Jr2	262	Jul	517	22	5456	254
Chockoyotte Maxsallie	Jr2	288	Jul	498	22	5388	241
Chockoyotte M. Maxime	Sr2	64	Jul	937	38	1757	72
s. Chockoyotte Maxmost		d. Chockoyotte Maxime					
Chockoyotte Mona	Sr2	264	Jul	425	23	4364	221
*Chockoyotte Okohil	7	109	Jul	983	36	4222	190
s. Argilla Oliver		d. Chockoyotte Kohil					
*Chockoyotte Sallie	5	105	Jul	1208	46	4538	192
Chockoyotte Selma	Jr2	255	Jul	498	27	5328	248

§MATTHIESEN, LARRY, DIVERSIFIED FARM, FILER, IDAHO. ARHT

Diversified Bond Genevieve	Sr2	187	Jul	742	36	5485	264
Shadylawn's Nell	Sr2	199	Jul	688	39	5916	276

§MATTHIESEN, WALTER, DIVERSIFIED FARM, FILER, IDAHO. ARHT

Annette of Valle Vista	Jr2	305	Jul	491	26	7734	378
*Diversified Bent	6	94	Jul	1322	60	4521	213
s. Chuckanut Philip		d. Betty of Freeglow					
Diversified Bond Bertina	Jr2	268	Jul	605	33	7253	344
Diversified Bond Bloom	Jr2	258	Jul	542	27	5811	271
Diversified Bond Goldie	Sr2	305	Jun	395	21	6947	338
*Diversified Bond Jill	Sr3	57	Jul	1043	50	1978	92
s. Gem-View Royal Bond		d. Diversified Jane					
Diversified Bond Pansy	Jr2	300	Jul	510	32	6594	357
Diversified Phil Gwen	Jr2	288	Jul	390	21	4361	226
Diversified Phil Madge	Sr2	241	Jul	751	37	6851	325
*Diversified Phil Rosette	Jr3	171	Jul	721	38	4957	268
*Diversified Phil's Gertrude	Jr3	294	Jun	709	36	7798	385
Irma of Valle Vista	Sr2	217	Jun	678	37	6323	295

§MAY, JOHN H., JR., MAYBROOK FARM, LAGRANGEVILLE, N. Y. ARHT

*Maybrook Corsican Connie	Jr3	104	Jun	1391	57	5134	223

§MAY, JOHN H., JR. & GEORGE H., MAYBROOK FARM, LAGRANGEVILLE, N. Y. ARHT

Maple Lane Sheik's Gorgeous	Jr2	297	Jun	607	24	7004	341
Maybrook Corsican Diana	Sr2	292	Jun	796	37	8726	378
*Maybrook Corsican Fern	Sr4	135	Jun	1285	55	6109	293
*Maybrook Corsican Flossie	Jr3	264	Jun	296	20	5874	323
Maybrook Corsican Janice	Jr2	239	Jun	583	31	5285	280
Maybrook Corsican Lady	Sr3	244	Jun	1046	59	8969	443
Maybrook Corsican Vernetta	Jr2	243	Jun	573	32	6312	281
*Maybrook Diana's Lady	6	146	Jun	1225	57	6124	301
*Maybrook Fancy	Jr4	237	Jun	835	37	8125	355
Maybrook Princess Lora	Jr2	189	Jun	849	40	5717	276
Maybrook Princess Patience	Jr2	133	Jun	895	40	4385	206

§MAYHEW, R. C., MR. & MRS., BELLE VERNON, PA. ARHT

*Spring Grove Lively Dee	Jr4	144	Jul	1120	45	6072	258

McCASKILL, A. L., JR., LYNDALE FARMS, BISHOPVILLE, S. C. ARHT

Lendolure Iris	Sr3	164	Jul	708	34	4990	229
¶McCaskill Branford's Vanity	Jr4	239	Jul	948	41	9697	437
¶Princess' Matilda	6	305	Jul	6		10654	514
SCSH Emb General Bridget	7	59	Jul	863	32	1735	65
s. Sequel's Gen Emb Cav Lad		d. S.C.S.H. General Cavalier Cora					

McCLELLAND, W. T. & SON, SHAMROCK GUERNSEY FARM, TUCSON, ARIZ. ARHT

*Aldahome Phyllad's Enid	Jr3	191	Aug	726	34	5085	223
Bonneville Lanai	Jr3	305	Aug	166	8	6758	371
¶Bonnibell Vera	Jr3	51	Aug	1635	63	2646	108
s. Coronation Damascus		d. Bonnibell Valiant					
*Butter Boy's Valor	7	205	Aug	637	28	6494	299
Cache Meadow Dixie Bell	Sr2	305	Aug	175	9	5647	285
*¶Coronation Daymore	7	149	Aug	1238	46	7363	285
*Delphi Dell Hida	5	365	Jul	340	16	10162	430
*Discovery's Arline of Idora	6	234	Aug	349	16	6153	277
*¶Dorvillee Sentry's Lillian	10	92	Aug	1589	64	5193	207
s. Hilltop Butterfat Sentry		d. Pearl of Poulterfarm					
Farview Jingle	6	305	Jul	410	21	8546	412
*Fresno Master's Buttercup	Jr4	135	Aug	908	47	5039	232
¶Gem-View Faithful	Sr4	92	Aug	1345	55	4364	187
s. Fran-Ell Queen's Sammy		d. Gem-View Faith					
*Happyholme Heritor's Lucia	Jr3	176	Aug	565	30	4840	250
*¶Happyholme Lydia's Patience	9	223	Aug	949	48	9232	477
*¶Kitchener Fearless Fairy	Jr4	305	Aug	313	13	9387	427
*Maria of Sun Shine Valley	5	365	Jul	167	7	9959	445
*North's Lucky Planet	Jr3	221	Aug	554	28	5762	292
North's Pre Topaz	Jr2	181	Aug	690	34	4879	217
*¶Prestdale Phyl's Charity	Sr3	295	Aug	243	14	8455	459
*¶Quality Farm Sadie Mae's Clara	8	318	Aug	790	39	12946	680
*¶Riverview Colorful Carmelita	6	92	Aug	1335	57	4663	224
s. Wandamere Phylip		d. Valley Gem Colorful					
*¶Riverview's Dutchess Irene	6	203	Aug	1277	54	10262	445
*Riverview's General's Madge	Jr3	184	Aug	885	41	6567	284
*Riverview's Polly	7	138	Aug	1229	46	6441	255
*St. Albans A V Boy's Maze	5	149	Aug	1046	51	6648	338
Shamrock Farms Beatrice	Jr2	208	Aug	646	32	5331	252
*¶Shamrock Farms Belva	6	299	Aug	239	10	8520	356
Shamrock Farms Berta	Jr2	153	Aug	714	31	4440	189
Shamrock Farms Butter Maid	Sr3	305	Aug	206	9	9315	394
Shamrock Farms Fairmaiden	Jr2	249	Aug	368	17	5448	234
Shamrock Farms Geisha	Jr2	223	Aug	580	24	6092	250
Shamrock Farms Hazel	Jr2	100	Aug	522	22	2100	88
s. Prestdale Monarch's Vandolier		d. Shamrock's Helena					
Shamrock Farms Heroine	Jr2	230	Aug	626	28	6236	267
Shamrock Farms Ioma	Sr4	146	Aug	949	43	5047	229
Shamrock Farms Josephine	Jr2	194	Aug	653	30	5082	222
Shamrock Farms Julia	Jr2	194	Aug	885	34	6745	252
Shamrock Farms Lullaby	Jr2	219	Aug	623	31	5731	277
*¶Shamrock Farms Maybelle	6	266	Aug	833	41	10584	524
Shamrock Farms Nanette	Sr2	225	Aug	698	33	6235	303
Shamrock Farms Natalia	Jr2	105	Aug	601	29	2509	112
s. Prestdale Monarch's Vandolier		d. Shamrock Farms Narcissus					
Shamrock Farms Senorita	Jr2	184	Aug	737	29	4980	202
Shamrock Farms Treva	Jr2	212	Aug	761	32	5866	234
*¶Shamrock Farms Tulipbloom	Jr3	173	Aug	1180	50	7730	344
*Shamrock Farms Warrior's Bess	Jr3	119	Aug	996	37	4982	201
s. Welcome-In Warrior		d. Brock's Bonnie Bessie					
Shamrock Farms Warrior's Grace	Sr2	235	Aug	958	37	8407	341
*Shamrock's Tess	9	109	Aug	1358	44	5152	198
s. McDonald Farms Granger		d. Tessie of Thousand Springs					
Shantituck Chum's Bunny	Jr4	365	Aug	150	5	8877	387
Trudie of Aldarra	Jr3	72	Aug	1115	53	2522	119
s. Western Glow Royal Fame		d. Loyal of Aldarra					
Valley Dale Supreme Kelia	Sr3	91	Aug	1190	51	4141	181
s. McDonald Farms Supreme Kid		d. Valley Dale Lillian					
*¶Valley Pride's Charline	5	304	Aug	353	20	7642	448
*¶Valley Pride's Su Lena	6	305	Sep	23	1	9990	555
*¶Valley Pride's Susan	5	170	Aug	1335	68	8821	442
*¶Western Glow Garnet O'War	Sr3	288	Aug	478	29	8194	459
*Westlynn Charm	Jr3	164	Aug	792	37	5686	260
*¶Wey Acres Levity Lustre	5	268	Aug	1124	51	13206	588

McCOY, J. W., OSBORNE HILL FARM, WEST CHESTER, PA. ARHT

Baron's Fashion	6	112	Jul	1456	66	5777	290
*Coldspring's B. R. Katherine	6	107	Jul	1353	53	5587	212
*¶Evergreen Russie	5	305	Jun	106	5	10796	554
*Kennersley Cora	6	109	Jul	1608	72	6050	268
Kennersley Patty	Sr3	199	Jul	1012	46	6707	326
¶Osborne Hill Baron's Duchess	#Jr3	358	Apr	581	35	8837	447
*Osborne Hill Baron's Hertha	5	232	Jul	993	46	10708	490
*Osborne Hill Baron's Millie	Sr3	257	Jul	811	41	9175	452
Osborne Hill Baron's Muriel	Jr3	212	Jul	845	42	7469	369
Osborne Hill Baron's Polly	Jr2	290	Jul	348	19	6452	311
*¶Osborne Hill Baron's Sally	Sr4	305	Jun	153	9	9543	488
Osborne Hill C. Delilah	Jr2	102	Jul	762	39	2946	140
*Osborne Hill Charlotte	5	41	Jul	1606	64	2039	81
s. Douglaston Vagabond		d. Douglaston Clifford's Darling					
Osborne Hill C. Princess	Jr2	122	Jul	931	42	4264	187
*Osborne Hill Etta	8	95	Jul	2149	86	6867	281
Osborne Hill Pat Cilla	Jr2	38	Jul	1033	47	1273	58
s. Hominy Hill Pathfinder		d. Osborne Hill Charlotte					
Osborne Hill Path Charm	Sr2	281	Jul	567	26	7359	368
Osborne Hill Path Eunice	Jr2	202	Jul	659	34	5654	285
Osborne Hill Path. Lucy	Jr2	233	Jul	563	29	5770	285
*Osborne Hill Per. Addie	Jr3	47	Jul	1327	49	1947	78
s. Hominy Hill Performer		d. Afton's Addie Kate					
Osborne Hill Per. Betty	Jr2	227	Jul	649	28	6101	265
Osborne Hill Per Estelle	Jr2	140	Jul	786	35	4145	190
Osborne Hill Per Gloria	Jr2	281	Jul	158	10	4942	246
Osborne Hill Per. Lynn	Sr2	305	Jun	131	7	5921	287
*Osborne Hill Per. Suzette	Jr3	42	Jul	1269	60	1692	78
s. Hominy Hill Performer		d. Ratcliffe Manor Sapphire					
*Osborne Hill Tranquil's Elsie	Sr4	365	Jun	780	35	11012	494
*Ratcliffe Manor Garnet	9	181	Jul	1028	49	7860	405
*Sterling Holly	#5	267	Jul	40	2	6993	336
*Sterling Milkyway	5	43	Jul	1472	69	2044	98
s. Count Sterling		d. Sterling's Royal Dawn					
*Valleyside Bell's Chell	6	216	Jul	1230	47	10145	418
*Wyno Beau's Fame	Sr4	112	Jul	1280	47	5238	213
*Yellow Creek Sweet Ethel	Sr3	10	Jun	397	17		
s. Mulhocaway Butterfat Quintus		d. Yellow Creek Show Girl					

§McKERROW, GEORGE & SONS COMPANY, McKERROW FARM, PEWAUKEE, WIS. ARHT

McKerrow Lucky Jolly	Jr2	250	Jul	733	34	7419	318
*McKerrow's Glen Myra	Sr3	252	Jul	131	4	6946	280
McKerrow's Madam Charity	Jr2	251	Jul	506	29	4345	233
McKerrow's Madam Hilarious	Jr2	251	Jul	722	40	6239	319
*McKerrow's Madam Julie	Sr3	112	Jul	1199	75	5025	279
*McKerrow's Mirth	Sr4	212	Jul	972	43	8321	384
*McKerrow's Miss Delecious	Jr3	281	Jul	523	32	7236	399
McKerrow's Miss Generous	Jr2	286	Jun	569	29	5121	260
McKerrow's Noble Cinderella	Jr2	305	Jul	134	8	5077	281

McKITRICK, W. W. & SON, WELCOME-IN FARM, COLUMBUS, OHIO. ARHT

¶Carlo's Bonny Fairy	9	183	Jul	1353	63	9580	444
¶Caroline's Eden Constance	6	305	Jun	376	18	13776	629
*¶Maple Leaf's Colonel Coronet	Jr4	35	Jul	1565	71	1722	79
s. Flying Horse Butter Colonel		d. Maple Leaf's Taurine Tranquil					
*¶Mark-Haven Royal Holly	Sr3	49	Jul	1425	65	2234	101
s. Woodacres Royal Defiance		d. Bethany Wistar's Hollara					
*Rosita of Chrysland	Sr2	13	Jul	456	26		
s. McDonald Farms Oberland		d. Rambler's Rose of Chrysland					
¶Welcome In King Bright Delsie	Jr2	119	Jul	934	49	4231	221
¶Welcome In King Eleanor	Jr2	206	Jul	1038	55	7766	343
¶Welcome In King's Dorothy	Jr2	358	Jul	577	30	10599	505
¶Welcome In King's Irene	Sr2	269	Jul	581	33	7383	368
¶Welcome In King's Tulip	Jr2	128	Jul	1203	56	5473	238
*¶Welcome In Liberal Clarabell	Jr3	97	Jul	1136	52	3931	241
s. McDonald Farms S. Liberal		d. Welcome In Forward's Clarabell					
¶Welcome In Liberal Delia	Sr2	287	Jul	501	30	7565	420
*¶Welcome In Liberal Grace	Jr3	91	Jul	1184	63	4030	222
s. McDonald Farms S. Liberal		d. Welcome In Chum's Grace					
¶Welcome In Liberal Matilda	Sr3	66	Jul	1405	75	3053	164
s. McDonald Farms S. Liberal		d. Norarl Matilda					
¶Welcome In McK. Buttercup	Sr3	244	Jul	935	49	8771	385
¶Welcome In McK. Delaine	Jr2	305	Jul	199	9	9544	445
¶Welcome In McK. Maggie	Jr2	242	Jul	871	44	7811	340
*¶Welcome In McK. Wilheminia	5	189	Jul	1186	59	9099	411
¶Welcome In Valor Doreen	Jr2	89	Jul	1058	50	3227	141
s. Welcome In Chum's Valor		d. McDonald Farms Doreen					
*¶Welcome In Valor Rosebud	Jr3	189	Jul	1405	72	9676	403
¶Welcome In Valor Senora	Sr2	266	Jul	416	24	6626	351

MEHAFFEY, ROBERT V., FREDERICK, MD.

¶Curtiss Candy Fanciful	Jr2	94	Jul	1259	60	3846	173

MILLER, ANITA, CHICO, CALIF.

Cloverdale Countess Bertha	Sr2	117	Jun	794	44	3531	177
*Skyline Challenger's Fantasy	Sr4	253	Jun	886	41	9167	448

MILNE, JOHN L. & A. CHARLOTTE, KENNERSLEY FARM, CHURCH HILL, MD. ARHT

*¶Aldrich Farm Secret Sophia	5	177	Aug	1269	50	8325	349
*¶Beaulea Levity's Rosalind	Sr3	24	Aug	983	41		
s. Sterlingold Levity's Royal		d. Great Elm His Rosamond					
*¶Brooke's Cross Delia	7	61	Jun	1388	56	2932	117
s. Brooke's Cross Resolute		d. Chenar's Crusader's Dot					
*¶Brookside's Star Gazer's Sibyl	6	97	Jun	1251	46	4983	218
*¶Brookside's W. Rocharmante	5	145	Aug	1376	63	6843	294
s. McDonald Farms Jerrald		d. Woodlands Rocherie					
*¶Coronation Majestic's Janet	6	28	Aug	1098	45		
s. Coronation Melba's Majestic		d. Sherwood Forest Model Jean					
¶Franchester Bright Zoa	Jr2	116	Aug	1137	40	4339	168
s. Langwater Statesman		d. Lazy River Zoella					
¶Haddon's M. Bonieta	Jr2	174	Aug	1169	51	6896	309
¶Ideal's Rose King's Dora	Jr2	42	Jul	1342	59	1768	78
s. Fairlawn Actor's Rose King		d. Ideal's Risbecq's Dora					
*¶Kilmac Masher's Eve	Jr2	76	Aug	1260	49	3215	123
s. Kilmac Masher		d. Kilmac Draftsman's Eve					
*¶Langmore Happy Ruma	Jr2	123	May	1301	55	5180	223
*¶Laurel Locks Kathryn	Sr4	61	Jun	2088	100	4180	214
s. Laurel Locks Defiance		d. Laurel Locks Ebb					
*¶Osborne Hill Baron's Edna	Sr4	164	Jun	1061	60	7430	393
*¶Osborne Hill Per. Esther	Jr3	85	Aug	1366	56	3820	154
s. Hominy Hill Performer		d. Osborne Hill Elaine					
*¶Pansy of Pleasant Knob	Sr4	23	Aug	1125	48		
s. Circleview Regal		d. Prudence of Pleasant Knob					
*Partridge K. H. Pasture-Bird	Sr2	66	Aug	978	42	2137	86
s. Hominy Hill King's Heir		d. Pasture Girl					
*¶Valleyrun Kingsman's Alpha	Sr3	212	Aug	1121	55	9460	459
*¶Valleyrun Kinsman's Genesta	Sr4	31	May	1773	82		
s. Langwater Kinsman		d. Maple Lane Designer's Gem Lady					

**Valleyrun Kinsman's Glow	Sr3	113	Jun	1374	64	6036	312
s. Langwater Kinsman		d. Maple Lane Africander's Glow					
**Valleyrun Kinsman's Merci	Jr3	50	Aug	1121	47	1866	78
s. Langwater Kinsman		d. Maple Lane Frolic's Merry					
¶Valleyrun Kinsman's Nectar	Jr2	187	Aug	886	40	6109	270
**Valleyrun Kinsman's Neda	Sr3	205	Aug	1020	44	9057	420
s. Langwater Kinsman		d. Maple Lane Designer's Neda					
**Valleyrun Kinsman's Rosebud	Jr4	208	Aug	929	45	8314	387

§MIMS, A. C., ALLAN MANOR FARM, ROCKY MOUNT, N. C.

*Allan Manor Noble Freda	5	284	Jun	520	31	8923	465
*Allan Manor Noble Maiden	5	202	Jul	791	32	7595	339
*Allan Manor Noble Odelia	5	279	Jul	541	27	8461	403
Allan Manor Royalty's Clairise	Jr3	269	Jul	372	13	7417	350
Allan Manor Royalty's Irene	Jr3	270	Jul	306	18	6313	392
Allan Manor Royalty's Molly	Jr3	304	Jul	715	38	7267	416
Arlo Maxim's I Della	Sr3	115	Jul	557	35	3109	151
s. Bayville Illuminator		d. Cesor Elliton's Cinderella					
*Brookberry Lady	Sr3	365	Jun	438	24	10281	557
*Langhurst Valor's Sonsie	6	160	Jul	943	38	6430	261
Mt. Ararat Royal Hylabell	Jr4	365	Jun	57	4	8540	511

§MISTR, A. & SONS, MIDVIEW FARM, RICHMOND, VA. ARHT

Blaze's Indian Princess	Sr3	277	Jul	451	23	6638	362
Blaze's Princess Bonnie	Jr4	178	Jul	939	53	6816	342
Fairholm Bonitta	6	341	Jul	525	33	8809	503
Fairholm Broker's Tippie	5	357	Jul	508	28	10191	494
Fairholm Butiful	5	351	Jun	375	23	8484	464
Fairholm Prim Lady	Sr3	230	Jun	883	42	7972	377
*Grand View Predictor's Gloria	Jr4	142	Jun	725	25	4001	188
Midview Challenger's Choice	Jr4	231	Jul	610	31	7183	341
Midview Champion's Velma	Jr4	148	Jul	871	49	5430	270
*Midview Charmer's Buttercup	5	224	Jul	796	37	7741	352
Midview Charmer's Pride	Sr4	305	May	148	8	6827	376
Midview Golden Nell	7	142	Jul	861	34	5499	247
Midview Lincoln's Joan	Jr3	229	Jul	733	36	7544	335
Midview Noble's Chic	Sr3	170	Jun	823	36	5390	229
Midview Noble's Nelita	Sr3	103	Jul	1078	50	4276	189
s. Midview Beauty's Noble		d. Midview Champion's Nell					
Midview Reveller's Adell	Sr3	269	Jul	577	29	7611	377
Midview Reveller's Poppy	Sr3	189	Jun	851	45	6495	348
Midview Royal's Bunnie	Jr3	76	Jul	936	41	2581	104
s. Coldspring's Romulus Royal		d. Midview Charmer's Betty					
*Midview Royal's Helena	5	202	Jun	854	42	7267	346
*Midview Royal's Pet	5	144	Jul	1050	47	5969	269
Midview Royal's Queen	Jr4	83	Jul	1037	45	3218	124
s. Coldspring's Romulus Royal		d. Midview Charmer's Queen					
Pinebrook Sunshine	Sr3	350	Jun	230	14	7304	366

§MIZER, CLAUDE H., WILLOW BROOK FARM, DANVILLE, OHIO.

Willow Brook Girtie Lee	Sr3	301	Jul	359	17	6471	311
Willow Brook Lady Katie	5	341	Jul	932	46	11629	610
Willow Brook Lady Lillian	5	342	Jul	372	20	8450	441
Willow Brook Lola Ann	Sr3	341	Jul	535	26	8683	445
Willow Brook's Girtie	7	216	May	1074	44	7951	347
Willow Brook's Simone	6	336	Jul	240	11	8792	382

§MIZER, WILLIAM, WILLOW BROOK FARM, DANVILLE, OHIO.

Langwater Happiness	6	267	Jul	893	40	10394	499
Triumph's Ruby	13	343	Jul	698	36	13359	621
Willow Brook Beauty Lass	6	340	Jul	753	39	10570	532
Willow Brook Carrilow	Sr3	335	Jul	229	10	8318	391
Willow Brook Dorinda Ann	5	336	Jul	565	23	10290	448
Willow Brook Jolly Faun Mae	Sr3	334	Jul	617	28	9421	409
Willow Brook Lucinda	Sr4	336	Jul	720	35	10597	478
Willow Brook Mona Sue Ann	5	342	Jul	561	29	9506	488
Willow Brook Ola	Sr3	295	Jul	579	27	9188	420
Willow Brook Peggy Girl	6	318	Jul	675	30	10844	469
Willow Brook Ruby Lee	6	292	Jul	797	34	11597	513
Willow Brook's Vesta Irene	Sr4	277	Jul	768	41	10563	518
Willow Brook Valeria	5	296	Jul	840	43	11247	538

MOFFAT, ROBERT Y., GRAYCE FARMS, DALTON, PA.

¶Alpha's Violet	Sr3	242	Jun	605	37	7646	382
¶Beaverkill Joanna	Jr2	147	Jul	1241	49	6389	258
¶Beaverkill La Nocette	Jr2	356	Jul	731	39	9137	467
¶Beaverkill Rosa	Jr2	354	Jul	462	23	7984	355
¶Beaverkill Volga	Jr2	148	Jul	1030	45	5366	206
¶Damian Bloominger	Sr4	39	Jul	1090	52	1378	65
s. Patrician Soldier of The Glen		d. Damian Blooming					
¶Damian Bloovic	Sr2	212	Jul	830	47	7232	375
**¶Damian Daitor	Sr3	148	Jul	1467	63	8152	356
**¶Damian Dovic	Sr4	296	Jul	1175	54	12805	606
¶Damian Polkor	Jr2	324	Jul	737	38	8786	432
¶Damian Victor's Bloom	Jr2	39	Jul	1154	46	1433	57
s. Damian Victor of Ridglydale		d. Midnight Bloom of The Glen					
¶Elmwood Prince's Sharon	Jr2	58	Jul	749	34	1399	65
s. Lyrene May's Prince		d. Babe's Sylvia of Elmwood					
**¶Grayce Farms Ace's Beda	Jr4	125	Jul	917	38	4377	178
¶Grayce Farms Cavalier's Jackie	*Jr2	303	Jun	230	14	6603	316
¶Grayce Farms Florrie	Jr3	365	Jun	66	3	10968	587
¶Grayce Farms F. M. Nancy	Sr3	364	Jun	665	33	10889	545
¶Grayce Farms F. P. Corvic	Sr3	243	Jul	925	47	9265	417
¶Grayce Farms F. P. Countess	Jr2	347	Jul	729	38	9484	476
¶Grayce Farms F. P. Mirth	Jr2	141	Jul	1258	59	6070	267
¶Grayce Farms F. P. Moneta	Jr2	262	Jul	780	37	7715	346
¶Grayce Farms F. P. Princess	Sr3	243	Jul	557	25	5325	235
¶Grayce Farms F. P. Riarita	Sr2	147	Jul	969	49	5228	245
**¶Grayce Farms F. P. Shirley	Sr3	212	Jul	1439	70	12009	590
¶Grayce Farms F. S. Charm	Jr3	240	Jul	738	40	6711	372
¶Grayce Farms F. S. Fanny	Sr3	172	Jul	867	48	5631	284
¶Grayce Farms G. Daffie	Jr3	161	Jul	727	40	4936	251
¶Grayce Farms G. Elsa	Jr2	340	Jul	490	26	8428	424
¶Grayce Farms G. Fly	Jr2	354	Jul	622	31	8930	427
¶Grayce Farms G. Glow	Sr2	293	Jul	573	32	7474	366
¶Grayce Farms G. Judy	Jr2	153	Jul	843	43	4633	211
¶Grayce Farms G. Nancy	Jr3	125	Jul	1068	50	5331	222
¶Grayce Farms G. Oralin	Jr2	91	Jul	994	46	3107	137
s. McDonald Farms Gallant		d. Damian Oralin					
**¶Grayce Farms H. Judy	6	100	Jul	1090	48	3740	150
s. Fairlawn Peerless Hero		d. Julia's Alert Judy					
¶Grayce Farms J. Bette	Jr2	365	Apr	118	7	9649	464
**¶Grayce Farms J. Bette	Jr3	68	Jul	1247	49	2898	119
s. McDonald Farms Jethro		d. Grayce Farms D. Bette					
¶Grayce Farms J. Ramona	Jr4	365	Jul	617	25	13536	567
¶Grayce Farms L. Bright Rose	Sr2	114	Jul	1163	46	4496	168
s. Grayce Farms Drucilla's Lad		d. Fox-deceived Bright Rose					
¶Grayce Farms L. Elsa	Jr2	345	Jul	741	32	8721	386
¶Grayce Farms Le May	Jr2	153	Jul	932	36	5184	190
**¶Grayce Farms L. Mitzie	Sr3	55	Jul	1374	59	2460	106
s. Grayce Farms Drucilla's Lad		d. Grayce Farms J. Mitzie					
¶Grayce Farms L. Vannie	Jr3	249	Jul	812	40	7558	347
¶Grayce Farms L. Winsome	Sr2	347	Jul	1032	43	12228	497
¶Grayce Farms Mirthful	Sr3	229	Jul	1006	47	9584	428
¶Grayce Farms Pre Patsy Joyce	Jr2	141	Jul	700	36	3265	157
*Rycklaver Jasmine	Sr3	153	Jul	853	43	5330	240
**Rycklaver Jessica	8	326	Jul	634	30	10819	486
*Spencer's Princess Ann	Jr2	65	Jul	1147	46	2364	90
s. Lyrene May's Prince		d. Longbarn C. Finch					
**Spring Knoll Baron's Gloria	6	114	May	1813	81	6681	304

MOFFAT, ROBERT Y., JR. & GRACE E., GRAYCE FARMS, DALTON, PA.

¶Grayce Farms B. Beda	Jr3	112	Jul	1193	52	4736	195
s. Coldspring's Romulus Bravery		d. Beauhaven's Beda					
¶Grayce Farms B. Gran	Jr2	334	Jul	667	32	8516	399
**¶Grayce Farms B. Victoria	Sr3	160	Jul	1198	54	7178	336
*Grayce Farms F. S. Emilie	Sr2	358	Jul	560	35	8177	484

§MOORE, F. L. & WELLER, J. R., MILMOORE FARMS, FREMONT, OHIO. ARHT

*Antietam Royal Faithful	Jr4	96	Jul	1117	44	4179	173
Byers' Leader's Faith	Jr2	85	Jul	775	36	2237	102
s. Antietam Leader		d. Antietam Royal Faithful					
*KenVer Cherub's Narcissus	Jr4	181	Jul	958	45	6275	294
*Kitchener Fearless Faithful	7	162	Jul	1445	69	8559	432
*McDonald Farms Fore Nanice	Sr4	108	Jul	1009	50	4040	202
*McDonald Farms Karma	7	160	Jul	1389	65	8845	417
Milmoore A. Mardenna	Jr2	69	Jul	869	40	1981	81
s. Hominy Hill Aristocrat		d. Curtiss Candy P. Maiden					
*Milmoore Emery Geraldine	5	198	Jul	966	52	8033	383
*Milmoore's A. Faustina	Sr3	152	Jul	834	44	4977	261
Milmoore's A. Feather	Jr2	236	Jun	746	36	6691	309
Milmoore's A. Genevieve	Jr2	199	Jul	661	25	5320	214
*Milmoore's A. Karen	Sr4	60	Jul	1253	50	2594	99
s. Hominy Hill Aristocrat		d. McDonald Farms Karma					
*Milmoore's A. Kathleen	Jr3	175	Jul	570	33	4257	210
*Milmoore's A. Malinda	Jr3	68	Jul	1128	50	2630	104
s. Hominy Hill Aristocrat		d. Curtiss Candy P. Maiden					
*Milmoore's A. Millie Jane	Sr3	232	Jul	1036	46	9583	463
Milmoore's A. My Roselyn	Jr2	270	Jul	543	33	6911	318
*Milmoore's A. Pride	Sr3	129	Jul	1002	43	5102	210
Milmoore's A. Zoa	Jr2	273	Jul	596	29	7562	333
Milmoore's Neptune Janice	Jr2	118	Jul	843	42	3736	190
Milmoore's O. Sue	Jr2	116	Jul	845	41	3226	144
*Milmoore's Zoa	Sr4	190	Jul	1048	46	7300	336
*Riegeldale Emory's Elsie	7	98	Jul	1500	70	5272	262
Way-Ellen Farms Clarinda	Sr2	99	Jul	933	41	3149	132
Way-Ellen Farms Della	Jr2	127	Jul	746	38	3652	172

MORDELE FARMS, RIEGELSVILLE, PA.

**¶Mordele Farms Gay Girl	Sr3	134	Jul	1184	54	5795	246
¶Mordele Farms Sunbeam	Sr2	232	Jul	941	53	7774	420
¶Namreg King's Constance	Sr2	305	Jul	725	37	11290	530

MORSE, DARWIN S., GREEN MEADS FARM, RICHMOND, MASS.

¶Coronation Dairymistress	Jr3	365	Jul	325	19	7225	401
¶Coronation Lina	Sr3	365	Jul	685	40	10078	548
¶Green Meads Countess Doralee	Jr2	175	Jul	990	43	5854	243
¶Green Meads Country Florence	Sr2	230	Aug	824	37	7911	320
¶Green Meads Country Moonflower	Sr2	100	Aug	1019	43	3650	142
s. Green Meads Country King		d. Green Meads Dame Mona					
¶Green Meads Dame Theodora	Jr2	197	Aug	966	46	6946	309
**¶Green Meads Dame Wildflower	6	151	Aug	1228	64	7234	351
¶Green Meads Princess Frederica	Sr2	365	Aug	360	22	10861	558
¶Green Meads Princess Melanie	Sr2	292	Aug	773	38	8852	404

§NICHOLS, JANE N., UPLAND'S FARM, COLD SPRING HARBOR, N. Y. ARHT

*Grassland Hiwood Demleda	Jr4	298	Jun	672	29	9406	407
*Grassland Hiwood D-Lela	Jr4	273	Jul	630	34	8205	427
*Grassland Hiwood D-Orbee	Jr4	181	Jun	781	36	6034	275
*Pendella Royalwick Faith	Jr4	157	Jun	866	49	5015	275
*Rexden Juno	Sr3	273	Jul	817	41	10398	409
*Riverdale Fairlawn Lily	6	187	Jul	900	41	7211	326
Upland's Garnet Lady	Jr2	305	Apr	337	20	7514	418

OBER, LESLIE C., OBERLAND FARM, NEWBURY, OHIO. ARHT

**Evalon Ruth	9	193	Jun	864	51	7363	376

OBER, LLOYD E., OBERLAND FARM, NEWBURY, OHIO. ARHT

¶Guern-Zalee Levity Lassie	Sr4	246	Jun	552	32	7147	404
**Klondike Premost Fairy Girl	Sr3	321	Jun	849	40	11478	567
*Macroma of Halfred Farms	5	126	Jun	969	45	4614	207
*Maple Lane Designer's Bella	6	147	Jun	1016	49	6019	294
**Morrow's Janice	8	251	Jun	1084	47	11599	492
*Oberland Lady Bell	Sr4	46	Jun	1103	57	1738	90
s. McDonald Farms Oberland		d. Avalon Ultra Bell					
**Oberland Lady Flora	Sr3	165	Jun	985	42	6728	292
**Oberland Lady Gem	Jr4	305	Jun	457	23	10461	450
*Oberland Lady Modesty	Jr3	252	Jun	510	23	7421	312
**Oberland Lady Victoria	Sr4	187	Jun	1125	51	8247	356
Oberland Pre Bell Flower	Jr2	61	Jun	1045	50	2108	102
s. McDonald Farms Prediction Ober		d. Oberland Bell Flower					
¶Oberland Pre Victoria	Jr2	287	Jun	914	47	10814	505
**Oberland Squire's Victoria	5	232	Jun	838	45	9284	425
**Oberland Victoria	8	273	Jun	1089	49	13538	606
**Way-Ellen Farms Priscilla	5	174	Jun	775	34	6894	279

OBER, RENA M., OBERLAND FARM, NEWBURY, OHIO. ARHT

**¶Oberland Bashful	7	234	Jun	1179	51	11337	465
¶Oberland Kings Bromine	Jr2	155	Jun	962	46	5802	266
Oberland Lady Ann	Jr3	57	Jun	1044	47	2048	93
s. McDonald Farms Oberland		d. Oberland Sinner's Ann					

§OLSON, GEORGE E. & ETHEL M., MUNDELEIN, ILL. ARHT

Burton Lane's Supreme Paulette	Jr3	136	Jun	843	37	4149	177

§OREGON AGRICULTURAL COLLEGE, ASTORIA, OREGON.

Myrula Lodestar's Glossy	Jr3	110	Jul	1174	62	4573	234
*Myrula Lodestar's Lilac	Jr3	183	Jul	1115	59	7811	392
Myrula Lodestar's Lindalou	Jr2	253	Jul	703	38	7347	360
Myrula Lodestar's Pansy	Jr3	280	Jul	574	29	8624	424
Myrula Lodestar's Valley	Jr3	105	Jul	1298	74	4645	253
*Tideland Belle	8	258	Jul	741	45	9051	501
*Tideland Halo	Jr4	285	Jul	618	33	7913	408
*Tideland Hedwick	9	108	Jul	1309	60	4829	235
*Tideland Hedy Girl	5	235	Jul	987	49	9258	496
Tideland Hildorus	Sr3	365	Apr	34	2	8988	456
*Tideland Hollevity	6	355	Jun	211	12	7426	352
*Tideland Honista	Jr4	305	May	135	9	7469	390
*Tideland Hypatia	5	268	Jul	838	38	10903	500
Tideland Lad's Aileen	Sr2	365	Jul	571	32	9151	514
Tideland Lad's Ardene	Sr2	305	Jul	860	56	8901	553
Tideland Lad's Betty	Jr2	320	Jul	813	43	9155	475
Tideland Lad's Honey	Jr2	305	Jul	806	48	9047	506
*Tideland Patti	6	18	Jul	1062	49		
s. Tideland Illustrious		d. Tideland Prissy					
*Tideland Prensee	Sr4	338	Jul	689	40	10942	586

OSBORNE, FLORENCE, OSBORNE FARMS, CANTON, N. C. ARHT

¶Garden Creek Gaiety	Jr2	365	May	743	34	11460	562
¶Hildagar of Garden Creek	Jr2	365	Jun	82	4	9928	540
¶Mab of Garden Creek	Jr2	317	Jun	422	19	8639	435

OSBORNE, H. ARTHUR, OSBORNE FARMS, CANTON, N. C. ARHT

¶Darbette of Garden Creek	Jr2	365	May	155	9	9997	570
¶Deodora of Garden Creek	Jr2	283	Jun	655	27	8422	388
¶Fleckie of Garden Creek	Jr2	266	Jun	855	37	8168	388
¶Francetta of Garden Creek	Jr2	359	Jun	720	38	9833	540

OSBORNE, M. LOUISA, EST., OSBORNE FARMS, CANTON, N. C. ARHT

¶Colleen of Garden Creek	Jr2	360	May	834	41	10539	583
¶Garden Creek Julip	Jr2	141	Jun	847	43	4706	231
¶Jeannette of Garden Creek	Jr2	181	Jun	756	33	5324	242

§OVEN, HELEN C., JERRY OVEN FARM, ENID, OKLA. ARHT

Oven Dienie's Pet	Sr3	305	Jun	139	7	5319	237
*Oven Girlie's Quemence	5	141	Jul	1052	53	5653	269
Oven Jule's Shirley	Jr2	175	Jul	716	40	5079	262
Oven Mona's Sparkle	Sr2	193	Jul	615	32	5383	280
Oven Rose Seniorita	Jr2	253	Jul	894	45	7573	358
*Oven's Actress Oderis	6	201	Jul	635	39	5619	321
Oven's Constant Sunshine	Sr2	39	Jul	1057	49	1305	60
s. Seco Imperial Colonel		d. Oven's Constant Divination					
*Oven's Jule's Princess	Sr4	139	Jul	1067	53	6081	294
Oven's Liza Tillie	Jr2	107	Jul	949	40	3395	144
Oven's Mell Rose	#Sr2	341	Jun	58	3	4516	252
Oven's Melody Twinkle	Jr2	88	Jul	968	49	2820	131
*Oven's Princess Questa	5	110	Jul	1210	55	4627	225
Oven's Princess Trixie	Jr2	152	Jul	928	45	5189	240
*Oven's Roberta	Jr3	200	Jul	897	39	7238	312
*Oven's Secret Pal	#Jr4	320	Jun	67	3	3828	230
Oven's Theresa	Jr2	151	Jul	838	46	4629	246
Poindexter Omar's Lotus	Jr3	365	May	332	17	11134	536
*Poindexter Omar's Lotus	Sr4	14	Jul	544	20		
s. Oven's Angeline's Omar		d. Poindexter Lute's Happiness					
*Sun Farms Esquire's Lassie	6	300	Jul	646	36	8774	509

§OVEN, JERRY & GEURKINK, EARL, JERRY OVEN FARM, ENID, OKLA. ARHT

Ben Tulloch Jean	Sr2	277	Jul	574	30	6395	345
Cooper's Actor's Alimony	#Sr3	297	Jun	451	19	6280	313
Cooper's Davey's Della	Jr3	278	Jul	231	8	6490	282
Oven's Twilight	Jr2	71	Jul	860	38	2060	89
s. Cooper's Industrious		d. Cooper's Red May					

§OVERLY, DALE A., GROVE FARM, MARYSVILLE, OHIO. ARHT

Grove Farm Countess	Sr2	296	Jul	954	41	9860	425
Grove Farm King's Doris	Sr2	287	Jun	631	34	6626	331
Grove Farm King's Faith	Jr2	207	Jul	911	40	6628	280
Grove Farm King's Lilette	Sr2	232	Jul	1059	48	8803	396
Grove Farm S. Dainty	Sr2	198	Jul	1104	55	7729	355
Grove Farm S. Madeline	Sr2	303	Jun	634	29	7775	339
*Grove Farm S. Martha	Jr4	120	Jul	1154	49	4858	200
s. Welcome-In Forward's Sonny Boy		d. Grove Farm Madge					

§OVERLY, DEAN G., GROVE FARM, MARYSVILLE, OHIO. ARHT

Grove Farm Frances Lee	Jr3	305	Jun	540	27	7764	368
*Grove Farm G. Lotus	Jr4	217	Jun	916	51	9182	426
Grove Farm King's Bess	Sr2	233	Jul	666	33	7438	329
Grove Farm King's Holly	Jr3	262	Jul	941	50	8863	443
Grove Farm King's Rosilind	Jr2	303	Jun	682	37	7985	378
Grove Farm S. Beverly	Sr3	120	Jul	925	48	4152	222
s. Welcome-In Forward's Sonny Boy		d. Grove Farm Beulah					
*Grove Farm S. Dawnita	Sr3	190	Jul	885	41	7015	316
Grove Farm S. Helen	Jr2	305	Jul	284	14	7167	320
*Grove Farm S. Joella	Sr3	296	Jul	593	37	9636	473

PARRISH, J. SCOTT, JR., MINBORYA FARMS, RICHMOND, VA.

*Arlene of Vallity Farms	7	192	Jul	1169	50	9583	403
*Beauhaven Sunola	Sr4	220	Jul	1083	48	9847	419
Blair's Rest Lady Sarabell	Sr3	125	Jul	1061	51	5334	240
s. Langwater Lord Richmond		d. Riegeldale Emory's Consuela					
**¶Fairlawn K. Ballerina	Jr3	252	Jul	624	31	8545	452
Miniborya A. Fay	Sr2	189	Jul	797	37	5738	261
Miniborya A. Hannah	Jr2	273	Jul	820	40	9488	418
Miniborya A. Princess	Jr4	83	Jul	1092	50	3060	142
s. Langwater Ace		d. Hollihnoll Royal Princess					
*Western Glow Royal Duty	5	247	Jun	1100	40	10524	439

§PEARSON, EDGAR A., THE MARY-O, YAKIMA, WASH. ARHT

Nina Val of The Mary-O	Jr2	31	Jul	1344	63		
s. Valient M. of Prestdale		d. Norrela of The Mary-O					
Norrela of The Mary-O	5	48	Jul	1754	73	2529	105
s. The Mary-O Chief		d. May Nora of The Mary-O					

§PICARD, PHILIP J. & MABEL B., LONE MAPLE FARM, FEEDING HILLS, MASS. ARHT

Lone Maple Butterfat Anna	Sr2	155	Jul	1013	48	5513	274
Lone Maple Butterfat Annabelle	Sr2	163	Jul	998	54	5663	310
*Lone Maple Butterfat Bess	Sr4	26	Jul	1354	63		
s. Two Brooks Norseman		d. Lone Maple Butterfat Betsy					
*Lone Maple Butterfat Claireen	7	153	Jul	1173	49	6401	326
Lone Maple Butterfat Clara 3d	Jr3	55	Jul	1095	57	1926	97
s. Lone Maple Butterfat Tiffany		d. Lone Maple Butterfat Clara					
Lone Maple Butterfat Larissa	Jr2	111	Jul	860	33	3589	160
Lone Maple Butterfat Lissa	Sr2	115	Jul	964	40	3830	165
Lone Maple Butterfat Milky Way	Sr2	23	Jul	788	31		
s. Lone Maple Butterfat Tiffany		d. Lone Maple Butterfat Noralyn					
*Lone Maple Butterfat Narine	Jr3	192	Jul	1013	48	7000	347
*Lone Maple Butterfat Noralyn	6	172	Jul	1405	61	8300	365
*Lone Maple Butterfat Norawyne	Jr3	250	Jul	1086	52	10721	494
*Lone Maple Butterfat Norelle	6	104	Jul	1237	56	4485	217
*Lone Maple Butterfat Norine	6	167	Jul	1085	64	6587	319
Lone Maple Butterfat Roseanna	Jr2	172	Jul	800	36	5008	220
Lone Maple Butterfat Rosita	Sr2	167	Jul	942	45	5971	279

§PILCHER, ROBERT N., JON-ROBIN FARMS, FREEHOLD, N. J. ARHT

Barbara of Jon-Robin	Jr2	238	Jun	552	27	5102	251
Nan of Jon-Robin	Jr2	253	Jun	690	32	6690	303
Ollie of Jon-Robin	Jr2	253	Jun	394	23	4531	234
Patsy of Jon-Robin	Jr2	253	Jun	450	26	4870	294
Rum Collins of Jon-Robin	Sr2	242	Jun	663	34	6739	333

§PINE, JAMES T., FAIRFIELD FARM, STILL POND, MD. ARHT

Fairfield Genius Ella	Jr2	103	Jul	1173	47	4141	181
Fairfield Genius Jerry	Jr2	305	Jul	402	17	10283	481
Fairfield Genius Radia	Jr2	61	Jul	1176	48	2302	95
s. Fairfield Performer's Genius		d. Fairlawn K. Iradiant					
*Fairfield's Genius Rochelle	Sr4	31	Jul	1735	70		
s. Fairfield Performer's Genius		d. Maywood R. Rachel					
Fairfield Trumpeter's Acressia	Jr2	61	Jul	1049	46	2047	91
s. Fairfield Insect's Trumpeter		d. Holly Acres' Jerry					
Fairfield Trump's Victoria	Jr3	228	Jul	1089	47	8422	390

POLLACK, GEORGE J., PINE GROVE FARMS, BINGHAMTON, N. Y. ARHT

*Hanover Hill Clovia	Sr3	61	Jun	1300	50	2836	115
s. Hanover Hill C Jupiter		d. Farvue's Thunderbolt's Clover					
*Pine Grove Farms Jette	8	70	Jun	1249	46	3056	126
s. Demon's Hornet of Pine Grove		d. General's Greta of Pine Grove					
**¶Pine Grove Farms Kathara	6	365	Jun	98	4	10679	530
*Pine Grove Farms Konnie	7	64	Jun	1237	58	2890	130
s. Demon's Hornet of Pine Grove		d. Oakwood Patsey 2d					
¶Pine Grove Farms Nancy	Jr3	29	Apr	1302	56		
s. Demon's Hornet of Pine Grove		d. Pine Grove Farms Jean					
Pine Grove Farms Neda	Sr3	71	Jun	944	39	2327	101
s. Pine Grove Lester		d. Val's Doris of Pine Grove					
*Pine Grove Farms Nira	Sr3	62	Jun	1080	49	2355	111
s. Pine Grove Lester		d. Demon's Gem of Pine Grove					
¶Pine Grove H. Opulent	Sr2	281	Jun	556	31	5907	301
¶Pine Grove H. Priscilla	Sr2	244	Jun	910	47	7899	359
¶Pine Grove I. Pauline	Sr2	263	Jun	801	34	8493	345
**¶Pine Grove Ladora	5	305	May	63	3	8228	359
¶Pine Grove Mazie Ann	Sr4	244	Jun	844	46	7830	421
Pine Grove Mirth	5	77	Jun	982	40	2624	109
s. McDonald Farms Invincible		d. Pine Grove Farms Klenda					
Pine Grove Natola	Sr3	78	Jun	891	40	2561	123
s. McDonald Farms Invincible		d. Demon's Fair of Pine Grove					
¶Pine Grove Nectar	Sr4	200	Jun	795	34	7898	334
*Pine Grove Nida	Sr4	74	Jun	1009	45	2502	114
s. Pine Grove Farms Laddie		d. Conqueror's Hester of P. G.					
¶Pine Grove N. Portia	Jr2	112	Jun	797	34	3194	137
¶Pine Grove S. Otiala	Sr2	225	Jun	1093	47	9115	404
**¶Silver Forest Estwin	6	365	Jun	102	5	13644	617
¶Wychmere Lida	Jr2	244	Jun	629	33	5821	278

PRICE, ROBERT BARGE, COLDSPRINGS FARMS, SAINT JOHNS, PA.

**¶Coldspring's B. R. Beautyful	Sr3	103	Jul	1344	58	4852	220
s. Coldspring's Beauty's Romulus		d. Coldspring's Noble's Beautyful					

PRICE, S. C., COLDSPRINGS FARMS, SAINT JOHNS, PA.

**Coldspring's Beauty's Bonnie	7	361	Jul	875	42	12183	555
¶Coldspring's B. R. Beverly	Sr2	125	Jun	889	44	4060	200
¶Coldspring's B. R. Fanita	Sr2	172	Jul	1115	50	8242	343
¶Coldspring's B. R. Idealia	Jr2	94	Jul	1197	50	3977	165
s. Coldspring's Beauty's Romulus		d. Coldspring's Noble's Isabel					
**¶Coldspring's B. R. Lily	Sr3	129	Jul	1150	46	5586	211
¶Coldspring's B. R. Mollie	Sr2	57	Jul	1034	34	1975	65
s. Coldspring's Beauty's Romulus		d. Coldspring's Beauty's Mollie					
¶Coldspring's B. V. Clara	Jr2	149	Jul	1157	50	6110	280
¶Coldspring's B. V. Kanita	Sr2	112	Jul	911	44	3762	171
**¶Coldspring's Dotty	7	47	Jul	1693	73	2526	110
s. McDonald Farms Evolution		d. Dotty of West Side Farm					
**¶Coldspring's Noble Brightness	Jr4	249	Jul	1068	58	10506	545
**¶Coldspring's Noble's Fanita	5	59	Jul	1799	87	3396	165
s. Coldspring's Romulus Noble		d. Coldspring's Hardwick's Fanita					
**¶Coldspring's Noble's Ioan	6	248	Jun	1173	59	12692	749
**¶Coldspring's Noble's Rosebud	Sr3	185	Jul	756	37	6204	282
**¶Coldspring's Romulus Bess	8	224	Jul	1121	57	10805	571
**¶Coldspring's Romulus' Fanita	6	290	Jul	979	38	12774	574
¶Coldspring's Valor's Lassie	Jr2	286	Jun	1026	47	10731	513
**Dotty of West Side Farm	11	185	Jul	2209	111	14317	697
¶Mulhocaway Lovely Fantasy	Sr2	80	Jul	1022	58	3194	170
s. Mulhocaway Butterfat Adonis		d. Mulhocaway Butterfat C. Fantasy					

PRICE, SAMUEL B., COLDSPRINGS FARMS, SAINT JOHNS, PA.

¶Coldspring's Noble's Bunny	Sr3	345	Jul	682	36	9754	531
¶Coldspring's Noble's Rose	Jr2	284	Jul	906	38	9470	438

§PROUTY, DALLAS E., BROOKDELL FARM, FORT ANN, N. Y. ARHT

*Brookdell Choice Kate	5	177	Jul	889	42	6702	330
*Brookdell Choice Katherine	Sr4	81	Jul	1382	72	3972	206
s. Wyebrook Imperial		d. Brookdell Kathleen					
Brookdell Peerless Gem	Jr2	126	Jul	838	41	4087	207
Brookdell Peerless Helene	Jr2	305	Jun	577	30	7441	394
Brookdell Peerless Sundae	Jr2	243	Jul	810	41	7580	359

§PROUTY, ETHEL L., BROOKDELL FARM, FORT ANN, N. Y. ARHT

M. H. Ace's Larkspur	Jr2	146	Jul	716	34	3872	188

§PROUTY, PAUL D., BROOKDELL FARM, FORT ANN, N. Y. ARHT

*Brookdell Invincible Kitty	Jr4	299	Jul	791	49	10566	614
Brookdell Peerless Hilary	Sr2	253	Jul	672	34	7994	391
Brookdell Peerless Hildegarde	Jr2	40	Jul	1154	50	1449	63
s. Fairlawn Actor's Hasson		d. Brookdell Choice Hilda					
Brookdell Peerless Katrinka	Jr2	365	Aug	494	26	10080	528

§RAWLS, J. C., SOUTHAMPTON GUERNSEY FARM, FRANKLIN, VA. ARHT

Belnemus Design's Betsy	Jr2	294	Jun	230	18	5387	314
Belnemus H. Ray	Jr2	305	Jun	391	24	5799	293
Gerar Majestic Eileen	Jr2	305	Jun	392	20	6411	325
*Rolling Hills Rebecca	9	121	Jul	1344	57	5398	230
Sheppard Farm's Pretty Blossom	Sr3	159	Jul	740	34	4937	232
Southampton A. Maid	Sr2	125	Jun	940	47	4256	201
*Southampton C. Tinkerbell	5	103	Jul	1339	59	4865	211
s. Riegeldale Viscount's Conquest		d. Southampton Sarabell					
*Southampton Julia	Jr4	61	Jul	1613	59	3165	120
s. Southampton Maxim		d. Southampton Conquest Maxina					
*Southampton King's Faith	5	71	Jul	1386	55	3216	126
s. Quail Roost Judy's King		d. Southampton Lucky Celia					
Southampton M. Agnes	Jr2	127	Jul	924	42	3971	189
Southampton Maxim Daisy	Sr2	59	Jul	1253	46	2318	86
s. Southampton Maxim		d. Southampton Conquest's Daisy					
*Southampton Maxim's Buttercup	5	76	Jul	1966	84	4879	233
s. Southampton Maxim		d. Southampton Stately					
Southampton Maxim's Delight	Jr2	305	Jun	331	18	6833	360
Southampton Maxim's Hope	Jr2	305	Jun	323	16	6679	312
Southampton Maxim's Peg	Jr2	305	May	516	26	7805	377
Southampton M. Roxy	Jr2	305	Jun	389	20	7559	359
Southampton Sequel	Jr2	64	Jul	1036	45	2193	101
s. Southampton Maxim		d. Southampton Sonice 2d					

REID, J. B., BAIN RIDGE FARM, FRANCESTOWN, N. H.

¶Bain Ridge Lotus	Jr2	58	Jul	1207	50	2301	103
s. McDonald Farms Jubilant		d. Flying Horse Pat's Lass					
*¶Bain Ridge Priscilla	5	308	Jul	714	30	10758	479
¶Bain Ridge Queen Adah	Sr2	136	Jul	1107	57	5223	276
¶Bain Ridge Queen Kathrine	Jr2	239	Jul	1040	56	8954	435
¶Bain Ridge Queen Paula	Sr2	247	Jul	989	55	9530	471
¶Bain Ridge Roxanna	Jr2	212	Jul	903	47	7059	352
¶Bain Ridge Surprise	Sr2	259	Jul	902	49	9393	456

RILEY, EDWARD C., LEESIDE FARM, LUMBERVILLE, PA.

*¶Leeside Atlantic Elm	Sr3	83	Jul	1277	51	3619	171
s. Leeside Ensign		d. Leeside Champion Maple					
¶Leeside Atlantic Jane	Jr2	167	Jul	922	41	5453	255
¶Leeside Atlantic Lustre	Jr2	52	Jul	1202	56	1931	97
s. Leeside Ensign		d. Leeside Champion Lustre					
*¶Leeside Atlantic Princetta	Sr4	103	Jul	1122	44	4215	160
s. Leeside Ensign		d. Leeside County Princess					
¶Leeside Champion Countess	Jr3	95	Jul	1135	57	3748	194
s. St. James Champion Robert		d. Leeside Southern Countess					
*¶Leeside Champion Favorite	5	267	Jul	775	43	8944	480
*¶Leeside Champion Friend	6	170	Jul	1257	60	8655	449
*¶Leeside Champion Marge	Sr4	193	Jul	1435	65	10571	482
*¶Leeside County Countess	8	307	Jul	642	27	11231	447
¶Leeside Southern Aster	Jr2	365	Jun	226	13	12869	692
¶Leeside Southern Astrida	Jr2	55	Jul	1234	44	2269	90
s. Sterlingold Premier		d. Pine Manor Royal Astrid					
¶Leeside Southern Courtship	Jr2	87	Jul	957	40	2743	125
s. Sterlingold Premier		d. Leeside Country Courtship					
¶Leeside Southern Fancy	Jr2	234	Jul	828	40	6912	327
¶Leeside Southern Fay	Jr2	140	Jul	842	45	4291	221
¶Leeside Southern Fayette	Jr2	165	Jul	918	45	5203	264
¶Leeside Southern Loranda	Jr2	315	Jul	773	44	9603	543
¶Leeside Southern Lorelei	Sr2	120	Jul	915	45	4166	205
¶Leeside Southern Loyal Friend	Jr2	188	Jul	856	46	6245	309
¶Leeside Southern Rosie	Jr2	151	Jul	1042	46	5631	250
s. Sterlingold Premier		d. Leeside Rose					
¶Leeside Southern Solitaire	Jr2	352	Jul	659	38	10673	578

§RILEY, WINIFRED, LEESIDE FARM, LUMBERVILLE, PA.

Holly of Leeside	Jr2	277	Jul	819	38	8361	429

§SCOTT, W. H. & BRIDGES, GORDON W., HUNTERDALE FARMS, FRANKLIN, VA. ARHT

Hunterdale Golden Edna	Jr2	323	Jul	602	30	8284	429
Hunterdale Golden Marie	Jr2	189	Jul	594	31	4757	266
Hunterdale Golden Patricia	Sr2	74	Jul	1053	46	2512	111
s. Hunterdale Golden Maxim		d. Dora's Maxim Patsy					
Hunterdale Golden Pauline	Jr2	158	Jul	745	39	4521	219
Hunterdale Golden Roseta	Jr2	320	Jul	571	31	7647	412
Hunterdale Golden Sadie	Sr2	205	Jul	744	38	5623	296
Hunterdale Golden Springtime	Jr3	146	Jul	594	31	3786	208
Hunterdale Knight's Dale	Jr2	199	Jul	498	26	4411	226
Hunterdale Knight's Delight	Jr2	159	Jun	744	33	4741	212
Hunterdale Knight's Maid	Jr2	129	Jul	689	32	3463	176
Hunterdale Master's Patience	Jr3	138	Jul	750	43	4240	218

SHELTON, KATHRYN W., PUDDINGTON FARMS, CALVERT, MD. ARHT

*¶Langvalley Levity Sky Girl	Sr4	152	Jul	812	32	5159	187

SHELTON, WILLIAM A., PUDDINGTON FARMS, CALVERT, MD. ARHT

*¶Bedminster Kate	6	94	Jul	1467	61	4850	215
s. Antietam Victory Laddie		d. Greyholme Merry Sapphire					
*¶Elk Manor's Bessie	8	160	May	1094	43	6367	271
*¶Elk Manor's Royal Charlotte	8	256	Jul	734	30	6671	291
*¶Elk Manor's Royal Katy	7	302	May	714	27	8586	368
*¶Fellowship's Ideal Joan	Jr4	99	Jul	1336	53	4880	178
s. McDonald Farms Ideal		d. McDonald Farms Herc Johanna					
¶Forsgate C. L. Peggy	Sr2	170	Jul	1008	51	5565	255
*¶Greenwyck Julia	Sr4	204	Jul	888	46	6858	342
*¶Greenwyck Lakewood	5	85	Jul	1619	56	4979	182
s. Spar Hill Peter		d. Lakewood Fashion					
*¶Ideal's Senator's Ida G.	7	69	May	1937	72	4084	158
*¶Liseter Hardwick's Sweetie	9	197	Jun	1115	48	8559	411
¶Liseter Royal Bellflower	Jr2	201	Jul	765	38	6110	262
¶Liseter Royal Gloria	Jr2	116	Jul	814	40	3417	157
*¶McDonald Farms Dess Katura	8	65	Jul	1159	41	2657	100
s. McDonald Farms Dauntless		d. McDonald Farms Flower					
*¶Pebble Hill Cavalier's Celesta	Sr3	352	Jul	573	33	11718	593
¶Pebble Hill Princess Cleo	Sr2	243	May	775	37	6366	311
¶Puddington Colgina	Jr2	38	Jul	1271	59	1511	70
s. Mt. Ararat Colonel		d. Spencer's Landing Georgina					
¶Puddington Colonel's Favor	Jr2	278	Jul	686	33	7922	407
*¶Puddington Colonel's Sweet	Sr3	166	Jul	982	47	6205	289
¶Puddington Colonel's Sweetest	Jr2	216	Jul	898	43	6412	294
*¶Puddington Farms June	6	364	Jul	571	29	11460	538
*¶Puddington Farms Kudzu	7	71	Jul	1509	78	3639	177
s. Mt. Ararat Colonel		d. Crum Creek's Tarzan Kudzu					
*¶Puddington Farms Lalla Bess 2d	Sr4	163	May	1171	51	6395	299
*¶Puddington Farms Trinket	Sr4	194	Jul	846	43	6745	326
¶Puddington Prince's Nita	Sr2	305	May	683	30	7535	323
¶Puddington Princharla	#Jr2	257	Jul	230	10	5549	232
¶Puddington Rosette	Jr2	305	Jul	164	9	6775	359
¶Puddington Royal Ann	Jr2	139	Jul	1036	41	5010	195
¶Puddington Royal Emily	Sr2	224	Jul	1104	41	8533	335
¶Puddington Royal Gina	Sr2	284	Jul	1234	47	12737	528
¶Puddington Royal June	Jr2	305	Jun	319	13	7202	294
¶Puddington Royal Kate	Jr2	289	Jun	564	25	7083	330
*¶Puddington Royal Light	Jr4	130	Jul	1222	48	5885	216
*¶Puddington Royal Varinka	Jr4	130	Jul	1152	44	6116	229
*¶Puddington's Blanche Moody	5	365	May	84	4	13756	685
*¶Puddington's Enna	Sr4	28	Jul	1225	47		
s. Mt. Ararat Colonel		d. Raider's Emily Enna					
*¶Puddington's Kudzine	Sr3	51	Jul	1225	47	2075	80
s. Mt. Ararat Colonel		d. Crum Creek's Tarzan Kudzu					
*¶Puddington's Nancy	6	153	Jul	1167	52	6955	322
*¶Puddington's Red Rose 2d	Jr4	287	Jul	852	36	11123	485
*¶Red Rose of Wycomia	10	365	May	120	7	12380	631
*¶Ruby Ella Procris	7	51	Jul	1573	69	2528	111
s. Blakeford Wilmot		d. Dorothy May Procris					

§SMITH, HAROLD H., JR., NORTH ROSE, N. Y. ARHT

Open Hearth Actor's Loretta	Jr2	79	Jul	924	39	2446	103
s. Fairlawn Melba's Actor		d. Open Hearth Chief's Loretta					

§SMITH, PHILIP W., EVERGREEN FARMS, NEW HOPE, PA. ARHT

Evergreen Allithree	Jr2	365	Aug	19		8937	465
*Evergreen Althea	6	223	Jul	1059	50	9435	497
*Evergreen Co-Rubetta	8	198	Jul	989	46	7939	369
Evergreen Lady Fetu	Sr2	205	Jul	830	41	6260	327
*Evergreen Rulea Bell	6	323	Jul	740	30	11742	515
*Land Lea's Rocky	7	153	Jul	1265	63	7444	344

§SMITH, PHILIP W. & ORIN A., EVERGREEN FARMS, NEW HOPE, PA. ARHT

Evergreen Alacosy	Sr2	307	Jul	621	32	7255	360
*Evergreen Alarella	Sr3	305	Jul	111	5	8459	442
*Evergreen Allitu	Sr4	194	Jul	1168	65	8633	450
*Evergreen Allmass	Jr4	303	Jul	1025	49	12486	627
Evergreen Aussie	Jr2	305	Jul	319	16	5939	316
Evergreen Corudila	Jr2	305	Jul	349	19	8161	436
Evergreen Dezee	Jr2	9	Jul	270	15		
s. Maple Lane Glow's Designer		d. Evergreen Zezee					
Evergreen Dialith	Jr2	56	Jul	781	35	1426	69
s. Maple Lane Glow's Designer		d. Evergreen Rulithtu					
Evergreen Holett	Jr2	305	Jul	291	18	6327	346
Evergreen Holithtu	Sr2	305	Jun	417	21	9025	474
Evergreen Hosalind	Sr2	64	Jul	1123	52	2275	107
s. Evergreen Rudy's Lord Hope		d. Evergreen Rosalind					
Evergreen Ralleatu	Jr2	122	Jul	769	37	3209	153
*Evergreen Rufetu	Sr3	241	Jul	801	48	7678	399
Evergreen Rumacy	Sr2	294	Jul	280	16	5314	283
Evergreen Zancee	Jr2	85	Jul	1309	56	3610	146
Evergreen Zuthe	Jr2	291	Jul	597	33	6458	333

SONNABEND, A. M., MILLIS, MASS.

*¶Fairlawn Actor's Dairyqueen	Sr3	135	Aug	1546	86	7039	339
s. Fairlawn Peerless Actor		d. Riegeldale Melba's Dairymaid					
¶Fairlawn Actor's Linaria	Jr2	343	Aug	1232	67	13126	690
¶Fairlawn Actor's Quality	Jr2	112	Aug	1380	62	4731	219
s. Fairlawn Peerless Actor		d. Foremost Footprint's Quantity					
*¶Fairlawn Hornet's Karena	Sr3	222	Aug	1424	64	10926	476
*Fairlawn K. Leagrette	Sr2	232	Aug	1017	61	7627	419
*¶Fairlawn Peerless Heliotrope	9	300	Aug	1360	74	16725	876
*¶Fairlawn Peer's Holly	Sr3	253	Aug	1289	65	11351	552
*¶Foremost Footprint's Quantity	6	101	Aug	2100	87	6616	286
s. Foremost Footprint		d. Foremost Quantity					
¶Hominy Hill Marian	Sr2	365	Aug	698	42	11729	672

SORDONI, ANDREW J., STERLING FARMS, HARVEY'S LAKE, PA. ARHT

*¶Sterling Belinda	11	204	Jun	1169	50	9437	428
¶Sterling Camile	Jr4	82	Jul	1581	71	4442	201
s. Count Sterling		d. Sterling Belinda					
Sterling C. Callie	Sr3	147	Jul	925	44	4938	253
¶Sterling Coralee	Jr3	273	Jul	979	46	9966	479
Sterling Cupid	Jr2	113	Jul	1099	49	4240	192
¶Sterling Elaine	Jr2	110	Jul	1074	54	3860	195
*¶Sterling Forget-me-not	5	243	Jul	1019	48	10255	494
¶Sterling Glenda	Jr2	105	Jul	1258	65	4395	218
*¶Sterling Goldilocks	Jr4	305	Jul	350	18	11116	561
¶Sterling Hazel	Jr2	226	Jul	783	38	5899	305
¶Sterling Jessie	Jr2	172	Jul	1121	52	6321	282

¶Sterling Joyce	Jr3	193	Jul	1175	50	8701	402
¶Sterling Maggie	Sr2	247	Jul	886	40	10522	509
¶Sterling Mamie	Jr2	234	Jul	765	38	6855	338
Sterling Milkmaid	Sr3	185	Jul	530	24	4292	212
*¶Sterling Patty	6	281	Jul	374	22	8050	473
*¶Sterling Peg	6	243	Jul	1107	49	10876	490
¶Sterling Pet Lady	Jr2	108	Jul	958	48	3728	175
¶Sterling Phoebe	Jr2	89	Jul	1330	44	3917	179
s. Hominy Hill Benefactor		d. Sterling's Royal Gold					
Sterling Pinke	10	181	Jul	1074	46	7411	362
¶Sterling Rheba	Jr2	35	Jul	1421	55	1581	61
s. Coldspring's Romulus Ambition		d. Sterling Belinda					
*¶Sterling's Antienira	9	305	Jul	864	32	17518	719
¶Sterling's Echo	Sr2	305	Jul	321	18	9266	482
¶Sterling's Fawn	Jr3	92	Jul	1622	72	4775	235
¶Sterling's Gay Lady	Jr2	153	Jul	1077	51	5612	274
¶Sterling's Happy	Jr2	305	Jun	367	23	8361	462
Sterling's Sweetheart	Jr3	84	Jul	987	46	2935	156
s. Count Sterling		d. Sterling Marion					
¶Sterling Vernalee	Jr2	217	Jul	923	43	7056	338
¶Sterling Zora	Jr2	273	Jul	1180	43	11550	472

STALLER, ROBERT S., LIBERTY BELL FARM, LIBERTYVILLE, ILL.

*¶Allouez Champ's Goldie	7	365	May	101	5	14953	681
Imp. Bessie of Fauxquets de Haut	Jr2	272	May	1026	50	8416	389
¶Dorma of Krea Lawn	Sr4	286	May	627	36	8504	407
*¶Finchley Manor Carmelia	7	305	Feb	405	19	12927	534
*Finchley Manor Constance	9	148	May	1532	68	7736	323
s. Finchley King Wistar		d. Finchley Manor Lotus					
Finchley Manor Denissa	Sr3	131	May	1413	72	6283	290
Finchley Manor Gaiety	Sr2	305	Mar	690	34	8950	388
Finchley Manor Minette	Jr4	127	May	1232	55	5345	224
*Finchley Manor Rochelle	Sr4	163	Apr	1439	69	8156	365
*¶Grandvu Royal Dee	5	263	May	1227	72	12879	667
*Lancresse Minnie	5	106	May	1425	72	5521	265
*¶Olive of Fern Hill	6	305	Feb	74	5	11262	610
*¶Ramaco Farm Nelda	#Sr3	277	Jan	29	1	11077	514
*Ramaco Farm Nelda	Sr4	48	May	1465	77	2216	117
s. McDonald Farms Kelkirk		d. Ramaco Farm Penelope					

§STEINER, KARIN, FORD'S LANDING, MILLINGTON, MD. ARHT

*Blakeford Loraine	6	87	Jul	1161	40	3403	123
s. Blakeford Lord Jim		d. Blakeford Lorma					
*Blakeford Mermaid	8	162	Jul	1153	49	6613	303
*Brooklandwood Myra	6	66	Jul	1480	52	3117	110
s. Brooklandwood Marquis		d. Brooklandwood G. Vivian					
*Calder Farm Jed's Artless	5	161	Jul	824	36	5078	214
*Ford's Landing Belle	#Sr3	279	Jun	287	13	6277	301
*Ford's Landing Daphne	Jr4	147	Jul	1131	46	6047	250
*Ford's Landing Margaret Rose	5	194	Jul	1029	36	7518	277
*Ford's Landing Margot	Jr3	158	Jul	942	42	5760	227
*Ford's Landing Merry Maid	Sr4	168	Jul	838	34	5595	226
*Ford's Landing Mistress Rose	Sr4	199	Jul	860	34	7291	287
*Ford's Landing Pamela	Sr4	199	Jul	1060	47	7680	361
*Ford's Landing Peggy Anne	Jr3	93	Jul	916	37	2977	131
*Ford's Landing Penelope	5	253	Jul	898	38	9313	417
*Ford's Landing Sally Lou	5	93	Jul	1189	49	3902	183
*Pri-Acqua's Merry Lora	6	305	May	513	28	9349	437

§STEVENS, J. P., JR., QUAKER HILL FARM, SOUTH PLAINFIELD, N. J. ARHT

*Kilmac B. Lily	8	132	Jul	1186	44	6104	277
*Kilmac Leader's Eve	9	209	Jul	651	31	4837	219
*Quaker Hill Ada	7	155	Jul	938	35	6221	269
*Quaker Hill Clytie	5	146	Jul	921	44	5338	244
*Quaker Hill Ethelyn	6	137	Jul	844	36	4820	219
*Quaker Hill Glorious Dawn	5	193	Jul	573	30	4154	210
*Quaker Hill Hera Foam	6	133	Jul	832	38	4630	206
*Quaker Hill Mabel	Jr4	132	Jul	864	38	4209	187
Quaker Hill Merry Edith	Sr2	89	Jul	667	33	1907	94
Quaker Hill Priscilla's Pussy	Jr3	254	Jul	388	17	5128	243
*Quaker Hill Sally	Jr4	143	Jul	739	35	4941	223
Quaker Hill Theresa	#Jr3	299	Jun	109	4	5744	289

§STEVENS, J. P., JR., MRS., QUAKER HILL FARM, SOUTH PLAINFIELD, N. J. ARHT

*Quinton Ivanhoe's Belle	Sr4	305	Jul	38	2	6301	297
*Quinton Ivanhoe's Bess	5	150	Jul	742	31	4751	205

§STEWART, EARL, SPRING GROVE FARM, BELLE VERNON, PA. ARHT

*Ring-Win Cherry Blossom 2d	6	159	Jul	1043	43	6578	284
s. Langwater His Honor		d. Ring-Win Cherry Blossom					
*Spring Grove Golden Treva	5	303	Jun	534	28	8055	389
Spring Grove Honor Alice	Sr2	305	Apr	118	6	8623	438
*Spring Grove Honor Dorinda	#Sr3	273	Jul	195	10	9743	412
Spring Grove Honor Honey	Jr2	305	Jun	148	7	7373	324
Spring Grove Honor Maiden	Jr2	305	Jun	292	15	8498	426
*Spring Grove Honor Theresa	Jr3	142	Jul	926	36	4981	216
*Spring Grove Lively Lynne	Jr4	270	Jul	638	26	11179	425

§STOKES, E. S., HILLCREST FARM, LINWOOD, N. C. ARHT

*Maxim Star's May	7	262	Jul	758	39	7791	411
*Oaklawn Jay Garnet	Sr3	305	Jun	719	39	10912	591
*Sauratown Mountain Star	9	46	Jul	1594	65	2282	93
s. Quail Roost Adonis		d. Napoleon's Ginger of North View					

§STOKES, E. S., MRS., HILLCREST FARM, LINWOOD, N. C. ARHT

*Hillbright King's Maxine	5	37	Jul	1471	73	1703	85
s. Quail Roost Bright King		d. Majesty' Scarlett's Jessie					

§STROUD, CRAWFORD, STROUDCREST GUERNSEY FARM, RICHBURG, S. C. ARHT

Stroudcrest Improver's Duchess	5	178	Jul	1033	49	7502	325
Stroudcrest Piper's Dream	Sr2	76	Jul	858	37	2238	93
s. Klondike Piper		d. Gino's Dollanna					
*Stroudcrest Rose Kitty	Sr3	199	Jul	706	38	6267	332

§STROUD, WADE H., STROUDCREST GUERNSEY FARM, RICHBURG, S. C. ARHT

Prince's Roena	Jr3	199	Jul	696	35	5765	288
Stroudcrest Fenix Rose	Jr2	40	Jul	778	34	1008	44
s. Stroudcrest Rose Prince		d. Stroudcrest Piper's Fenix					
Stroudcrest Kate's Rose	Jr3	212	Jul	794	45	7208	363
Stroudcrest Magnet's Hope	Sr2	134	Jul	929	48	4679	219
Stroudcrest Magnet's Moon	Jr3	163	Jul	677	34	4950	235
Stroudcrest Maxim Judy	Jr3	72	Jul	956	48	2299	104
s. Quail Roost Rose Magnet		d. Columbus' Gladys					
Stroudcrest Piper's Dorosa	Jr3	171	Jul	830	35	5844	247
Stroudcrest Piper's Molly	Jr2	36	Jul	847	38	982	44
s. Klondike Piper		d. Stroudcrest Moonflower					

§SWITZER, P. K., CROSS ARROWS FARM, UNION, S. C. ARHT

Burkeville Stock Farm Vick	Sr4	365	Jul	241	13	6729	332
Dudley's Maggie	#Sr4	336	Jul	99	5	5258	249
Prim Dudley's Maiden	5	365	Jul	162	9	5385	254

§SWITZER, P. K. & JAMES L., CROSS ARROWS FARM, UNION, S. C. ARHT

Archdale Hollimaxim Annie Lee	Jr2	305	Jul	220	11	5025	254
*Gunter Golden Princess	5	89	Jul	1001	39	3040	105
s. Klondike Hollimark		d. Coker Holliston Glory Princess					
Hickory Grove's Attack	10	124	Jul	844	40	3690	190
s. Captain Sylph		d. Willow Hill's Patsy Ann					
Joander Farms Dorothy	6	107	Jul	983	41	3443	154
Masterful's Poppy	Jr2	224	Jul	380	20	4277	186
*Nejasco Phil's Alice	Sr3	93	Jul	1203	57	3883	185
s. Coldspring's Royal Philosopher		d. Nejasco Choice's Amy					
Pleasant View Fern Cricket	Jr2	282	Jul	257	15	4677	229
Pleasant View It's Mayme	Sr2	82	Jul	845	38	2248	95
s. It		d. Pleasant View Mayme					
Pleasant View Nestor's Trixie	Jr2	215	Jun	395	17	4301	203
Vogue's Josie of Garden Creek	5	231	Jul	710	36	5892	302

THAYER, A. D., GWYNLLAN FARM, GWYNEDD VALLEY, PA. ARHT

¶Gwynllan H. Cloud	Jr2	230	Jul	954	51	9229	451
*Gwynllan Hermit's Jewel	6	134	Jul	1229	52	6560	270
*Gwynllan Hermit's Lu	Sr4	129	Jul	1143	54	5804	280
Gwynllan Hermit's Verda	Jr2	201	Jul	957	44	7208	322
Gwynllan High Beth	Jr2	181	Jul	835	38	5462	254
¶Gwynllan High Betha	Sr2	189	Jul	845	39	7222	307
¶Gwynllan High Clara	Jr3	365	Jul	189	10	10590	492
Gwynllan High Gracene	Jr2	122	Jul	948	45	4123	178
¶Gwynllan High Janett	Sr2	365	Jun	723	41	13488	629
*Gwynllan High Jean	Sr4	181	Jul	991	43	7640	334
*Gwynllan High Princessa	Jr4	181	Jul	1037	50	8483	371
Gwynllan High Vera	Jr2	71	Jul	1003	43	2650	123
s. Caumsett High Boy		d. Gwynllan Vagabond Vera					
¶Gwynllan H. Levity	Sr2	307	Jul	812	42	9953	463
Gwynllan H. Princessa	Jr2	107	Jul	907	48	3387	157
s. Caumsett High Boy		d. Gwynllan Ranger's Princessa					
*Gwynllan Jean	9	168	Jul	1107	62	7205	341
¶Gwynllan Vagabond Clara	Jr3	356	Jul	870	43	12473	581
¶Gwynllan Vagabond Clare	Jr2	295	Jul	992	37	11924	461
Gwynllan Vagabond Fiancee	Jr3	100	Jul	872	37	2965	133
s. Antietam Vagabond		d. Gwynllan Hermit's Fiancee					
¶Gwynllan Vagabond Jewel	Sr2	259	Jul	872	38	10464	415
¶Gwynllan Vagabond Vangeline	Sr2	321	Jul	738	41	10253	519
¶Gwynllan V. Eastern Emerald	Sr2	325	Jul	621	33	10126	502
Osborne Hill Baron's Kitty	Jr4	113	Jul	976	52	3973	205
¶Witchwood J. Lovely	Jr2	213	Jul	701	34	6815	297

UNZ, RODNEY O., HIGHFIELD FARM, SHARON, CONN. ARHT

*Highfield Financier's Celesta	Jr4	365	Jul	153	9	11374	594
*Highfield Financier's Cherry	Jr3	142	Jul	1261	49	6521	300
*Highfield Prince's Alveda	Jr4	157	Jul	855	44	5662	267
*Highfield Prince's Belinda	5	43	Jul	1761	65	2447	91
s. Gardenville Prince Herald		d. Bethany Wistar's Bess					
*Highfield Prince's Ella	5	184	Jul	1127	46	7295	312
*Highfield Prince's Juno	Sr3	305	Jul	588	32	12654	645
Highfield Prince's Laughter	Jr2	212	Jul	996	39	6757	299
**Highfield Prince's Rose	5	169	Jul	1293	51	8099	349
*Highfield Royal Skilla	#5	302	Mar	496	28	11740	487
*Highfield Royal Skilla	6	61	Jul	1716	61	3291	131
s. Coldspring's Romulus Royal		d. Bethany Wistar's Skilla					
Highfield S. Ceres	Jr2	305	Jul	208	11	8261	440
Highfield S. Junita	Sr2	305	Jul	287	14	8163	369
Highfield S. Rosamund	Jr2	148	Jul	1211	46	5718	256
Highfield S. Sonja	Jr3	128	Jul	1104	40	5285	218

§VINCENT, L. E., CLOVERDALE FARM, CHICO, CALIF.

*Butterton Master's Tillie	Jr4	336	Jun	633	40	8730	470
*Cloverdale Beauty's K. Beebe	6	235	Jun	769	30	8792	407
*Cloverdale Bonnie's K. Bee	Jr4	341	Jun	654	30	10256	534
Cloverdale Countess Donna	Jr2	311	Jun	627	35	8024	404
*Cloverdale Debbie's K. Duchess	Sr4	312	Jun	702	34	9176	447
Cloverdale Ella Belle K Evy	Sr2	341	Jun	742	32	10017	427
*Cloverdale Fannie's K. Flirt	Sr4	365	Jun	245	14	9915	477
Cloverdale Flower K Flo	Sr2	355	Jun	1021	48	12390	556
*Cloverdale Folly's K. Frolic	Sr4	303	Jun	554	30	8620	465
Cloverdale Georgia K Gale	Sr2	292	Jun	892	41	9154	409
*Cloverdale Isobella K. Ina	6	43	Jun	1864	84	2545	115
s. Happyholme King Dauntless		d. Jane's Isobella					
*Cloverdale Lady's K. Linda	5	200	Jun	1302	55	9332	404
*Cloverdale Mary W. Marty	Sr3	334	Jun	538	28	8886	445
Cloverdale Mazy K Mandy	Jr3	232	Jun	829	36	7690	345
*Cloverdale Nancy's K Nifty	5	305	May	75	5	7072	381
Cloverdale Queen Beth	Jr2	305	May	654	33	8629	403
*Cloverdale W. Georgette	Sr3	339	Jun	682	36	9017	460
*Cloverdale W. Goldie	Jr4	107	Jun	1312	62	4424	222
Cloverdale W. Songstress	Sr4	108	Jun	1861	71	6222	253
Franchester P. Lorna	Sr2	355	Jun	853	45	10439	507
Happyholme Heritor's Ramona	Sr2	102	Jun	1264	46	6761	295

§WENGER, RUSSELL J., VALLEY SET FARM, GOSHEN, IND. ARHT

*Lucky's Ella of Hickory Grove	6	336	Jun	671	39	11627	629
Valley Set M. Louise	Jr2	110	Jun	861	43	3307	155

Valley Set M. Rheda	Jr2	30	Jun	942	34		
s. Gardenville Charity's Master		d. Valley Set T. Rheba					
Valley Set M. Rosabell	Jr2	108	Jun	822	35	3265	144
Valley Set M. Sadie	Jr2	99	Jun	1131	49	3793	148
*Valley Set S. Christmas Cheer	8	181	Jun	[illegible]	63	8160	394
Valley Set Tim's Majorie	Sr2	289	Jun	368	19	5745	273
*Valley Set T. Jeanette	6	196	Jun	1001	51	8281	408
*Valley Set T. Patsy	5	365	Jun	104	5	12160	588
*Valley Set T. Primrose	5	365	May	35	1	9529	433
*Valley Set T. Silvia	6	63	Jun	1838	98	3823	179
s. Langwater Timothy		d. Valley Set's L. Sally					

WENGER, RUSSELL J. & CARLTON J., VALLEY SET FARM, GOSHEN, IND. ARHT

*Gray Haven Rose Poppy	Sr2	232	May	708	39	5863	265
Lauxmont Financier's Revenue	Sr2	153	Jun	1096	52	6273	291
Starr Farm Val Ada	Jr3	48	Jun	896	34	1581	58
s. Langwater Valcrest		d. Starr Farm Miss Aida					

§WENGER, RUSSELL J. & RONALD E., VALLEY SET FARM, GOSHEN, IND. ARHT

Valley Set Tim's Pansy	Jr2	205	Jun	664	33	5555	252

§WHITE, W. T., HALFRED FARMS, CHAGRIN FALLS, OHIO. ARHT

Eileen of Halfred Farms	Sr2	235	Jul	589	31	5852	272
*Laura of Halfred Farms	Jr3	300	Jul	670	32	10013	490
Minnie of Halfred Farms	Jr2	262	Jul	903	49	8605	414
*Molly of Halfred Farms	5	278	Jul	1008	50	11677	591
*Nan of Halfred Farms	6	235	Jul	921	42	10060	474
*Naomi of Halfred Farms	Jr3	210	Jul	745	35	7093	296
Nina of Halfred Farms	Jr2	230	Jul	605	32	6027	294
Rebecca of Halfred Farms	Jr2	172	Jul	752	38	4664	223
*Rosa of Halfred Farms	Jr4	264	Jul	740	41	8539	456
*Sister of Halfred Farms	5	142	Jul	1041	49	5479	261

§WHITESIDE, JULIA S., RICHBURG, S. C. ARHT

Magnet's Ruthie	Sr2	76	Jul	801	40	2077	100
s. Quail Roost Rose Magnet		d. Major's Lady Ruth					
Major's Lady Ruthie	5	181	Jun	651	29	4655	199
Prince's Vicky May	Sr3	173	Jul	710	37	5392	255

§WILSON, FRANCIS E., CATH-MAR FARM, SOUTH LEE, MASS. ARHT

Brookdell Peerless Corinne	Jr2	295	Jun	633	35	7765	388
Brookdell Peerless Deodora	Jr3	226	Jun	778	42	7372	363
Brookdell Peerless Lass	Jr3	242	May	852	52	7972	469
*Brookdell Peerless Nell	Jr3	207	Jun	971	49	7328	368
*Brookdell Sparkle	Jr4	150	Jun	1093	53	6006	296
Cath-Mar Zella	Jr2	128	Jun	959	39	4247	182
*Clearview Farms Royal Bridget	Jr3	188	Jun	934	51	7220	373
*Old Homestead A. Betsey	7	204	Jun	1040	45	7750	368

WILSON, WILLIAM C. & SONS, HIGH ACRES FARM, CARBONDALE, PA.

*Grayce Farms G. Siss	Sr3	308	Jul	667	41	9284	489

§WINTERS, A., WIN ACRES GUERNSEY FARM, WAPATO, WASH. ARHT

*Amy of Midvu	8	248	Jul	1005	60	9131	565
*Avalawn Greta	6	279	Jul	962	51	10900	609
*Delphi Dell Golden Hope	#5	294	Jun	416	22	9120	500
*Delphi Dell Sunshine Lady	8	181	Jul	1444	74	9560	472
*Mary of Midvu Farm	9	197	Jul	846	49	6652	369
*Nelenore of Chicona	#7	360	Apr	334	20	10436	636
Riverview General's Mendora	Jr3	234	Jul	726	41	6004	332
*Valmere Graceful	Jr4	76	Jul	1591	78	4129	199
s. Chicona Nicias		d. Russell Creek Golden					
Win Acres Afghan	#Sr2	300	Jun	37	2	6872	455
Winacres Berthadine	Jr2	269	Jul	800	44	7801	454
Winacres Grace	Jr2	269	Jul	717	42	6207	386
Winacres Greta Garbo	Jr2	290	Jul	764	45	7998	487
Win Acres Hazel	#Sr3	344	Jul	46	2	9864	548
Winacres Ivy	Jr2	174	Jun	875	46	5528	274
Winacres Marsha	Jr2	147	Jul	757	40	3789	192
Winacres Sanchia	Jr2	55	Jul	942	47	1605	82
s. Win Acres Orville		d. Sandra of Kamilche					
Winacres Sunshine Lass	Jr2	206	Jul	954	49	6863	366

§WINTERS, ARTHUR, JR., WIN ACRES GUERNSEY FARM, WAPATO, WASH. ARHT

*Avalawn Bloom	7	119	Jul	1289	51	6113	257
s. Flying Horse Flute's Colonel		d. Blossom of Avalawn					
Winacres Josephine	Jr2	298	Jun	768	43	8068	422

§WINTERS, KENNETH, WIN ACRES GUERNSEY FARM, WAPATO, WASH. ARHT

Bonneville Vidalia	Jr2	286	Jun	955	48	9933	503

§WINTERS, WILLARD R., WIN ACRES GUERNSEY FARM, WAPATO, WASH. ARHT

Winacres Frieda	Sr3	305	Jun	329	19	7805	432

WOOD, GARLAND A., WOODLANDS, MATTOAX, VA.

*Fairlawn Hornet's Peony	Jr2	219	Jul	1035	40	8540	333
*Woodlands Gold Faithfull	Jr3	39	Jul	1479	52	1826	65
s. McDonald Farms High Gold		d. Idol's Ideal Flower					

§WORTHINGTON, ALVIN, SUNSET VIEW, NEWTOWN, PA. ARHT

Sunset View Bonnie Maid	Jr2	273	Jun	632	35	6081	313
Sunset View Duke's Frances	Jr2	189	Jul	820	40	5594	263
Sunset View Francis' Daisy	Jr2	305	Jul	348	18	6923	347
Sunset View Gladis	Sr2	50	Jul	995	49	1642	77
s. Coldspring's Noble's Francis		d. Gloria of Sunset View					

WORTHINGTON, JOHN D., THE HOMESTEAD, BEL AIR, MD. ARHT

*Bayville Maxprint Marion	5	190	Jun	862	44	7683	399
*Foremost Footprint's Ronella	6	121	Jun	1169	49	4997	197
s. Foremost Footprint		d. Foremost Comet's Ronella					
*Goldwood Alert's Butterqueen	Sr4	305	May	65	3	7750	340
*Goldwood Alert's Helen	Sr3	210	Jun	714	33	7547	345
*Goldwood Alert's Hettie	9	251	Jun	791	36	8508	375
*Goldwood Alert's Rosette	Jr3	305	May	349	19	7448	376
Goldwood Alert's Stella	Jr2	200	Jun	838	43	5906	293
*Goldwood Champion's Senorita	Jr4	162	Jun	640	30	5069	248
*Goldwood Conqueror's Canita	Jr4	152	Jun	1078	43	5973	246
Goldwood Conqueror's Charm	Jr2	305	May	393	19	8261	351
Goldwood Conqueror's Connie	Sr2	225	Jun	783	41	6665	329
Goldwood Conqueror's Crystal	Sr2	260	Jun	507	22	6063	264
*Goldwood Conqueror's Cupid	Jr3	230	May	933	37	7589	345
Goldwood Conqueror's Cyrilla	Jr2	305	Jun	188	9	8526	399
Goldwood D. Amalie	Jr2	204	Jun	584	31	4792	240
Goldwood D. Europa	Jr2	246	Jun	525	23	7103	305
Goldwood D. Heather	Jr2	278	Jun	776	39	7678	378
Goldwood D. Lou	Jr2	166	Jun	933	41	5257	222
Goldwood D. Patience	Jr2	146	Jun	991	40	4858	191
Goldwood D. Rheba	Jr2	295	Jun	496	29	7680	355
Goldwood D. Sylvia	Jr2	204	Jun	768	39	5741	297
*Goldwood F. Buttermaid	Sr3	269	Jun	262	16	5814	314
*Goldwood Founder's Rheba	6	124	Jun	1128	54	5275	245
s. Coldspring's Romulus Founder		d. Gerar R. Rheba					
*Goldwood Founder's Sylvia	5	267	Jun	432	24	7860	446
*Goldwood F. Satelitte	Sr3	221	May	386	19	5067	264
*Goldwood Hardwick's Glenda	Sr3	104	Jun	1359	63	5247	243
s. Hardwick's Sheriff		d. Goldwood Royal Claudia					
*Goldwood Hardwick's Lady	9	178	Jun	966	45	7209	333
*Goldwood Hardwick's Rita	Jr4	288	Jun	266	16	6632	352
Goldwood Paul's Pansy	Jr2	253	Jun	591	30	6061	292
Goldwood Paul's Phoebe	Jr2	218	Jun	680	33	5801	263
*Goldwood Royal Claudia	10	305	Jun	126	5	6661	285
Langhurst Coronation Queen	Jr2	269	Jun	602	33	7547	343
*Liseter Noble Janie	Sr2	127	Jun	754	40	3820	185
Locust Grove I. Mattie	Jr2	236	Jun	472	23	4470	214
*Mt. Ararat Royal Freda	6	365	May	426	23	10203	521

§WORTHINGTON, JOHN D., 3rd, THE HOMESTEAD, BEL AIR, MD. ARHT

*Goldwood Priscilla Rose	Sr4	305	May	82	4	7945	396

§WORTHINGTON, JOHN D. & JAMES McC., THE HOMESTEAD, BEL AIR, MD. ARHT

*Goldwood Dictator's Amaryllys	Jr3	207	Jun	563	30	7005	370

§WORTHINGTONS, INCORPORATED, JACKSON, MISS. ARHT

*Arden Colfax Tricksey	Jr4	316	Jul	478	26	6751	341
*Clearbranch Shaw Lena	Sr4	287	Jul	489	23	4566	225
*Clear Springs' Honor's Judy	Sr4	365	Jul	445	21	9207	404
*Clear Springs' Queen Bonita	Jr4	84	Jul	1135	52	3281	159
s. Clear Springs' Primrose King		d. Clear Springs' Honor's Deanna					
*Dairy Pride's Charm of Cedarow	Sr4	203	Jul	830	39	6051	299
*Dinsmore Royal Wilda	6	213	Jul	797	37	6435	305
*Forward Chum's Anna	Jr4	271	Jul	748	29	8557	327
*Hamhurst Danny Boy's Dola	Jr4	284	Jul	452	25	6075	336
*Hunterdale Knight's Sadiette	Sr4	244	Jul	819	42	7439	375
*McDonald Farms Her Marjorie	5	301	Jul	207	10	5321	224
*Mo-La-Jac Virginian's Harmony	5	127	Jul	916	43	4390	200
*Nutshell King's Dot	Jr4	299	Jun	461	21	6211	299
*Starr Farm Bonnie Bee	5	267	Jul	720	36	7825	363
*Starr Farm Donna Bethel	Sr4	248	Jul	641	32	5856	286
*Starr Farm Donna Flo	5	45	Jul	1409	49	1980	69
s. Maple Lane Lucille's Pharaoh		d. Loma Supreme's Florence					
*Starr Farm Donna Lucky	5	215	Jul	777	39	7098	329
*Starr Farm Donna Rae	Sr4	233	Jul	629	31	7167	321
*Starr Farm Donna So So	5	170	Jul	857	45	5560	293
*Starr Farm Donna Sue	Sr4	305	Jul	388	22	7885	341
*Starr Farm Lucky Bea	6	305	Jul	427	25	6810	396
*Starr Farm Miss Bertha	Sr4	45	Jul	1040	42	1444	58
s. Langwater Monopoly		d. Starr Farm Bertha					
*Starr Farm Miss Beulah	Jr4	173	Jul	669	34	4517	223
s. Langwater Monopoly		d. Missaukee Lady Beauty					
*Starr Farm Miss Flora	Sr4	173	Jul	814	36	5516	225
*Starr Farm Miss Molly	5	365	Jun	923	14	6745	320
*Starr Farm Miss Queen	5	185	Jul	874	34	6174	263
*Starr Farm Queen Wanda	Sr4	36	Jul	1094	38	1250	43
s. Langwater Syndicate		d. Starr Farm Miss Wilda					
*Starr Farm Queen Winnie	Jr4	147	Jul	898	36	5619	228
*Starr Farm Val Netta	Jr4	66	Jul	1202	44	2388	88
s. Langwater Valcrest		d. Clay Hill Norene					
*Sunnymede Imperial's Rosie	Jr4	189	Jul	930	41	6606	298
*Winkler Farms Chum's Bertha	Sr4	202	Jul	904	37	7882	296
*Winkler Farms Chum's Liza	Sr4	305	Jun	330	14	6631	258
*Winkler Farms Chum's Onah	Sr4	170	Jul	866	39	6104	259
*Winkler Farms Chum's Pam	Sr4	295	Jun	496	24	5407	278
Winkler Farms Cinderella	Sr3	365	Jun	145	7	6979	318
*Winkler Farm's Emma Lou	Jr4	258	Jul	804	36	8322	350
*Winkler Farms Lulabell	Jr4	55	Jul	1192	48	2076	84
s. Welcome In Forward Chum		d. Winkler Farms Katie					
*Winkler Farms Redwing	Jr4	305	Jun	458	20	7549	329
*Winkler Farms Rosemary	Sr4	74	Jul	1316	50	2930	113
s. Welcome In Forward Chum		d. Winkler Farms Mary Jane					
Worthingtons' Fashionable Sue	Jr3	106	Jul	923	40	3441	143
Worthingtons Heart Judy	Jr2	84	Jul	907	38	2717	116
s. Gayoso Piper's Heart		d. Clear Springs' Honor's Judy					
Worthingtons Maxim's Sadie	Jr2	365	Jul	492	30	6920	384
Worthingtons' Monopoly's Beth	Jr2	357	Jul	490	29	6136	329
Worthingtons Raleigh's Netta	Jr2	65	Jul	1073	39	2343	86
s. Starr Farm Sir Raleigh		d. Starr Farm Val Netta					

§YOUNG, A. R., LAW-WILL FARM, HOPE, R. I. ARHT

Ideal's Ensign's Girlie	Jr2	294	Jul	804	37	9324	390
Innisfree S. Skylla	Jr2	165	Jul	1063	47	5677	266
Law-Will Princess Primrose	Jr2	64	Jul	1237	46	2337	91
s. Law-Will Prince Royal		d. Law-Will Royal Rosebud					
Law-Will Royal Esther	Jr2	98	Jun	900	35	3259	123
Law-Will Royal Ethel	Jr2	155	Jul	951	37	5113	211

§YOUNG, HELEN WILLIAMS, LAW-WILL FARM, HOPE, R. I. ARHT

Law-Will Countess Arbutus	Jr2	87	Jul	1317	48	3439	132
Law-Will Countess Barby	Jr2	63	Jul	1169	45	2335	95
s. Langwater Counterman		d. Law-Will Royal Barbara					
Law-Will Countess Bounty	Sr2	262	Jul	772	39	8347	410
Law-Will Countess Marcia	Jr2	204	Jul	878	37	6791	273

Law-Will Countess Pride	Sr2	202	Jul	971	44	7330	326	
Law-Will Lady Mary	Jr2	114	Jul	1135	43	4186	152	
Law-Will Levity Edith	Sr3	225	Jul	999	44	8140	385	
Law-Will Princess Candy	Jr2	138	Jul	999	45	4750	210	
Law-Will Princess Rosemarie	Jr2	204	Jul	840	41	6057	298	
Law-Will Royal Barbette	Jr2	229	Jul	939	47	7353	372	
Law-Will Royal Lynda	Jr2	63	Jul	1061	54	2062	96	
s. Langwater His Honor's Talisman		d. Law-Will Peerless Lorna						
Law-Will Royal Melissa	Jr2	137	Jul	909	40	4255	189	
Law-Will Royal Namesake	Sr2	154	Jul	1047	43	5460	236	
Law-Will Royal Rosemary	Sr2	80	Jul	1159	45	3038	125	
s. Langwater His Honor's Talisman		d. Law-Will Peerless Rosemary						

§ZEITLER, ELIZABETH, ZEITLER FARM, GLASGOW, DEL.

Zeitler's Explorer's Pine	Jr3	205	Jul	147	7	5881	295	
*Zeitler's Jessie Sunshine	Jr4	222	Jul	791	41	8200	416	
*Zeitler's Prediction Lizzy	Sr3	14	Jul	710	37			
s. McDonald Farms Prediction Jr.		d. Elisabeth of Green Acres						

ZEITLER, PETER, ZEITLER FARM, GLASGOW, DEL.

*Langvalley Bridget's Colleen	6	201	Jul	876	43	7778	396	
*Meadowbrook King's Foxsinetta	6	211	Jul	1047	55	9216	475	
Zeitler's Ashland Susan	Jr2	93	Jul	1053	56	3567	211	
s. Hominy Hill King's Ashland		d. Meadowbrook Alert's Suezantine						
Zeitler's Emory Wave	5	211	Jul	920	52	7444	400	
Zeitler's Exquisete	Sr3	305	Jun	79	4	6208	322	
*Zeitler's Exquisete	Sr4	7	Jul	360	18			
s. Langvalley King I Am		d. Sun Set Exquisete						
*Zeitler's Golden Glow	Sr3	235	Jul	843	42	9996	495	
*Zeitler's Isle of Dreams	7	191	Jul	949	55	7759	423	
Zeitler's Lura	Jr3	218	Jul	861	43	7562	397	
Zeitler's Mountain Peach Rose	5	29	Jul	1355	66			
s. Hill Girt Chevelle		d. Valor's Rose of Honey Brook						
Zeitler's Prediction Cleopatra	Jr4	78	Jul	1219	64	3011	154	
s. McDonald Farms Prediction Jr.		d. Sun Set Cleopatra						
Zeitler's Prediction Fantasy	Sr3	139	Jul	876	47	5579	299	
¶Zeitler's Prediction Orpha	Sr3	47	Jun	1536	73	2315	114	
s. McDonald Farms Prediction Jr.		d. Maywood R. Orpha						
Zeitler's Prediction Portia	Sr3	51	Jul	1380	66	2251	113	
s. McDonald Farms Prediction Jr.		d. Flat Brook Portia						
Zeitler's Prediction Scarlett	Jr4	226	Jul	811	50	7913	408	
Zeitler's Prediction Twilight	Jr4	188	Jul	724	45	6125	317	
Zeitler's Royal Misty Eva	Sr2	215	Jul	930	46	7287	359	
*Zeitler's Valor's Spanish Beauty	5	29	Jul	1353	79			
s. Foremost Memorial Valor		d. Fancy Rilma Princess						

§ZIEGLER, HOWARD J., MRS., FIRESIDE FARMS, CLYDE, OHIO. ARHT

Bryn Du Benedict's Candid	Jr3	279	Jul	733	33	8351	335	

§ZIEGLER, HOWARD J. & HENRY J., FIRESIDE FARMS, CLYDE, OHIO. ARHT

Fireside Contender's Carol	Jr2	287	Jul	689	35	7715	409	
Fireside Contender's Flower	Jr2	283	Jul	886	42	8278	401	

§ZIEGLER, HOWARD J. & SONS, FIRESIDE FARMS, CLYDE, OHIO. ARHT

Doral Farm Challenger's Etta	Jr2	291	Jun	806	33	9242	371	
Fireside Countess	Jr2	296	Jul	708	41	7374	443	

APPROVED HERD IMPROVEMENT RECORDS

Explanation of Symbols

* Indicates Reentry

¶ Indicates a record on three times a day milking.

C following Days in Milk indicates that calving requirements were met.

§ Before a Breeder's name, indicates all cows milked twice daily.

No symbol appears before the cow's name if milked twice daily.

OWNER AND RECORD	Age	Days In Milk	Total Number Milkings	Lbs. Milk	Lbs. B. Fat
§AHLSTROM, ESTON H., BEAOLE GUERNSEY FARM, GRANTS PASS, OREGON					
Beaole King Martha	Sr4	305C	610	7550	395
s. Francil Western King		d. Loumorlen Dandy Marian			
§AHLSTROM, SALLY LOU, BEAOLE GUERNSEY FARM, GRANTS PASS, OREGON					
Beaole Emperor's Babe	Jr3	305C	610	7884	343
s. Cloverlawn's Emperor		d. Bengs-Best Superb's Beky			
§AHRENS, ROBERT S., BOMAR FARMS, HUDSON, WIS.					
Bomar Evelyn	Sr4	223C	446	5176	238
s. Frances' Granger		d. Lakewood Eventful			
§ALEXANDER, H. E. & SON, PONDALE FARM, HARTSVILLE, TENN.					
Pondale's King's Kora	Sr3	207C	414	3812	195
s. Ruayne King's Ned		d. Pondale's Koramine's Luxor			
§ALEXANDER, RAY H. & SON, SUNNYSIDE FARM, UNION SPRINGS, N. Y.					
*Sunnyside Frolic	6	305C	610	9362	455
s. McDonald Farms Crown Prince		d. Sunnyside Florimel			
*Sunnyside Isotta 2d	7	365C	730	11926	606
s. McDonald Farms Crown Prince		d. Sunnyside Isotta			
*Sunnyside Marcelene	8	305C	610	8653	479
s. McDonald Farms Royal Dan		d. Sunnyside Carmen			
§ALLISON, W. E., TUPELO FARM, COLUMBIA, S. C.					
Tupelo Prince Valerie	Jr2	321C	642	5433	250
s. Blakeford Fay's Prince		d. Hercules' Virginia of Tupelo			
Zimalcrest Majesty's Rosa	Jr2	181C	362	2475	120
s. Pleasant View Ace's Majesty		d. Zimalcrest Cavalier's Rose			
§ALLUMBAUGH, H. R., HOLLYLAWN ACRES, EUGENE, OREGON					
Hollylawn Hortense	Sr2	305C	610	6067	285
s. Prairie Bloom Perdiction		d. Victory Helene of Hollylawn			
Hollylawn Norma's Fugenia	Jr2	305C	610	4537	227
s. Prairie Bloom Perdiction		d. Meyer Farm Norma			
§ANNVILLE INSTITUTE, ANNVILLE INSTITUTE FARM, ANNVILLE, KY.					
*Annville Kent's Hope	Jr4	276C	552	8905	368
s. Ideal's Kent		d. Annville's Morning Glory			
Annville King's Benita	Jr2	274C	548	6146	274
s. Lockshore Annville		d. Annville Kent's Honesty			
*Normandy Sunset	Jr3	246C	492	6169	305
s. Normandy Levity Blend		d. Sun-Blest Farms Lass			
*Sophia of Annville	7	305C	610	9296	420
s. Annville's Admiral		d. Flora of Annville			
§ARIZONA, UNIVERSITY OF, TUCSON, ARIZ.					
*U. of A. Granger's Clardell	Sr2	305C	610	6450	310
s. McDonald Farms Granger		d. U. of A. Amanda's Clardella			
§ASUMENDI, DOMINGO & SONS, UBILLA FARM, NAMPA, IDAHO					
Ubilla Envious Mirth	Jr4	305C	610	8584	446
s. Sun-Blest Farms Ensign		d. Miranda of Chicona			
Ubilla Wistful-B	5	305C	610	7611	432
s. Quality Farm Phylba's Boylad		d. Wyanet of Thousand Springs			
§AZEVEDO, ARTHUR, DUSTY LANE FARM, TURLOCK, CALIF.					
*Dusty Lane Rudy's Maid	Jr3	284C	568	4996	250
s. Ellwood Rudy Lad		d. Maid Mariam of Shrumway Farm			
§BAKER, CONLEY G., RIVULET VALLEY FARMS, BRISTOL, VA.					
Rivulet Valley's Rhoda	Jr3	290C	580	6590	334
s. Locust Plain Majesty's Grand		d. Babbling Brook's June			
§BALDERSTON, LLOYD, III, COLORA FARM, COLORA, MD.					
*Colora Pollystar	Jr4	305C	610	7886	351
s. Starr Farm Hannibal		d. Madrey Farm Happy Pollyanna			
*Knight's Lucking Emma	Sr3	275C	550	5960	346
s. R. F.'s Highlander's Knight		d. Lucking Emma			
*Lucking-Ace	7	365C	730	12698	632
s. Mt. Ararat Challenger's Ace		d. Lucking Emma			
§BAUER, HARRY, MAPLE LAWN GUERNSEY FARM, LODA, ILL.					
Tulip of Maple Lawn	Sr3	343C	686	10299	505
s. Hill View Vandal		d. Laesch's Alta Matilda			
§BAUER, ROBERT & SONS, LA MOILLE, ILL.					
R. B. Maud's Mary	Jr2	305C	610	7442	367
s. Churn Creek's Quartermaster		d. Rock Creek Maud			
*St. Albans Grand M.Jiggs	Jr3	295C	590	4501	233
s. St. Albans Glamour Grand		d. St. Albans Grandee Miss Jiggs			
§BEATTY, CLAIR C., INDIANA, PA.					
Beauty's Lad's Opaline	Jr2	295C	590	4437	209
s. Coldspring's Beauty's Lad		d. Admiral's Opal			
§BEBB, DON, ELVON FARM, DIAMOND, OHIO					
*Elvon Susan	8	283C	566	7053	289
s. Franchester Free Renown		d. Elvon Lily			
§BECKER, EDWARD, BRIDGEWATER FARM, DUNDAS, MINN.					
*Bridgewater's Ella	Jr4	305C	610	8470	346
s. Helendale Fayzon		d. Alexander's Dolly Girl			
*Bridgewater's Flora	Jr3	305C	610	6511	331
s. Boulder Bridge Potentate		d. Bridgewater's Dorothea			
*Elmcrest Elsie	Sr4	305C	610	7521	356
s. Thorn Hill Chin		d. Elmcrest Bella			
§BENDER, JAMES P. & HUGHETTA E., BELL-GATE FARM, COOPERSBURG, PA.					
*Wood Brook Gardenius Patty	9	177C	354	4446	179
s. Ideal's Netoria's Gardenius		d. Brooklandwood Patty			
§BENEDICTINE FATHERS, FLYING HILL FARMS, READING, PA.					
Flying Hill Lady Precious	Sr2	298C	596	5526	234
s. Riveredge Valdor's Laird		d. Flying Hill Goodman's Gem			
*Flying Hill Mystic Clover	7	271C	542	8316	385
s. Lake Delaware Svengali		d. Flying Hill Country Flower			
§BERGEN, F. WILLARD, FENWICK FARMS, AUGUSTA, N. J.					
*Ethel King of Fenwick	Jr4	263C	526	7897	351
s. Brian Boru King's Challenger		d. Perona Farm Marge			
*Perona Farm Daisy Lass	5	312C	624	9216	423
s. Perona Farm V. Vikinham		d. Perona Farm Daisy			
*Perona Farm Marleen	7	285C	570	8279	353
s. Bellevernon Gardenman		d. Bellevernon Gem's Marleen			
§BERRY, JAMES D., JR., WINDY HILL FARMS, TITUSVILLE, PA.					
*Laurel Locks Kirene	Jr3	349C	698	10446	516
s. Laurel Locks Helios		d. Laurel Locks Irene			
*Oberland Buttercup	6	318C	636	8697	438
s. Douglaston Baron Jesse		d. Fairview's Amad 2d			
§BJERKENG, PAUL B., ASGARD FARM, BELDENVILLE, WIS.					
Asgard Gallant Lily	Jr2	294C	588	6088	291
s. Gallant Noble of Krea Lawn		d. Asgard Lisbeth			

Asgard Pioneer Esther Jr2 298C 596 5092 250
s. Barbian Pioneer d. Asgard Elissa

$BLACKWELDER, P. B., TWIN BROOK FARM, MOCKSVILLE, N. C.
*Royal Count's Daisy May Sr3 293C 586 6760 334
s. Clear Springs' Royal Count d. Daisey Belle of Twin Brook
Twin Brook Maxim Roxie Jr4 305C 610 6262 307
s. Quail Roost King Glamour d. Pearl's Pink of Edgewood
Twin Brook Noble Gladness Sr3 302C 604 4560 270
s. Quail Roost Noble Roseboy d. Woodside Star's Daisy
Twin Brook Noble Janice Jr3 256C 512 4636 273
s. Quail Roost Noble Roseboy d. Pearl's Pink of Edgewood
Twin Brook Noblerose Dolly Sr2 305C 610 5676 303
s. Twin Brook Noble Roseboy d. Twin Brook Golden Dolly

$BLAIR, B. W., GOLDEN GLOW FARM, WALLA WALLA, WASH.
Golden Glow Judy Jr2 365C 730 8144 366
s. Cedarcroft Bandmaster d. Pride's July of Golden Glow
*Penny Ena of Golden Glow 5 305C 610 8380 474
s. Chicona Pierre d. Totie of Golden Glow
*Spotie April of Golden Glow Jr4 305C 610 11159 553
s. Far West Ruben d. Spotie of Golden Glow

$BOCKBRADER, RAYMOND, RAELYN FARMS, PEMBERVILLE, OHIO
*Raelyn Farms Naomi's Alice Sr2 305C 610 7848 343
s. Sterlingold Count d. Raelyn Farms Naomi

$BOLDTHEN, I. A., SHARON MAPLES FARM, LE SUEUR, MINN.
*Boulder Bridge Skylark 7 305C 610 5881 324
s. Boulder Bridge Matchmaker d. Topsy Boy's Ivy
*Sharon Maple's Odessa 8 296C 592 4874 249
s. Hill Girt Don Juan d. Boulder Bridge Monica
*Sharon Maples Sprig Sr3 297C 594 5410 304
s. Boulder Bridge Ruler d. Sharon Maple's Nira

$BOLE, JOHN C., FELICITY FARM, MALVERN, PA.
Byron's Elois 7 274C 548 6650 310
s. Tarbell Farms Radiant Byron d. Factor's Permelia
Dunwalke Apple-blossom 6 305C 610 8443 429
s. Flying Horse King's Leader d. Dunwalke Magpie's Blossom
Rilma Pat's Patricia 5 305C 610 5502 306
s. Mordele's Rilma Pat d. Aza Florette
Valor's Last Fenella 6 294C 588 9364 397
s. Gwynllan Valor d. Premier's Ultra Fenella

$BOSWORTH, HAROLD W., OAKWOOD FARM, ALGONA, IOWA
Oakwood G. Shamrock Jr2 305C 610 5861 292
s. Chedco Guardian d. Oakwood H. Orchid

$BOSWORTH, W. H., OAKWOOD FARM, ALGONA, IOWA
Oakwood G. Cosmos Jr2 305C 610 7268 383
s. Chedco Guardian d. Oakwood Gladiola
*Oakwood Wisteria 8 365C 730 6505 350
s. Chedco Judge d. Cunnie of Sunbeam Farm

$BOWEN, C. C. & SON, PLAIN VIEW GUERNSEY FARM, SPENCERVILLE, OHIO
*Plain View's Lady Maxine 5 305C 610 9393 429
s. Sun-Blest Farms Monarch d. Plain View's Roxann

$BRADFORD, FRED & R. D., BRADFORD'S DAIRY FARM, ALMA, MICH.
*Bradford's Bertha Lass 9 356C 712 10852 476
s. Golden G. of Cowham Farm d. Bradford's Trip

$BRAUN, FRANK L., BRAUNSDALE FARMS, SOUTH CHARLESTON, OHIO
*Braunsdale Charlene 6 296C 592 10411 499
s. Sugarcreek Super Master d. Dixie's Charlene

$BREMER, ARNOLD F., FAWNLYN FARM, PALMYRA, NEBR.
*Fawnlyn Crusader's Bula Sr2 305C 610 7134 325
s. Skyline Crusader d. Bula of Clover Ridge

$BRIGGS, GORDON B., GREENWOOD FARM, WADSWORTH, OHIO
*Greenwood Ken Halo Jr3 305C 610 7819 437
s. McDonald Farms Kenmore d. Greenwood Noble Holly
Greenwood Ken Phoebe Jr2 305C 610 7073 356
s. McDonald Farms Kenmore d. Greenwood Corking Pansy

$BRIGGS, H. C. & MORRIS, NATHAN, BRIGEEN FARMS, TURNER, MAINE
*Driftrock Belle 5 305C 610 7721 468
s. Dick of Driftrock Farm d. Daisy Bell of Driftrock Farm
Richvale Tabasco's Ginger Sr4 305C 610 6860 389
s. Kitchener Fashion's Tabasco d. Richvale Surprise

$BRIGGS, W. D., GREENWOOD FARM, WADSWORTH, OHIO
*Greenwood Corking Bonnie 5 305C 610 7924 406
s. Gray Haven Corking Triumph d. Greenwood Valor Betty
*Greenwood Corking Jess Sr4 305C 610 8449 451
s. Gray Haven Corking Triumph d. Greenwood Noble Juanita
*Greenwood Ken Bonita Jr3 305C 610 7919 386
s. McDonald Farms Kenmore d. Greenwood Valor Bertha
*Greenwood Rose Mirth Jr4 305C 610 7130 437
s. Fireside Farms Roselad d. Greenwood Royal Miriam

$BROCK, C. R., CLOVER WREATH FARM, NORTHFORD, CONN.
*Bates' Rambler's Mildred 8 288C 576 5685 315
s. Wyebrook Musical Rambler d. Bates' Mildred Jane
*Brooklawn Rotilda 6 305C 610 8064 337
s. Faithstone's Scout Warrior d. Brooklawn Rodaline
*Ferdinand's Poinsetta 6 294C 588 7961 431
s. King Foremost Ferdinand d. Marcia's Veronica
Lanandy King's Rosie Jr2 287C 574 7259 304
s. Deershorn Foremost Kingman d. Lanandy Celerity
*Midas's Gold of Clover Wreath 6 289C 578 6980 301
s. Midas of Home Hill d. Golden of Clover Wreath
*Princess of Big Oak 5 292C 584 8824 432
s. Fenn Hill Butterfat d. Peggy of Big Oak
*Prospect's Irma 7 283C 566 8650 348
s. Broad Hill Sentinel d. Prospect's Best Bet

$BROWN, ORVILLE I., BROWNIES GUERNSEY FARMS, WOODBURN, OREGON
*Fair View's Ramona Jr3 299C 598 9708 443
s. Oak Park's Pal d. Rosalie's Lady of Fair View
*Nestucca Rock Opal 8 365 730 18058 817
s. Rockingham Tourist d. Nestucca Glow Buella

$BROWNLIE, J. P., GOLDKIST ACRES, TURLOCK, CALIF.
Dorella Soldier's Fanny 7 305C 610 10449 577
s. Dorella Rival's Soldier d. Dorella Elect's Flora

$BUCK, C. D., BUENA VISTA, WILMINGTON, DEL.
*Mordington Lucky Bell Jr3 297C 594 6486 301
s. Royal May Roamer d. Fairlawn F. P. Jasmine

BUFFIN, RICHARD, MOUNT VERNON, WASH.
*Fair View Roxy's Judy Jr3 298C 596 6295 341
s. Van de Kamp Judge of Fairview d. Roseta's Roxy of Fair View

$BURGRAFF, ALBERT, RIVER VIEW FARM, LYNDEN, WASH.
*River View Dickie's Betty 5 280C 560 7247 387
s. River View Duke's Dickie d. River View Betsy

$BURLINGHAM, LLOYD, TON o'GOLD GUERNSEYS, WOODSTOCK, ILL.
Duplicater's Jane Linda Jr2 305C 610 5695 257
s. Langmanor's Duplicater d. Prince's Sophie Jane
*Ton o' Gold Darlene Sr3 305C 610 6934 335
s. Haven Hills Gallant Major d. Darlene of Rich-Ann

$BURNS, ARTHUR C. & SONS, DARBY MAPLE FARMS, MILFORD CENTER, OHIO
*Darby Maple Suetta Sr2 305C 610 6286 332
s. Welcome In Forward's Supreme d. Spring Hill Glory
*Darby Maple Sugar Sr4 305C 610 6715 274
s. Welcome In Forward's Supreme d. Darby Maple Colleen
Darby Maple Susanna Jr2 305C 610 6490 315
s. Welcome In Forward's Supreme d. Darby Maple Cleopatra

$BUTTERFIELD, STUART E., SOLDIER CREEK FARM, DOLLIVER, IOWA
*Butterfield's Lucinda 6 305C 610 7485 417
s. Defender's Gallant Ally d. Lucille of Poulterfarm

$CALHOUN, E. F., TWINKLE STAR RANCH, GRANTS PASS, OREGON
*Birdella of Twinkle Star Ranch 8 285C 570 6661 357
s. Pasha Baron of Prairie Bloom d. Birdie of Twinkle Star Ranch
*Esther of Twinkle Star Ranch Sr3 361C 722 11168 540
s. Bonnibell Nora's Lad d. Bonnibell Esther

$CANN, H. E. & M. B., ESCO FARMS, WEST CHESTER, PA.
Esco's Romulus's Lady Sr3 305C 610 5756 318
s. C. F.'s Merry Romulus d. Esco's Merry Lady Agatha

$CAPEN, WALTON O., NORTH BROOKFIELD, MASS.
Ideal's Prediction's Kelso Sr2 305C 610 6451 312
s. Ideal's Prediction d. Ideal's L. D.'s Kelso

$CARLING, CLAS, NORTHMEADE FARM, LAWRENCE, MICH.
*Northmeade Queen Gerry Sr3 282C 564 9575 504
s. Northmeade Midnight d. Northmeade Peerless Joyce
Northmeade Rose King's Rosebud 8 305C 610 7775 368
s. Northmeade Rose King d. Roselee of Twin Lakes Farm

CARMAN, J. THOMAS, HIGHLAND FARMS, GLEN ROCK, PA.
Highland Chief's Margo Jr2 305C 610 7547 354
s. Coldspring's B.R. Chief d. Highland Beauty's Mary Ann

$CARROLL, P. A., DOUGHOREGAN MANOR, ELLICOTT CITY, MD.
*Manor Abigail Jr3 305C 610 9033 418
s. Green Meads Designer d. Manor Cherry

$CHADWICK, JOSEPH A., CHADWICK FARM, NORTH OGDEN, UTAH
Kathryn I. of Chadwick Farm Jr2 305C 610 6147 284
s. Fairlawn Actor's Ichabod d. Daisy's Kate of Green Valley

$CHAPMAN, FRANK P., CHAPMAN HOMESTEAD, ONTARIO, N. Y.
Chapman's Favorite Maple Leaf Jr2 268C 536 6198 320
s. McDonald Farms Fore Nimble d. Cairnpat Majesty's Favorite

CLARK, GEORGE P., HORSE SHOE FALLS FARM, SHANNOCK, R. I.
Horse Shoe M. Penelope Jr2 305C 610 4942 256
s. Gardenville King's Monarch d. Nyala Supreme Polly

$CLARK, VERA J., HORSE SHOE FALLS FARM, SHANNOCK, R. I.
Horse Shoe Pioneer's Astrid Jr2 305C 610 5328 262
s. Horse Shoe Conrad's Pioneer d. U. V. M. Superb Annebelle

$CLARY, A. K., CLEARWATER, KANS.
Clary's King's Beauty Sr2 293C 586 7345 370
s. Hershberger's King Pal d. Wallace's Dewdrop
Clary's Pauline's Lily Jr2 293C 586 6892 381
s. Hershberger's King Pal d. Rex's Olivia's Pauline
*Happy's Holly of C. D. 5 299C 598 8136 424
s. Alma's Gold Star of C. D. d. Meadow Lodge Happiness
*Valet's Pansy 6 296C 592 8645 423
s. Uppermost's Valet of Primrose d. Wallace's Dewdrop

$CLEAVELAND, PAUL B. & SON, WELLS HILL FARMS, LAKEVILLE, CONN.
Five Star Vivianna 5 341C 682 12760 571
s. Greenway Music Master d. Dreammont Vivian

$CLEMSON AGRICULTURAL COLLEGE, CLEMSON, S. C.
Appin's Vixen Jr4 257C 514 4568 233
s. Klondike Hollikonmost d. Appin's Hattie
Clemson M S Chime Jr2 286C 572 3272 190
s. Appin's Main Stay d. Appin's Ofern
*Sandhill Hollibright BAE Maid 6 305C 610 7955 351
s. Klondike Hollibright d. General's Raymost Annie

COASTAL PLAIN BRANCH EXPERIMENT STATION, NEWTON, MISS.
Collegienne of The Glen 5 218C 436 3079 143
s. Caumsett of The Glen d. Scholastica of The Glen
Ogledale Monologue Waukesha Jr4 305C 610 5956 305
s. Langwater Monologue d. Fox's Peg of Waukesha
Sunnymede Inspector's Nola Jr2 241C 482 3555 176
s. McDonald Farms Inspector d. Sunnymede Laddie's Nola

$COLBY, HOWARD H., COLBY DALE FARMS, ROMEO, MICH.
Langmeadow Madamoiselle 5 305C 610 14328 691
s. Flying Horse Master's Monarch d. Hardy's Peg O' My Heart

$COLORADO A. & M. COLLEGE, FORT COLLINS, COLO.
*Valley Pride's Judy Sr4 281C 562 4823 258
s. Wandamere Phylip d. Skagit Janet Foremost

$COOLEY BROTHERS, WILLOWBROOK FARMS, HUDSON, MICH.
*Willowbrook J. Maxine Sr3 305C 610 7203 364
s. Cesor Penwyn's Jacques d. Willowbrook Crown Dora

$COPPAGE, BENJ. L., MIDDLE ACRES FARM, SUDLERSVILLE, MD.
Middle Acres Julie's Design Jr2 305C 610 4970 276
s. Green Acres Captain d. Julie of Breidablik

$CORBETTA, ROGER H., ATTEBROC FARM, MILLBROOK, N. Y.
Birchfield C Annaulet Jr4 260C 520 7507 328
s. Chedco Caroler d. Birchfield Levity Joanna
Biscoe Annie Lenfestey Jr3 302C 604 8296 431
s. Fairlawn K. Senator d. Biscoe Anita
Eight Bells Bonny Jr3 272C 517 8973 405
s. McDonald Farms King's Prophecy d. Wyndemoor's Bonny Rose
Maple Lane Newsboy's Benita Jr2 282C 564 7600 355
s. Langwater Newsboy d. Heweshurst Princess Dorothy

$CORNWELL, J. FRANK, PLEASANT VIEW FARM, ROUND HILL, VA.
*Foremost Comet's Thecla 5 301C 602 6141 288
s. Foremost Comet d. Foremost Thecla

$CORNWELL, R. K., PLEASANT VIEW FARM, ROUND HILL, VA.
*Sunset View Glowena 6 282C 564 5564 336
s. Cairnpat Aristocrat's Fearless d. Sunset View Gloria
*Butter King's Mable 6 305C 610 8839 346
s. Grapelawn Butter King d. Cheer's Bell
*Janice's Elsie of Pleasant View Jr4 305C 610 7966 377
s. Willowmere Professor d. Jomado's Masterpiece Janice
Pleasant View Marjie Jr2 305C 610 7536 361
s. Foremost Diamond Royal d. Court Manor Mary Ann
*Shoal Falls Donna Pansy Jr3 206C 412 2302 108
s. Bryn Du Maxim Dodsworth d. Quinton Stock Farm's Bonny

COUZENS, MARGARET A., WABEEK FARMS, PONTIAC, MICH.
*Wabeek's Royal Grace Sr4 305C 610 6084 359
s. Eth-Mead Ambition d. Marjohnelle Royal Nosegay

$CROSHAW, J. ELLIS, JR., ORCHARD CREST FARM, WRIGHTSTOWN, N. J.
Chapman's M. Monita Jr2 305C 610 5711 289
s. McDonald Farms Don's Marcus d. Bethany Favor's Holla

$CRUSE, EARL & SADIE, HAZELWOOD FARM, CHESTER, S. C.
Hazelwood's BMJ's Ada Jr2 296C 592 6866 317
s. Bournedale Maxim's Jay d. Hazelwood's Maxine
Hazelwood's Meadow Fly Sr3 333C 666 9226 397
s. Rockingham Meadow Light d. Hazelwood's Judy
Wild Rose Linnetta Jr2 317C 634 7195 355
s. Quality Farm Fancy's Conqueror d. Revilo Royal's Lady

$CUSTER, A. J. & SONS, LEVELLAND FARMS, AUBURN, IND.
Levelland Farm's Faith Sr2 305C 610 9482 416
s. Meadow Lodge King's Master d. Levelland Farm's Flossie
*Levelland Farm's Marie Sr3 305C 610 8330 394
s. Meadow Lodge King's Master d. Levelland Farm's Maxine
Levelland Farms Paulleta Jr2 283C 566 6870 324
s. Western King of The Lawn d. Polly of The Lawn

$DANFORTH, HELEN M., WEE HOOSE FARM, COVENTRY, R. I.
Wee Hoose Heidi 6 297C 594 9020 412
s. Caumsett Patsy d. Wee Hoose Mabel

$DARLING, R. J., PERRYSVILLE, OHIO
Centaur's Bonnie Angel Sr2 305C 610 5617 336
s. Langwater Centaur d. Melba's Bonnie of Hillnook

$DELAET, CLARENCE, OUR HOMESTEAD, HOUSTON, OHIO
Windy Heights Lisa 5 305C 610 5798 268
s. Windale Leader Royal d. Lily of Windy Heights

$DELEVETT, JEANNE S., ADELL FARM, REDDING RIDGE, CONN.
*Forges Patrician Girl 6 361C 722 7273 310
s. Wethersfield James d. Wethersfield Hilda

$DENISON ENGINEERING COMPANY, LOCH LOMOND FARM, POWELL, OHIO
*Loch Lomond Radiant's Empress Jr4 305C 610 7277 355
s. Riegeldale Emory's Radiant d. Reflector's Golden Starlet
*Loch Lomond Radiant's Lou 7 261C 522 5924 290
s. Riegeldale Emory's Radiant d. Brownlea Merry Lou
*Loch Lomond Radiant's Melody 6 305C 609 6678 308
s. Riegeldale Emory's Radiant d. Royalite's Lady

$DeNORMANDIE, JAMES, DeNORMANDIE FARM, LINCOLN, MASS.
*Lincoln Fair Betsy Lyman 8 305C 610 8558 340
s. Argilla Fair Pilot d. Lincoln St. Betsy Lyman

$DICKINSON, W. C., WALNUT GROVE FARM, FREDERICKSBURG, VA.
Bunker Hill M. Goldie Sr3 305C 610 10111 477
s. Playhaven C. Mark d. Morning Glory of Powcan
Red Level Hollimaid Sr3 197C 394 5529 275
s. Klondike Luxury d. Mobjack Hollimaid

$DIENER, KARL M., LONGMEADOW FARMS, HAMBURG, PA.
Maegeo Dynamo's Bessie Sr2 305C 610 7668 345
s. Langvalley Double Dynamo d. Hillside Maxim P. Barbara

$DODGE, MERRILL M., LOCUST NOOK FARM, ELLENSBURG, WASH.
*Locust Nook Bess 8 305C 610 8778 480
s. Alford Farm Pride's Butterfat d. Locust Nook Bessie
*Locust Nook Beverly Sr2 305C 610 6409 370
s. Chicona Playfair d. Locust Nook Bunnie
*Locust Nook Mamie Jr3 347C 685 9829 525
s. Locust Nook Juniper d. Locust Nook Mayola

$DONLAN, J. R., KE-DON FARM, THREE OAKS, MICH.
Pretzel of Walnut Lane Jr2 305C 610 5280 214
s. Meadow Lane King Paul d. Veda's Lilly of Walnut Lane

$DREYFUS, MAX, MADREY FARM, BREWSTER, N. Y.
Madrey Farm Prince's Gardenia Sr2 305C 610 7914 380
s. Madrey Farm Berdena's Prince d. Maple Lane Steadfast's Gardenia

$DRIBBEN, SEYMOUR, ALDERBROOK FARM, SOUTHFIELD, MASS.
Alderbrook Miss Violet Jr2 305C 610 6080 288
s. Rosewald Il Duce Caesar d. Violet's Anna

$DUER, FRED L. & ALEXANDRIA H., DUER CREST FARM, BATAVIA, ILL.
*Burton Lane Thor's Maxine 5 287C 574 5304 262
s. Pine Manor King's Thor d. Tianna's La Noce Maxine
*Elizabeth's Rose Supreme Sr4 305C 610 7705 393
s. Woodacres Supreme King d. Tarbell Bright Elizabeth
*Grenfel Glenwood Florette 8 241C 482 5752 245
s. Grenfel Butterfat Glenwood d. Grenfel Mayflower
*Prince's Gloria Mabel 7 292C 584 6716 307
s. Prince Boy of Melvindale d. Grangemead Gloria

EDISTO FARMS, DENMARK, S. C.
¶St. Albans Monarch A. Charming Sr2 305C 654 9364 431
s. McDonald Farms P. Monarch d. St. Albans Actor's Charming

$ELLIOTT, DONALD F., DARBY VALE FARM, GALLOWAY, OHIO
*Darby Vale Annis 5 300C 600 6895 330
s. Darbyvale's Forward d. Darby Vale's Ann
*Darby Vale Hester Sr4 288C 576 7817 404
s. Welcome In Hornet d. Darby Vale Irene

$ELWOOD, E. ELLIS, ELWOOD HOMESTEAD FARM, FORT PLAIN, N. Y.
Elwood Homestead Vina 8 305C 600 6669 326
s. Lynbrook Cherub's Achievement d. Buttercup's Vina

$ENGELHARDT, ALFRED G. & MARGARETHE T., GRAM O' LAND FARM, ARMADA, MICH.
Longbarn V. Florine 5 307C 614 7792 401
s. Faithful's Vagabond d. Longbarn Flora

$ENGLAND, EUGENE E., NORTH EAST, MD.
Bright Lad's Daisy Jr2 305C 610 8199 371
s. Proson's Bright Lad d. Buzzy's Royal Peggy
*Buster's Royal Garnet Sr3 305C 610 7909 426
s. Blossom's Royal Buster d. Hope's Son's Rose Mary
*Buzzy's Royal Verna 9 350C 700 11247 547
s. Evergreen Royal's Buzzy d. Cavalier King's Dairymaid
*Emancipator's Delight Jr4 294C 588 6940 352
s. May Valor's Emancipator d. Proson's Mabel

$FAIR, FRANK D., FAIRDALE FARM, GROVE CITY, PA.
*Fairdale Dolly Dee Jr4 365C 730 11817 505
s. Lore Pine Damon d. Fairdale Dolly

$FELTON, FRANK P. & SON, FOREST BROOK GUERNSEY FARM, BRADFORD, N. H.
Forest Brook Sarah Jr2 259C 518 3687 194
s. Catamount King Philosopher d. Ladino's Sunset of Monarch

$FIKE, HOMER S., OLD FARMSTEAD, WATERLOO, IOWA
*Old Farmstead Thelma Sr3 305C 610 7890 459
s. McDonald Farms High Lad d. Old Farmstead Gretchen

$FINCH, ERNEST, RIDGEVIEW FARM, ROXBURY, CONN.
Shore Acres Clematis Sr2 305C 610 7705 340
s. Falcon's Neil d. Shore Acres Oriana

$FISCHER, HUBERT, CLOVER LEA FARM, OWATONNA, MINN.
*Clover Lea A's Doris Sr3 286C 572 5886 287
s. Woodacres Royal Athenian d. Leocourt Dora
*Clover Lea A's Suzann Sr3 305C 610 7676 443
s. Woodacres Royal Athenian d. Golden Bull Farms Suzette

$FISCHER, HUBERT & MARKHAM, CLOVER LEA FARM, OWATONNA, MINN.
*Gayoso Grandeur Lady Sr3 305C 610 8018 389
s. Gayoso Coronation Levity d. Gayoso Grandeur

$FITZPATRICK, JOSEPH J., GREEN VALLEY GUERNSEY FARM, DUBUQUE, IOWA
*Green Valley's Pansy Sr4 320C 640 9090 413
s. Elmwood Star's Granger d. Sunlight Pansy

$FITZPATRICK, LEO H., GREEN VALLEY GUERNSEY FARM, DUBUQUE, IOWA
*Green Valley's Dianna 6 342C 684 8147 485
s. Elmwood Garnet's Irman d. Minnesota Blondie
*Green Valley's Elsie 5 305C 610 8283 419
s. Elmwood Star's Granger d. Elmwood Elsie

$FLETCHER, THEODORE E., TWIN MEADOWS FARM, CENTERVILLE, MD.
Dairylou Ideal Frieda Jr2 299C 598 4056 211
s. Ideal's Comet d. Ideal's Risbecq's Frieda
Twin Meadows R. Elegance Jr2 305C 610 6137 328
s. Coldspring's Noble's Raider d. Sportsman's Happiness

$FORT DODGE CREAMERY COMPANY, ROSEDALE FARM, FORT DODGE, IOWA
*Rosedale Virginia Lee 5 252C 504 6570 291
s. Iowa Hi-Acres Gardenius d. Rosedale Phillippina

§FORTKAMP, CARL, GOLD BANNER FARM, COLDWATER, OHIO
Gold Banner Fanfare Jr2 305C 610 8160 371
s. Lone Pine Freeman d. Argilla Peggy Ann
*Gold Banner Phyllis 8 305C 610 7586 333
s. Prince of Anna Lew Farm d. Banner Boy's Bertha

§FOSNOT, JOHN W. & EDITH E., WESSLAWN FARM, CALDWELL, IDAHO
*Delphi Dell Baroness Rosalie 8 305C 610 7802 386
s. Douglaston Baron Burton d. Dolly's Girl Rosie

§FOXBOWER, JULIUS W., JUL-MAR FARM, WILMINGTON, OHIO
*Crown King's Linda Jr4 305C 610 9168 426
s. Langwater Crown King d. Curving Hill Royal Gem

§FRAHM, HOMER, GRAND LAKE FARMS, CELINA, OHIO
*Grand Lake Campus's Glorianna 8 305C 610 6874 293
s. Campus Meadow Steadfast d. Belle Vernon Glory Estelle

§FRAIM, CLARENCE & HARRIS, DANIEL E., BERKLEY FARMS, NEWARK, DEL.
*Berkley Princess Bernice Sr3 305C 610 6214 316
s. Berkley Faithful's Champion d. Calyx's Bernice of Blue Spruce
*Ella May Rosamond 7 305C 610 8835 393
s. Sherwood Forest Judge d. Rosamond's May Ella

FULLER FARMS, SHELBYVILLE, IND.
*Guernsey Maid's Cora 5 305C 610 4327 233
s. McDonald Farms Jubilee d. Windale Corona's Mary Lee

§GAHR, ONEIA, GAHR ACRES, CARLINVILLE, ILL.
Tuttle's Glow F Hallie Jr2 165C 330 2423 100
s. Boulder Bridge Forester d. Alert Margaret Glow

§GARDINER, R. H., OAKLANDS FARM, GARDINER, MAINE
Oaklands Francie Jr2 305C 610 6685 370
s. Wethersfield Majesty d. Oaklands Felicity
Oaklands Sally Jr2 305C 610 5733 290
s. Golden Eagle Sensation d. Oaklands Fashion Alicia
Oaklands Sapphire Sr2 262C 524 8710 467
s. Tarbell Golden Marmion d. Oaklands Brilliant

§GIBSON, GEORGE F., SPRUCE HILL FARM, GREAT BARRINGTON, MASS.
*Spruce Hill Madam 7 305C 610 8152 457
s. Watchful Boy d. Betty of Spruce Hill Farm
*Spruce Hill Marie Jr4 287C 574 6581 280
s. Whittemore Farm Troller d. Glorious of Spruce Hill Farm

§GILLMOR, R. D., BETHWAY FARM, BETHANY, CONN.
*Silver Moon Hyacinth Sr3 305C 610 8593 417
s. Ladderlook Moonrise d. Raider's Red Wing Arbutus

§GINGERICH, TRUMAN W., IOWA-WAY FARM, PARNELL, IOWA
*Pearl of Echo Dell 10 301C 602 8389 378
s. Florham Pedro d. Red of Echo Dell

§GLESSNER, JOHN J., ARGILLA FARM, IPSWICH, MASS.
Argilla Silvia Sr2 305C 610 8360 510
s. Caumsett Guard d. Wood Ford Wampum
*Wood Ford Wise Secret 5 280C 560 8175 418
s. Green Meads Warden d. Stony Ford Douglas' Secret

§GOIN, FRANCIS P. & WILMA, LIBERTY, NEBR.
Byercroft Admiral's Charlotte Jr3 305C 610 7799 363
s. Sun-Blest Farms Admiral d. Byercroft Cherry Blossom
Pontie's Filina 5 305C 610 6659 362
s. Jo-Be Wonderful Champion d. Riggert Farms Pontie

§GORMAN, J. C., CEDAR BROOK FARM, BELLVILLE, OHIO
*Rhoadesdale Lily 7 305C 610 7719 389
s. Fairlawn L. Governor d. Yankee's Violet

§GOULDIN, J. M., WINDSOR FARM, TAPPAHANNOCK, VA.
*Windsor Pride 5 365C 730 11236 623
s. Riegeldale Emory's Pirate d. Marlboro Pride

§GRANT, HORACE F. & JOHN C., MANTUP FARMS, PUTNAM, CONN.
Dairylou Dixieland Loyalty Jr2 365C 730 10197 462
s. Caumsett Broadcaster d. Dairylou Southland Pride
Deershorn Foremost Rosebud Jr3 308C 616 5978 313
s. Deershorn Foremost d. Deershorn Silver Rose
Deershorn Vision Jr3 312C 624 5932 319
s. Caumsett Deershorn d. Deershorn Foremost Dream
Deershorn Winnifred Jr3 314C 628 6444 342
s. Caumsett Deershorn d. Deershorn Foremost Winnie
Endean Martha Jr2 365C 730 11523 573
s. Valleywood Valiant Crusader d. Endean Lucia

§GROVE, HERMAN & LOUIS, GROVELAND FARM, NORTH JACKSON, OHIO
*Spottie Likeness of Maple Lawn 8 305C 610 10468 527
s. Spar Hill King's Conqueror d. Ultra's Likeness

§GUNTER, LYSTON, GUNTER'S GOLDEN GUERNSEY FARM, WAGENER, S. C.
*Resolute Butterfat Fairy 9 365C 730 8865 437
s. Hector Resolute King d. Coker Butterfat Fairy

§HACKLANDER, C. E., MEADOWFIELD FARM, JANESVILLE, WIS.
Meadowfield Model Jesstine Jr2 284C 568 6337 278
s. St. James Champion Model d. Meadowfield's Jessamine

§HAMPTON, FRANK, MILLWOOD DAIRY FARM, COLUMBIA, S. C.
Ensign's Reader 9 365C 730 7674 347
s. Riegeldale Illustrious Ensign d. Ensign's Hellen
White Ensign's Bubbles Jr2 302C 604 4799 255
s. Lady Katherine's White Ensign d. Bubbles' Ensign's Daisy

§HANSEN, ARTHUR, GRAY HAVEN FARM, BELLEVUE, OHIO
Gray Haven Argo's Cornelia Jr2 305C 610 5564 281
s. Blakeford Argo d. Gray Haven Argo's Consort

§HARDER, C. A., FERN LANE GUERNSEY FARM, BUHL, IDAHO
Fern Lane Cookie Sr2 305C 610 6650 337
s. Happyholme Golondrona's Crown d. Clo of Fern Lane
Fern Lane Wilma Belle Jr2 289C 578 6101 304
s. Freer Acres Beau d. Fern Lane Wilma

§HARDER, C. A. & WILLARD, FERN LANE GUERNSEY FARM, BUHL, IDAHO
*Clova of Fern Lane Sr3 298C 596 7752 411
s. Dairyman Merrymaker d. Connie of Fern Lane
*Fern Lane Corina Sr3 256C 512 4647 256
s. Banker of Thousand Springs d. Cleo of Low Line Canal

§HARNDEN, M. G., NOELBROOK RANCH, SEDRO WOOLLEY, WASH.
Noelbrook Roseann Jr3 299C 598 7148 343
s. Western Glow Man O'War d. Noelbrook Director's Rosemary

§HARRIS, GERALD L., PRAIRIE EDGE FARM, DODGEVILLE, WIS.
Curtiss Candy P. Laurea Sr3 276C 552 7220 359
s. Boulder Bridge Plutocrat d. St. James Count's Laurea

§HARTWAY, ERNEST J. & SON, LENOX, MICH.
*Hartway's Nickel Plate Nancy Sr4 305C 610 8981 456
s. Cesor Maxim's Doran d. Hartway's Nickel Plate

§HASELBY, DALE, MAPLEWAY FARM, ROYAL CENTER, IND.
Yellow Creek King's Maryanna 5 305C 610 10226 424
s. Yellow Creek Meadow King d. Ruth's Bell of Maple Row

§HATHEWAY-STEANE CORPORATION, THE, CORONA FARM, SOUTHWICK, MASS.
Corona's Alert Daisy Jr2 281C 562 3729 223
s. Corona's Alert d. Prospect's Isabel
Corona's Butterfat Patsy Jr2 305C 610 4107 255
s. Corona Butterfat Challenger d. Corona's Phyllis
Corona's Butterfat Queenie Jr3 305C 610 7245 387
s. Corona Butterfat Challenger d. Princess Warrior's Regent
Corona's Fay Jr4 305C 610 8469 428
s. Corona Butterfat Noble d. Corona's Phyllis
Corona's Rosette 6 302C 604 8363 417
s. Challenger's Prince d. Broad Hill Stardust

§HAYES, HAROLD M. & SON, BROOKSIDE, NORTH GRANBY, CONN.
Gracalda of Brookside Jr2 365C 730 6218 338
s. Horse Shoe F Donald d. Wood Ford Golden Grace

§HEALEY, EDWARD F., RIVERBROOK FARM, NILES, MICH.
*Riverbrook Royal Izora 5 305C 610 8349 454
s. Caumsett Royal Duke d. Haven Hills Ida

§HEIDENREICH, RAY LEE, GLENDALE FARM, WOODBINE, ILL.
*Tulip Classic Queen 7 298C 596 9354 504
s. Adelmer's Sargon Classic d. Delight's Daisy Tulip

§HERBERTS HILL FARMS, INCORPORATED, HERBERT'S HILL FARM, WEST CHESTER, PA.
*Herberts Idol Sr3 289C 578 7687 363
s. Zeitler's Island Pioneer d. Major's Ida
Herberts Willing Danae Jr2 288C 576 6256 288
s. Nyala Prince's Lad d. Danae's Pride of The Glen
Herberts Willing Elaine Sr2 303C 606 7246 323
s. Nyala Prince's Lad d. R.F.'s Highlander's Elaine
Herberts Willing Hulda Jr2 281C 562 7073 311
s. Nyala Prince's Lad d. Glenburnie Hulda
Herberts Willing Rose Gem Jr2 284C 568 7065 336
s. Nyala Prince's Lad d. Fritzlyn King's Rose Gem

§HERSHBERGER, E. D., HERSHBERGER'S GUERNSEY DAIRY, NEWTON, KANS.
Hershberger Butterfat's Alma Jr2 305C 610 7836 395
s. Evergreen's Butterfat King d. Hershberger Laddie's Arvil
Hershberger Butterfat's Beva Jr2 305C 610 8939 421
s. Evergreen's Butterfat King d. Moonbeam's Beauty
Hershberger Butterfat's Cherry Sr2 352C 704 9776 471
s. Evergreen's Butterfat King d. Hillside Master's Alberta
Hershberger Butterfat's Trudy Jr2 305C 610 7056 384
s. Evergreen's Butterfat King d. Lily Lane King's Lad's Trudy
*Hershberger Laddie's Arvil Sr4 305C 610 7513 431
s. Meadow Lodge King's Laddie d. Beautie's Favor Polly
*Hershberger Laddie's Jenice Jr3 365C 730 9547 524
s. Meadow Lodge King's Laddie d. Crusader's Meadow Jane
*Hershberger Laddie's Jessica Sr4 305C 610 7234 437
s. Meadow Lodge King's Laddie d. Hershberger's Favor's Jessica

§HETZNER, HENRY, SAGINAW, MICH.
Morninglory Ginger Jr2 305C 610 7173 378
s. Langmeadow Master d. Longacres Belinda

§HETZNER, HUGO H., SAGINAW, MICH.
Morninglory Gloria Jr2 305C 610 7861 382
s. Langmeadow Master d. Morninglory Tulip

§HIBBERD, WALTER R., JR., RIDGEWOOD FARM, BIRCHRUNVILLE, PA.
*Ridgewood Gold's Bertha 7 277C 554 6493 284
s. Rose's Gold Bond d. Ridgeview Hardwick's Bertha
Ridgewood Spartan's Dorothy Sr2 305C 610 6882 382
s. Antietam Golden Spartan d. Ridgewood Crusader's Dorothy

§HILLCREST DAIRY, INCORPORATED, HILLCREST DAIRY FARMS, AUBURN, MASS.
*Cragscut Countess Jenny 9 305C 610 8302 321
s. Caumsett Count of Cragscut d. Cragscut Golden Holiday
*Tarbell Bright Luxury 6 305C 610 10191 450
s. Antietam Bright Lad d. Tarbell Farms Peerless Lavina

§HOARD, W. D. & SONS COMPANY, HOARD'S DAIRYMAN FARM, FORT ATKINSON, WIS.
Dairyman K's Revamp Jr2 305C 610 6025 338
s. McDonald Farms King's Dairyman d. Dairyman P's Vampita

*Dairyman P's Jadine Sr4 305C 610 9964 530
s. Playhaven's Y. Plymouth d. Dairyman A's Jada
Dairyman R's Betty Jr2 285C 570 5743 321
s. Woodacres Royal Dairyman d. Dairyman P's Bettina
Dairyman R's Lucile Jr2 295C 590 7981 431
s. Woodacres Royal Dairyman d. Dairyman P's Lucy

$HOFF, ANDREW J., WALNUT BOTTOM GUERNSEY FARM, NEW WINDSOR, MD.
*Walnut Bottom's Carroll Ann 5 305C 610 7818 401
s. Langwater Carroll d. Walnut Bottom's Rose Marie

$HOLCOMB, TUDOR F., BROAD-HILL FARM, WEST GRANBY, CONN.
Broad Hill P. Marabella Jr2 273C 546 7486 339
s. Pharos Frost King d. Broad Hill Gay

$HOLLOWAY, ROBERT H., HOLLOWAY GUERNSEY FARM, TWIN FALLS, IDAHO
*Westlynn Valor's Twinkle 8 345C 690 11493 487
s. Colorado King Valor d. Jean Topsy Turby Tine

HOOD, H. P. & SONS, CHERRY HILL FARM, BEVERLY, MASS.
Craney View Duchess Sr3 145C 290 3147 153
s. Kitchener Fearless Deacon d. Craney View Nellie
Savery's Golden Bluebell 5 246C 492 6244 296
s. Grafton's Pioneer d. Savery's Golden Star
Stronghold C. Courtesy Sr4 272C 544 7591 371
s. Groton House Craftsman d. Fra-Mar Count's Coronet

$HOOPER, WILLIAM, FENN HILL FARM, HARWINTON, CONN.
*Fenn Hill Butterfat Polly 6 305C 610 10082 511
s. Fenn Hill Butterfat d. Fenn Hill Bonnie Dixie
*Fenn Hill Pollyanna Sr3 305C 610 8951 507
s. Fenn Hill Prince Hopeful d. Fenn Hill Butterfat Polly

$HOOVER, PAUL, SPUDRIDGE FARM, GOSHEN, IND.
Spudridge Tulip Blossom Jr2 305C 610 5295 298
s. Villa Crest Hero d. Spudridge Jane's Tulip

$HUBER, S. H., EDGEWOOD FARMS, DALTON, PA.
*Bright Elector's Cherry 5 301C 602 9921 455
s. Tarbell Bright Elector d. Eugene's Royal Charity
*Delwake Gov. Daisy 8 305C 610 8184 386
s. Governor of Coventry d. Morrow's Daisy
Edgewood Dreamer's Jane Jr2 305C 610 9751 446
s. Caumsett Dreamer d. Laurel Locks Electra

$HULL, JOHN H., "HULLSIDE", WESTMINSTER, MD.
*Churn Creek's Royal Hilma 5 305C 610 10118 440
s. Langwater May Royal d. Bondwick's Hilma
*Hullside Supreme Butter Sr4 305C 610 10626 448
s. Val's Supreme of Pine Grove d. Hullside Buttercup

$HURLBUTT, RALPH B., HURLBUTT HOMESTEAD FARM, POMFRET, CONN.
*Tronkeel Agatha 7 365C 730 10914 481
s. Riegeldale Emory's Pirate d. Windsor Powhatan's Agnes

$JENSEN, LANCE, LANCLAR FARM, NEW PLYMOUTH, IDAHO
*Shamrock Ruby's Ruth 7 305C 610 9029 422
s. Doug's Player of Middale d. Ruby of Idapine
*Shamrock Toots' Gloria 8 305C 610 11499 519
s. Doug's Player of Middale d. Ruby's Toots

JOHANNA FARMS, INCORPORATED, MEADOWLANE FARM, PENNINGTON, N. J.
*Meadowlane Ethel Sr4 305C 610 6247 340
s. Glenburnie of Rose Lane d. Meadowlane Ettie

$JOHNSON, FLOYD E. & SONS, NAPOLEON, OHIO
Lady Ester's Dream Jr2 365C 730 7246 321
s. Flying Horse Violet's Phil d. Lady Ester's Polka

$JOHNSON, HELEN A. & LEONARD, RUTH S., DOWN EAST FARM, SOUTH PENOBSCOT, MAINE
*Tanglewood Mae Corfu 12 305C 610 6662 295
s. Wolfpen Navaho d. Tanglewood Maggie Corfu

$JOHNSON, RALPH L., TWIN ROCKS FARM, CONSTANTINE, MICH.
*Twin Rocks H. Jennie Sr3 305C 610 6882 271
s. Flying Horse Amy's Horatius d. Twin Rocks Mars' Jennie
*Twin Rocks Lady Jane Sr4 305C 610 6558 308
s. Mulhocaway Butterfat Holaddy d. Twin Rocks Mars' Jennie
*Twin Rocks Lady Jennifer Jr4 305C 610 8684 422
s. Mulhocaway Butterfat Holaddy d. Twin Rocks Butterfat Judy

$JOHNSON, WALTER, MR. & MRS. & SON, NORTH FARM, CHAZY, N. Y.
*North Farm Achilles' Marlena Jr3 305C 610 9883 460
s. Whimsy My Antonia's Achilles d. Victor's Marge

$KENDALL, H. P., MOOSE HILL FARM, SHARON, MASS.
M. H. Secret's Cinderella Sr3 365C 730 9826 550
s. Green Meads Proud Secret d. Aldrich Farm Cinderella

$KENNEDY, GRAFTON S., HARMONY HILLS, HAVRE de GRACE, MD.
*Thankful of Ann's Acres 2d 7 365C 720 6488 320
s. Rosewald Il Duce Supreme d. Thankful of Ann's Acres

$KING, LEWIS E., ELMSTEAD FARM, NORTH BROOKFIELD, MASS.
*Elmstead D. Golden Gray 6 303C 606 6853 399
s. Elmstead Dolly's Foremost d. Elmstead Golden Gray
Elmstead Faith's F. Gray Sr2 298C 596 5407 269
s. Elmstead Faith's Foremost d. Elmstead Dolly's F. Gray

$KNIGHT, C. L. & SONS, PINE VIEW, SPRINGVILLE, IOWA
Pine View Bonnie Bell Jr2 305C 610 8338 416
s. Suburban Coronation King d. Pine View Bonnie

$KNIGHT, CHARLIE L., KNIGHTDALE FARM, GUILFORD COLLEGE, N. C.
Maxim Royal's Midge Sr4 305C 610 9878 519
s. Arden Maxim Royal d. Lad's Lady Midget

$KNIGHT, CLARENCE O., KNIGHTDALE FARM, GUILFORD COLLEGE, N. C.
Knightdale No Max's Marjorie Jr2 305C 610 5196 301
s. Quail Roost No Max Master d. Knightdale Prince's Marygold

$KNIGHT, JAMES A., KNIGHTDALE FARM, GUILFORD COLLEGE, N. C.
Knightdale No Max's Flame Jr2 295C 590 5421 301
s. Quail Roost No Max Master d. Lucky Buck's Perfection

KOCH, HARRY F., SHELDEGREN FARM, GREENFIELD, MASS.
*Calico Nora Jr2 302C 887 9163 390
s. Caumsett Calico d. Calico's Lady Nora
*Sheldegren Elf Jr2 305C 896 8834 451
s. Sheldegren Prince Victory d. Sheldegren C. Edelle

$KOMMINSK & HERTEL, DIXIE VIEW FARM, LIMA, OHIO
*Sun-Blest Farms Alpha 6 305C 610 11892 572
s. Langwater Esquire d. Pine Manor Alert's Alpha

$KUHTZ, LeROY, KUHTZDALE FARM, WAUKESHA, WIS.
Kuhtzdale Kipling's Marcella Jr2 303C 606 7202 335
s. Gaylord Squire's Kipling d. Martha of Manitou

$LAGE, HARRY, STEDE WELL FARM, DAVENPORT, IOWA
*Comet's Lady of Stede Well Sr3 305C 610 7395 344
s. Foremost Comet 11th d. Mecca's Lady of Stede Well
*Stede Well's Flow's Etta Jr3 305C 610 7341 349
s. Foremost Comet 11th d. Stede Well's Flow
*Stede Well's Grace Ann 6 290C 580 7963 391
s. Lea Pearl Moonlight d. Annabelle of Stede Well

$LAGE, ROBERT H., STEDE WELL FARM, DAVENPORT, IOWA
*St. Albans Archer's Lily Sr4 300C 600 5682 272
s. Meadow Lodge King's Archer d. St. Albans Acta Val Lily

$LARGENT, DON L., VIRVIGA FARM, CERES, CALIF.
*Berryland Mirth 6 305C 610 10089 521
s. Steadfast Canadian's Monarch d. Berryland King's Kindness
*Virviga Farm's Jewel Sr2 305C 610 8006 424
s. Gold Boy's Johnnie d. Faretti's Farm Juliet

$LAXSON, HENRY C., CROSBY FARM, MILFORD, N. H.
Crosby Percilla Sr2 299C 598 6463 335
s. McDonald Farms Iroquois d. Crosby Prue

$LEAMER, JAMES A., JR., FOREST RIDGE FARMS, DUNLO, PA.
Nestor's Bea of Turkey Ridge Sr4 305C 610 7594 382
s. Bournedale Ace's Nestor d. Walnut Grove Beauty Queen
Top's Effie Mae Jr4 301C 602 6363 321
s. Gruber Farm's Sunny Top d. King's Edna Rose

$LEPETICH, MITCHELL, VIEW ACRES, HAMILTON, MONT.
Jane of Elgin Heights 10 288C 576 6463 341
s. Elgin's Viking d. Hope of Elgin Heights

LLOYD, GLEA H., MAR-LA-BOB GUERNSEY FARM, SPIRIT LAKE, IOWA
*Stringtown Wally 10 305C 599 6744 340
s. Tianna's Ultra Holliston d. Stringtown Miss Wilma

$LOERS, L. B. & SON, LOERLAND DAIRY FARM, OAK HARBOR, WASH.
Riverview General's May Queen Sr2 192C 384 3462 165
s. Flying Horse Clara's General d. Valley Gem Iola

LOMBARD, I. I., RETEDALE-ELRASON GUERNSEY FARM, KLAMATH FALLS, OREGON
*Land o'Dreams Daisy May 6 274C 548 8219 354
s. Western Glow Benedict d. Rozelyn Daisy Girl

$LONG ISLAND AGRICULTURAL & TECHNICAL INSTITUTE, FARMINGDALE, N. Y.
*Nysia Advocate Heroine Sr3 327C 654 7480 375
s. Caumsett Advocate d. Nysia Student Heroine
Nysia Storm Gem Sr2 291C 582 5091 259
s. Caumsett Storm d. Gretchen of Woodside

$LONG, JOHN E., EVERGREEN STOCK FARM, MONONGAHELA, PA.
*Nit-a-nee Meadows Lady May 10 275C 550 6539 323
s. Maywick Fashion d. Roseville Homestead Lady

$LUKAVICH, THEODORE, LUKDALE FARMS, WEST SUNBURY, PA.
*Lukdale Alexis' Cherry Jr4 278C 556 6400 284
s. Dundee Alexis d. Ann-Tony Farms Ellen
*Lukdale Helen Sr4 274C 548 10497 556
s. Pointer's Advocate d. Lochdee of Dundee

$LYMAN, JOHN, THE LYMAN FARM, MIDDLEFIELD, CONN.
*Gunsight Iralee 5 292C 584 7610 408
s. Broadmeadows Bickleigh d. Gunsight Corlee
*Gunsight Jezebelle Sr4 294C 588 8606 408
s. Foremost Royal Valor 13th d. Gunsight Golden Belle
*Gunsight Joette Sr4 305C 610 9633 557
s. Broadmeadows Bickleigh d. Donniebrook's Florida
Gunsight Martha Sr2 303C 606 5191 270
s. Foremost Royal Valor 13th d. Gunsight Charm
Gunsight Monna Lee Jr2 305C 610 6457 350
s. Broadmeadows Bickleigh d. Gunsight Donna Lee

$MAHR, MARVIN L., WYNOLA GUERNSEY FARM, INDIANOLA, IOWA
Wynola Radiance Jr2 305C 610 6262 308
s. McDonald Farms High Iowan d. Wynola Rosabel

MAINSTONE FARM TRUST, WAYLAND, MASS.
**Mainstone G. Aretta 5 292C 808 8577 407
s. Mainstone Gallant d. Mainstone Queen Patty

*Sunnydale Reply 10 305C 761 11159 501
s. Blakeford Reveille d. Sunnydale Philipa

$MALLORY, STANFORD C., MR. & MRS., WENDOVER FARM, MENDHAM, N. J.
*Ivanhoe's Ultra Alice 5 263C 526 6045 257
s. Riegeldale Emory's Ivanhoe d. Knight's Alice
Wendover Bettina Jr2 305C 610 7994 409
s. Brooklawn's Bert d. Brooklawn's Betty Rose
Wendover Oberon Martha Jr2 305C 610 8732 447
s. Butterfat Oberon d. Lad's Marvel 2d
*Wendover Royal Sylvia Jr3 305C 610 8030 337
s. Butterfat Prince Royal d. Mulhocaway Lively Sylvia

$MARSH, CLYDE E., MARSHLAND, MIDDLETOWN, OHIO
Marshland's C. Phyllis Jr2 305C 610 6938 277
s. Sun-Blest Farms Columbus d. Nan of Marshland
*Marshland's Ruby Jewel Jr3 305C 610 7195 326
s. Sun-Blest Farms Drummer d. Sun-Blest Farms Ruby

$MASSACHUSETTS, UNIVERSITY OF, AMHERST, MASS.
*Bay State King's Lass 8 365C 730 8744 410
s. Green Meads College King d. Bay State Valencia

$MATHIEU, HENRY W., OAKWOOD FARM, GRATERFORD, PA.
*Brookmead's Ariadne 8 305C 610 8558 340
s. Brookmead's Swordman d. Brookmead's Penstemon

$MATHISON, FRANK E., MATHILANE FARMS, TRAVERSE CITY, MICH.
*Janett of Omega Haven Farm 9 305C 610 7192 339
s. Greenfield's Steadfast d. Madge's Bess of Maxfield Farms

$MATTHYS, WALTER, SHANTITUCK FARM, BARRON, WIS.
*Troutwater K. Rosalie of Dr.K. Sr4 305C 610 7174 309
s. Meadow Lodge King's Merit d. Troutwater Coldie of Dr.K.

$MAY, C. EDGAR, BROWNSTONE FARMS, DOVER, PA.
Brooklandwood Belinda Sr3 305C 610 5975 328
s. Brooklandwood Marquis d. Brooklandwood G. Bloom
Brownstone Farms Beauty Jr2 305C 610 7675 410
s. McDonald Farms Gladiator d. Cleghorn Prince's Esther
Brownstone Farms Pansy Sr2 305C 610 8499 457
s. McDonald Farms Gladiator d. Hillside Supreme Priscilla
*Brownstone Farms Venus Jr3 292C 584 4991 282
s. McDonald Farms Gladiator d. Brownstone Farms Virginia
Coskery's Frieda Jr4 305C 610 6760 327
s. Valleywood Victor d. Farm School Valiant Cleo
*Maywood Benton's Princess 8 339C 678 8560 384
s. Maywood Benton d. Maywood B. Queen
Twin Spruce Mollie Lou Sr2 305C 610 6222 299
s. Open Hearth Mischief d. Brownlie Baroness Mollie

$McCANDLESS, WILSON B., MR. & MRS., "HAYLANDS", CLARKSVILLE, MD.
Cave Hill Beda Jr2 305C 610 6205 320
s. Romulus Brandy of Cave Hill d. Cave Hill Butterfat Faith

$McCULLOUGH, JACK D., PREMIER FARMS, ROCHESTER, MICH.
*Premier M. Helen 8 259C 518 8010 437
s. Eth-Mead M Philosopher d. Milky Way's Hopeful
Premier S. Marietta Sr3 305C 610 8935 491
s. Maggie's Sheik of Meadow Brook d. Premier M. Marion

$McDONALD, EARL E., FLOWING WELL FARM, KIRKLIN, IND.
Lyle's Rose Mary Jr2 305C 610 8027 394
s. Normandy Lyle d. Fashionplate's Rose

$McINTOSH, FLORENCE P., STRATHBRAN FARM, CAYUGA, N. Y.
Strathbran After Glow Jr2 297C 594 7064 392
s. Pharos Improver's Donan d. Strathbran Sunset
Strathbran Donan's Pansey Jr2 264C 528 5221 251
s. Pharos Improver's Donan d. Strathbran Daisy
*Strathbran Lydia Jr3 245C 490 6048 311
s. Pharos Improver's Donan d. Strathbran Daisy
*Strathbran Reberta 5 301C 602 8593 441
s. Holly Farm Royal Pioneer d. Strathbran Pavlowa

$MERCER, NATHALIE F., CAROLAWN FARM, LYKESLAND, S. C.
White Ensign's Scarlet Sr2 305C 610 5813 277
s. Lady Katherine's White Ensign d. Ensign's Bright Scarlet

$MESSIX, W. BERNARD & H. TAYLOR, PEMBERTON FARM, QUEEN ANNE, MD.
Messix's Annetta Sr2 297C 594 6974 302
s. Blakeford Single Lad d. Messix's Agnes
Messix's Princess Erma Jr2 305C 610 7032 356
s. Blakeford Single Lad d. Miss Primrose's Emerald

$MESSIX, W. BERNARD & MESSIX, WILLIAM B., JR., HOPESTEAD FARM, QUEEN ANNE, MD.
*Kennersley Patrick's Charla 5 305C 610 8844 394
s. Erinton Patrick d. Elk Manor's Charoxie
Messix's Rosett Sr2 300C 600 6049 277
s. Blakeford Translator d. Messix's Rosalie

$MICHIGAN STATE COLLEGE, W. K. KELLOGG FARM, HICKORY CORNERS, MICH.
*Kellogg Maxim's Patsy 8 266C 532 7621 326
s. Cesor Michigan Maxim d. Kellogg Patsy's Pat

$MILLER, MARK E., CIRCLE DRIVE FARM, HUNTINGTON, IND.
*Circle Drive's K. H. Janette Sr3 360C 720 9196 570
s. Pine Manor King's Heir d. Cloverdee's Josephine
*Circle Drive's L.P. Elaine Jr3 346C 692 11172 644
s. Pine Manor Levity Prince d. Circle Drive King's Linda Lou

$MILLS, DOROTHY, BREEZE HAVEN, PROSPERITY, S. C.
*Design's Janice 5 305C 610 7870 374
s. Quail Roost Bright Design d. Sonnylaine Maxim Janet

$MILLS, T. P., BREEZE HAVEN, PROSPERITY, S. C.
Breeze Haven K. Hope Sr2 305C 610 8029 383
s. Klondike Kimbrough d. Woodvale Wistar Honor
Edisto Farms G. Patti Jr2 302C 604 6443 322
s. Fairlawn Hornet's General d. Edisto Farm's Prudence

MILNE, JOHN L. & A. CHARLOTTE, KENNERSLEY FARM, CHURCH HILL, MD.
Hess Lehigh Farms Natalie Jr2 286C 572 5753 280
s. Glad Acres Royal's Jupiter d. Raider's Little Starlet
Marengo's Aurora Jr2 305C 610 7164 352
s. Marengo's Royal Edward d. Marengo's Dawn
Marengo's Myra Sr2 293C 586 6180 307
s. Churn Creek's Noble Royal d. Chenar's Attraction
Pansy of Pleasant Knob Sr3 294C 588 7760 416
s. Circleview Regal d. Prudence of Pleasant Knob
Wye Heights Penny Jr2 232C 464 3343 167
s. Bournedale Challenger d. Cleghorn Prince's Eliza

$MINER, GEORGE N., GAYWOOD FARM, LAKEVILLE, CONN.
*Riverdale George's Blue Bell 7 292C 569 8776 453
s. Silverwood George Washington d. River Head's Blue Bell

$MISSISSIPPI STATE COLLEGE, STATE COLLEGE, MISS.
*Magnolia College Hope Jr3 305C 610 7414 374
s. College Royal Collegian d. Gayoso Duke's Hope

$MOFFETT, RUTH A., HIGH VIEW FARM, WAYNETOWN, IND.
*High View Dottie Mae Sr4 305C 610 9564 460
s. Woodacres Coronation R. King d. Champion Dairy World Dot

$MONTAVON, GEORGE J., NORVIEW FARM, WEST BROOKLYN, ILL.
Q. O. Bonnie King's Vera Sr2 365C 730 7208 369
s. Q. O. Bonnie King d. Val's Vera of Norview

$MOODY, A. R. & SON, FAIR FIELD FARM, JACKSONVILLE, VT.
Fair Field Midnight Edna Jr2 305C 610 4985 225
s. Midnight Rustler of The Glen d. Fair Field S. Allure

$MOORE, CHARLES J., LANGMORE FARM, CLUMS CORNERS, N. Y.
*Bates' Levity Fatima 9 365C 730 11354 507
s. Bates' Jayso d. Bates' Levity Fantine
Langmore Belle Sr2 293C 586 5858 336
s. Coronation Langmore d. Langmore Idol Bell
Langmore Idol Bell 8 305C 610 6082 376
s. Gayhead's His Idol d. Big Heart's Bellann
*Langmore Perfect Linda Sr3 305C 610 7198 371
s. Langmore Perfection d. Langmore A Linda

$MOORE, HELEN L., LANGMORE FARM, CLUMS CORNERS, N. Y.
*Langmore Lady Velda Coed 5 305C 610 6430 347
s. Wyebrook Scholar d. Langmore Lady Velda

$MOSELEY, EDWARD S., INDIAN HILL FARM, WEST NEWBURY, MASS.
*Runnymede Kate 6 298C 596 6401 342
s. Argilla Peter d. Runnymede Lady Blue Bell
*Tamworth Thelma 7 305C 610 8901 426
s. Argilla President d. Tamworth Queen

$MOTLEY, HELEN R. C., WYCHMERE FARM, ONTARIO, N. Y.
Wychmere Julienne Jr2 305C 610 9841 415
s. McDonald Farms Adonis d. Wychmere Noble Juliet
Wychmere Lorena Sr2 305C 610 7742 346
s. McDonald Farms Adonis d. Wychmere Noble Lorinda
Wychmere Noble Joyce Jr4 365C 730 11691 526
s. Wychmere Dauntless Nobleman d. Wychmere Joyous

$MUNGLE, J. JENE, MUNGLE'S DAIRY, ATOKA, OKLA.
Mungle's Dorella Jr2 295C 590 7124 320
s. Bonnie's Supreme d. Mungle's Doris

$MUNNS, J. J., FOUR COLUMN'S FARM, LANDRUM, S. C.
Brays Island Royal Katie Jr3 305C 610 3976 212
s. Woodacres Royal Corinthian d. Brays Island Cinnamon
Four Column Hornet's Adrea Jr4 305C 610 7481 344
s. Klondike Hornet d. Four Column Majesty's Adrea
Four Column Hornet's Clydie Sr3 305C 610 5830 279
s. Klondike Hornet d. Betty May of Pisgah View
Four Column Oliver's Belle Jr4 305C 610 5543 309
s. Golden Arrow Sir Oliver d. Four Column Sequel's Hilda
Four Column Oliver's Hellen 5 305C 610 6962 326
s. Golden Arrow Sir Oliver d. Adrea of Garden Creek
Four Column Sequel's Dot 5 305C 610 5389 259
s. Sequel's M.C. Cav Raider d. Dottie's Snow Drop
Four Column's Golden Truddy Sr4 305C 610 7560 361
s. Golden Arrow Sir Oliver d. Four Column Sequel's Gertrude
The Academy's Red Girle 7 303C 606 6831 365
s. Klondike Holt d. The Academy's Dot

$MURRAY, EDGAR S., SOUTH RAY FARM, ALBUQUERQUE, N. MEX.
Artillo Beacon's Classie Jr2 263C 526 7542 335
s. Freer Acres Beauty's Beacon d. Fer-Manor Lady Clarisse
South-Ray Dandy's Violetta Jr2 305C 610 8106 406
s. Owen's Place Ada's Dandy d. South-Ray Priestess
Valley Dale Lady Virginia Jr2 365C 730 8251 410
s. McDonald Farms Oberland d. Valley Dale Lily

$MYERS, C. FAYE, KNOLLNOOK FARM, GRAND BLANC, MICH.
*Knollnook Lute's Snowflake 6 349C 698 8427 434
s. Chedco Guardsman d. Knollnook Meadow Flake

$MYERS, CLARENCE & MARTHA, MYERLYN FARM, CHALFONT, PA.
Myerlyn Adv. Azalea Jr2 305C 610 7433 345
s. Coldspring's B. R. Advocate d. Cabin Glen Alecia
Myerlyn R. W. Florinda Sr2 305C 610 7239 327
s. Coldspring's B. R. Romwick d. Myerlyn Lad's Frances
Myerlyn RW. Lettie Sr2 305C 610 6696 325
s. Coldspring's B. R. Romwick d. Myerlyn Judy's Letitia

Myerlyn R. W. Martha Sr2 305C 610 5857 303
s. Coldspring's B. R. Romwick d. Milly of Sunset View

§NEISWANDER, ROBERT M., MICALENE FARM, BLUFFTON, OHIO
Micalene Sara Jr2 305C 610 7934 329
s. Norene King's Royal d. Micalene Snowdrop

§NELMS, HOMER L., MED-O-DALE FARMS, ALTAMONT, N. Y.
Med O Dale Dawnwood Jr2 290C 580 4614 224
s. Coronation Majestic's Jethro d. Med O Dale Dawn
Med O Dale Geisha Sr2 305C 610 5363 265
s. Coronation Majestic's Jethro d. Geisha of Black River
Med O Dale Lady Charmante Jr2 272C 544 5404 277
s. Med O Dale Bly d. Faddom Lady Charmante
Med O Dale Sonja Sr2 278C 556 7554 356
s. Coronation Majestic's Jethro d. Hamlet Hill Sonston

§NEW HAMPSHIRE, UNIVERSITY OF, DURHAM, N. H.
*U.N.H. Pierrot Lovely 7 305C 610 9930 511
s. Wethersfield Pierrot d. U.N.H. Fearless Frolic

§OESTMANN, ARNOLD W., ANALOU FARM, HINSDALE, ILL.
*June of Analou Farm 5 365C 730 9111 464
s. Sunset Glow Delux d. Janice of Analou Farm

§OKLAHOMA A. & M. COLLEGE, STILLWATER, OKLA.
*Primrose Heartbreaker's Serena 6 280C 560 6060 288
s. Meadow Lodge Heartbreaker d. Siren of Primrose
*Sooner Allsquire Sumatra 6 287C 574 5707 236
s. Daffodil's Allsquire d. Sumaria's Sunshine

§ORAM, GEORGE S. & JOSEPH H., JR., BEAVER BROOK DAIRY, ROCKAWAY, N. J.
Witchwood Jandora Sr3 305C 610 6363 286
s. Witchwood Vagrant d. Vagabond's Dandora

§ORTMAN, E. F., MR. & MRS., ORTMANOR GUERNSEY FARM, MONKTON, MD.
Ortmanor Major's Inez Jr2 277C 554 7274 408
s. Clear Springs' Cynthia's Major d. Wye Heights Ima
Ortmanor Major's Peggy Jr2 305C 610 6861 337
s. Clear Springs' Cynthia's Major d. Pearl of Pri-Acqua

§OSTRODKA, FRED, OSTRODKA DAIRY, SANDOVAL, ILL.
Hiawatha's Babe Jr4 295C 590 8418 406
s. St. Albans Valiant Hiawatha d. Pansy Bouquet
Ostrodka's Major's Vera Jr2 305C 610 6488 360
s. Audrey's Majesty d. Valiant Hiawatha's Vera

§OUTHOUSE, RICHARD P., MAY RICH FARM, CANANDAIGUA, N. Y.
May Rich Royal Jessica Jr2 305C 610 7688 330
s. Silver Forest Farms Royal d. Mayrich Jessica

§PANCRATZ, ARNOLD M., ELMWOOD FARM, DUBUQUE, IOWA
*Elmwood Fanny's Nellie 9 249C 498 6597 355
s. St. James Philosopher's Irman d. Pet's Fanny of Elmwood 3d
Elmwood Glow Sr2 305C 610 10447 510
s. Elmwood Etta's Ajax d. Elmwood Bluebell
*Elmwood Prince's Etta Sr3 365C 730 9178 408
s. Elmwood Etta's Prince d. Elmwood Grandee's Etta
Wey Acres Levity Moonlight Jr2 303C 606 7304 319
s. Coronation Levity Prince d. Wey Acres Grandee's Moonlight

§PARKER, H. LLOYD, THE IDEAL DAIRY, DECATUR, GA.
*Count's Beth 6 305C 610 7281 320
s. Carnation King's Count d. Nellie's Louise
Parker's Leota Jr2 305C 610 6999 334
s. King Sequel of Sunny Lea d. Graceland Glamour Martha
Parker's May Jr2 305C 610 7371 368
s. Elmcrest Peter Grey d. Count's Beth
Parker's Rose Mae Jr2 305C 610 6625 341
s. Grassview Maximost Benefactor d. Parker's Sue

§PATTERSON, JOE C., HOMEWARD FARMS, REED CITY, MICH.
Homeward Gordon's Goldie Sr2 305C 610 6085 338
s. Cesor King's Gordon d. Homeward Remus' Goldie

§PAYNE, ETHEL, SILVER MOUNTAIN FARM, MILLERTON, N. Y.
*Silver Mt. Imperial's Trudy Jr3 280C 560 7977 392
s. Wyebrook Imperial d. Countess Gertrude
Velfame's Peggy 5 305C 610 10350 497
s. Langmore Velfame d. Jayso Peggy

§PECK, MARION M., THOMAS M. & LAUREL M., PECK'S FARM, GENEVA, ILL.
*Peck's Achievement's Faith 5 305C 610 7818 389
s. Peck's Sargon Achievement d. Adelmer's Coronation Flora
*Peck's Achievement's Generous Sr4 305C 610 9659 359
s. Peck's Sargon Achievement d. Adelmer's Coronation Flora

§PEISSNER, HARVEY, SURPRISE VALLEY FARM, YELM, WASH.
*Peissner's Glow 11 305C 610 6627 342
s. Buck-Mor George d. Peissner's Dutchess

§PENNEY, J. C., PRE-EMINENT GUERNSEY FARM, GALLATIN, MO.
*Pre-Eminent Darlene 6 305C 610 12897 655
s. Foremost Royal Mercury d. Royal Darlene
*Pre-Eminent Venice Konnie 5 305C 610 8476 416
s. Royal Superb d. Grapelawn Venice 2d

§PERONA, EMIL, PERONA FARM, ANDOVER, N. J.
*Perona Butter Fat Lil 6 305C 610 9171 397
s. Perona Farm Butter Fat Boy d. Perona Farm Galantine

§PETERSEN, R. H. & VAN WERDEN, CHARLES D., WINTERCREST GUERNSEY FARM, WINTERSET, IOWA
*Chipita Aladdin's Amy 5 337C 674 7194 256
s. Langwater Aladdin d. Sun Farms Monarch's Lassibelle

§PHILLIPS, I. L., NOTTAWA VALLEY FARM, ATHENS, MICH.
Barbara Ann of Nottawa Valley Jr2 296C 592 6761 334
s. Lookwell Golden Avalon d. Linda-Lou of Nottawa Valley
Mary Lou of Nottawa Valley Jr2 295C 590 6493 354
s. Lookwell Golden Avalon d. Haven Hills Leila

PIANOWSKI, E. C., WHITE WOOD ACRES, EDWARDSBURG, MICH.
White Wood Acres Arlene Jr2 287C 574 6616 341
s. Myersmead's Midas d. Challenger's Arlene of P.A.S.

PIANOWSKI, E. C. & DOLORES, WHITE WOOD ACRES, EDWARDSBURG, MICH.
Lookwell Valor's Sue 6 305C 610 9314 387
s. Charlescote Valor d. Lookwell L. Sally
*Rena of Cardorild 5 285C 570 6394 347
s. Invercroft Rose King d. Ramona of Cardorild
Signet's J. Proxy 5 305C 610 7264 362
s. Pine Manor King's Signet d. Valor's E. Josephine

§PIERCE, DONALD W., PIERCEHAVEN FARM, DEFIANCE, OHIO
Piercehaven Rose Mary Jr2 302C 604 5946 262
s. McDonald Farms Oberland d. Welcome-In Forward's Rose

§PIGGOTT, WILLIAM T., PICKWICK FARM, PURCELLVILLE, VA.
*Golden Leafs Priscilla 7 305C 610 9159 444
s. Harwood Maxim's Jumbo d. Harwood's Priscilla
*Pickwick Ellen Sr3 305C 610 8391 413
s. McDonald Farms Supreme Loi d. Alice of Pickwick

§PINE STATE CREAMERY COMPANY, KILDAIRE FARM, CARY, N. C.
*Kildaire's Dot 5 303C 606 6417 327
s. Quail Roost Choice Prince d. Kildaire's Alma
Kildaire's Flopsie Sr2 305C 610 7156 302
s. Elmcrest Peter Grey d. Kildaire's Bertie
*Queene's Lady Bessie 9 295C 590 9415 427
s. Clear Springs' Foreman d. Queene Patsy's Rose

§PLANSOEN, LOUIS M., MULBERRY HILL FARM, EASTON, MD.
*Ideal's Jubilee's Rosalee 6 331C 662 7904 395
s. Ideal's Jubilee d. Rayland's Rosalee
*Ideal's Nelson's Risbecq Sr4 365C 730 10122 444
s. Ideal's Nelson d. Ideal's Dictator's Risbecq
*Mulberry Hill Pl. Faith Jr3 291C 582 5065 239
s. Ideal's Planet d. Witchwood H. Faith

§PLEINESS, WILLIAM L., MAPLE DAWN GUERNSEY FARM, SCOTTVILLE, MICH.
Maple Dawn Squire's Flute Sr2 305C 610 5856 300
s. Lone Creek's Gallant Squire d. Aristocrat's Guernsey's Winnie

§PLUSHANSKI BROTHERS, THE P. B. FARM, CLINTON, N. J.
Brookmead's Farmerette 9 305C 610 7442 327
s. Langwater Dueller d. Brookmead's Fan Tan
Hominy Hill Evangeline 6 305C 610 7803 453
s. Hill Girt Perky d. Playhaven's Y. Evangeline
Locust Grove I. Beatrice Sr4 305C 610 8054 392
s. Fairlawn H. Invincible d. Bondwick's Island Bee

§POOK, OTTO C., RIVERSIDE FARM, EMMETT, IDAHO
Riverside Crystal's Julie Jr2 305C 610 8523 424
s. Prestdale Monarch's Crusader d. Riverside Ruth's Crystal

§POTTER, A. F., PENBART FARM, BARRINGTON, ILL.
*Cluck's Champion Chelly Sr3 362C 724 9741 483
s. Marion's Champion's Valor d. Meralea Chelly
*Sleepy Hollow Arline's Louise 6 301C 602 6936 309
s. Sleepy Hollow Polly's Emperor d. Sedgley Majesty's Arline

§POTTS, CLAUDE A., DOT-CAP FARM, LEBANON, IND.
*Dot-Cap's Mariann 7 305C 610 8563 395
s. Cesor Bright Maxim d. Gerard's Mary

§REED, O. R., OLENTANGY GUERNSEY FARM, DELAWARE, OHIO
Olentangy Dairymaid Jr2 304C 608 6606 357
s. McDonald Farms Baronet d. Olentangy Tranquil

§REED, O. R., MRS., OLENTANGY GUERNSEY FARM, DELAWARE, OHIO
Olentangy Grace Jr2 302C 604 5486 306
s. McDonald Farms Baronet d. Olentangy Clara

REESE, HARRY & SON, STRINGTOWN GUERNSEY FARM, PRESCOTT, IOWA
*Stringtown Theresa 8 182C 364 3638 182
s. Stringtown Jacques d. Stringtown Tarinca's Taressa

REESE, LEWIS G., STRINGTOWN GUERNSEY FARM, PRESCOTT, IOWA
*Stringtown Bonace 5 273C 546 8445 411
s. Boulder Bridge King's Sun Ray d. Stringtown Miss Beautiful
*Stringtown Tina 5 305C 610 6738 358
s. Boulder Bridge King's Sun Ray d. Stringtown Theresa

§SHERBURNE, V. K., SHERBURNE PRAIRIE FARM, RUSK, WIS.
Katie of Sherburne Prairie Jr2 244C 488 6079 302
s. Woodacres Royal Sentry d. First Lady of Guernsey View
*P.V.O. Josie Jr3 261C 522 5874 302
s. Langwater Omar d. P. V. Beacon's Josephene
*Sherburne Prairie Janice Jr3 262C 524 6515 293
s. Langwater Omar d. Sherburne Prairie Debutante

§SHOOK, HAROLD, MAYLEE MANOR, QUINCY, MICH.
*Maylee Manor Star's Sugar Jr4 293C 586 8626 406
s. McDonald Farms Guiding Star d. Maylee Manor Beauty

§SHUE, S. & PLAGENS, J. C., EAST VIEW FARM, MEMPHIS, MICH.
*Avery's June of East View 6 305C 610 9136 450
s. Klondike Paragon Avery d. Billey's Jane of East View

§SHULER, J. B., BOMIR GUERNSEY FARM, HOLLY HILL, S. C.
Bomir Hollibright's Betty Jr2 305C 610 6744 304
s. Klondike Hollibright d. Bubble Betty

Bonnr Ideal Dena Jr2 287C 574 4604 215
s. Selfdale's Ideal Lad d. Reveller King's Nora
*Duke's Ambassador Flossie Sr3 291C 582 4805 265
s. Annette's Maxim Duke d. Elm Grove Ambassador Marie
*General's Kildare Fanny Sr4 267C 534 5433 252
s. Butterfat Briar's General d. Kildare's Fannie Lee
Hornet's Consummate Hilda Jr2 305C 610 4874 235
s. Klondike Hornet d. Selfdale's Consummate's Silver
Hornet's Tulip Jr2 295C 590 4271 205
s. Klondike Hornet d. Actor's Fancy Tulip
Ideal Lad's Annette Sr2 273C 546 5356 278
s. Selfdale's Ideal Lad d. Reveller King's Anna Belle
*Ideal Rosalie Jr3 279C 558 6428 348
s. Selfdale's Ideal Lad d. Zimalcrest King's Roselda
*Lula Belle's Sibyl Sr4 284C 568 8870 383
s. Hinson Reveller King d. Betty's Lula Belle
*Reveller King's Pauline Sr4 277C 554 7062 357
s. Hinson Reveller King d. Hollistar's Mae

§SIGRIST, ELDON E., SEVEN MAPLES FARM, WEST SALEM, OHIO
*Donna's Jean of Seven Maples 8 305C 610 6842 322
s. Villa-Way Carpini d. Donna's Joy of Sugar Grove
*Seven Maples Donna's Jane 6 305C 610 6163 292
s. Villa-Way Carpini d. Donna's Joy of Sugar Grove
Seven Maples Judy Sr2 305C 610 7496 385
s. Villa-Way Lordship d. Seven Maples Julabelle
Seven Maples Lordship's Lela Jr2 305C 610 6281 364
s. Villa-Way Lordship d. Seven Maples Lela

§SKAAR, ASHLE, GREEN NEEDLES FARM, HAYWARD, MINN.
*Green Needles Blossom Sr3 305C 610 6955 384
s. Pine Ridge Honesty d. Bell's Comet's Delphane

SLAUGHTER, W. T. & JOHNSTON, LARREE, LAKESIDE FARM, CARTERSVILLE, GA.
*Pleasant View Noble Joyful Jr2 305C 641 6355 304
s. Prince's Gippy Noble d. Farragut's Ace's Joy

§SMART, S. BRUCE, BROMLEY FARM, PERU, VT.
High Mowing Diamond Cherub 6 305C 610 9986 504
s. Foremost Diamond Jim d. Howland Golden Harmony

§SMITH, GERARD C., RATCLIFFE MANOR FARMS, EASTON, MD.
*Ratcliffe Manor Connie 6 305C 610 9414 394
s. Blakeford Tranquil's King d. Ratcliffe Manor Doris
Ratcliffe Manor Dana Sr2 305C 610 5618 264
s. Spencer's Landing Caesar d. Ratcliffe Manor Dolly
Ratcliffe Manor Jane Jr2 172C 344 2940 131
s. Spencer's Landing Caesar d. Ratcliffe Manor Elsa
*Ratcliffe Manor Jeanne 8 305C 610 9079 436
s. Jewell's Cathedral King d. Pan Joan of Ratcliffe
*Ratcliffe Manor Rosa 5 305C 610 7621 326
s. Spencer's Landing Caesar d. Ratcliffe Manor Elsa
*Ratcliffe Manor Tatia Jr4 305C 610 8776 478
s. Franchester Best Ace d. Pan Joan of Ratcliffe

§SMITH, JENNINGS, SLAUGHTERTON FARM, SUDLERSVILLE, MD.
Slaughterton's Lulu's Lassie Jr2 305C 610 8376 448
s. Green Acres Lieutenant d. Slaughterton's Lulu

§SMITH, JULIET G., OAKLAND MANOR FARMS, UNION BRIDGE, MD.
*Oakland Manor Bonnie Lady 6 305C 610 10154 570
s. McDonald Farms Inheritor d. Bonnie Oakland Manor

§RICHARDSON, LLOYD N. & GENEVA D., CEDAR SPRINGS FARM, BEL AIR, MD.
*Hardwick's Fanny of Homestead 8 305C 610 6606 266
s. Hardwick's Jumbo d. Fanny May's Buttercup

§RIDDER, EDWIN C., RIDDER FARMS, SHERWOOD, OREGON
Ridder Farms Laura Jr2 305C 610 8598 396
s. Stuart View Phillip d. Joe's Toy Girl

§RIGGERT, PAUL A., RIGGERT GUERNSEY FARM, LINCOLN, NEBR.
Easto King's Rosalind 5 305C 610 8236 385
s. McDonald Farms Skyline King d. Challenger's Rosalind
*Riggert Farms Valencia Jr4 276C 552 6188 312
s. Skyline Triumph's General d. Iris's Violet

§RINEHART, E. JAY, RINELAND MANOR, GALION, OHIO
*Rineland Manor Levity Grace Sr3 305C 610 6988 397
s. Raemelton Levity Quaint d. Pride's Roal Glorie Ann

§RITTER, ERNEST E., RED RIDGE FARM, WINFIELD, PA.
Sandra of Red Ridge Farm Sr2 330C 452 5933 314
s. Masterful's Fred of Hillside d. Susie of Red Ridge Farm

§ROBERTSON, JAMES B. & M. B., MID-CUTSTRAW FARM, PAOLI, PA.
*Hyacinth's Valor's Arline 6 305C 610 7550 302
s. Hyacinth's Valor d. Valor's Arline

§ROBINSON, EVERETT E., REDLAND GUERNSEY FARM, WILDERVILLE, OREGON
*Chuckanut Hattie's Fancy 12 305C 610 8384 391
s. Fanny's Winner of Middale d. Lad's Hattie of Middale

§ROBINSON, EVERETT E. & MARION, REDLAND GUERNSEY FARM, WILDERVILLE, OREGON
Redland Patricia Jr2 305C 610 8042 445
s. Wandamere Royalist d. Phyl's Phyllis of Owens' Dairy

§ROSENBAUM, FRANCIS F., LAKELAND FARM, WILTON, CONN.
*Lakeland Breeze 6 305C 610 10950 536
s. Greenway Harvester d. Sweetheart's Rose of Lakeland

§ROUSH, EDSON, LOCUST GROVE FARMS, RACINE, OHIO
*Jimmy's Rosena 9 305C 610 9775 478
s. Sunnysage Duke Jimmy d. Sunnysage Early Rose

§RUTHERFORD, WILLIAM G., OUR-OWN FARM, REPUBLIC, OHIO
Vic's LaRose Jr2 305C 610 5638 313
s. Fireside Czar's Vic d. Fireside Damsel Rose

§RYERSON, EDWARD L., BRUSHWOOD FARM, DEERFIELD, ILL.
Chesterluck Levity Beauty Sr3 365C 730 8096 361
s. Curtiss Candy Levity Drummer d. Genevieve of Blyth Hurst

§SAMENDINGER, LOUISE, FOXDEN FARM, NEWARK, DEL.
*Foxden's Polly's Pride Sr3 305C 585 9131 445
s. Spar Hill Foxden's King d. Foxden's Polly

§SANBORN, ROGER C., SANBORN FARM, BOSCAWEN, N. H.
Sanborn Farm Minerva Jr3 305C 610 5735 293
s. Kitchener Yama d. Sanborn Farm Hebe

§SANDERS, MARK L., HERMAN E., JR. & LINDLEY, LEROY C., SANDE-HILL FARM, HAMILTON, OHIO
Camel Cress Dimple Jr2 305C 610 8937 391
s. Marshland's Prince d. Golden Dimple of Camel Cress
*Opekasit Nero's Netherland 6 305C 610 9087 403
s. Raemelton Corking Nero d. Opekasit Hardwick's Justice
*Starr Farm Miss Norma 5 305C 610 7160 414
s. Langwater Monopoly d. Missaukee Norma Rose

§SANDS, D. C., BENTON FARMS, MIDDLEBURG, VA.
*Benton's Excellence Madeline Sr3 305C 610 5645 299
s. McDonald Farms His Excellence d. Benton's Madeline
*Benton's Excellent Arabella Sr4 305C 610 7930 367
s. McDonald Farms His Excellence d. Benton's Lucky Arabella

SAPP, JOE C., CULLMAN, ALA.
*Bonita of Canoe Creek 6 260C 520 9643 516
s. Clear Springs' Jill's Fred d. Draughon's Anna Lou

§SCHAUB, WALTER F., SR. & SONS, SCHAUB FARM, DOWAGIAC, MICH.
*Wilma of Schaub Farm Jr3 305C 610 7010 430
s. Meadow Lane Majesty d. Lyrene Wilma

§SCHERTZ, RAY T., GREEN VIEW ACRES, FLANAGAN, ILL.
*Cruiser's Beauty Queen Jr3 242C 584 3700 201
s. Boulder Bridge Cruiser d. Buster's Lulu Belle

§SCHIFFER, HERBERT, HERBERT'S HILL FARM, WEST CHESTER, PA.
Herberts Willing Spitfire Jr2 305C 610 7776 330
s. Nyala Prince's Lad d. Nyala's Independent Spitfire

§SCHNEBLY, ROY S., CROWN STONE FARM, CLEAR SPRING, MD.
*Woodside Hall Ideal Nola Jr4 305C 610 8290 428
s. Langwater Idol d. Woodside Hall Princess Leah

§SCHNEBLY, SETH K., CROWN STONE FARM, CLEAR SPRING, MD.
Crown Stone Constant's Celia Jr2 303C 606 7711 387
s. Blakeford Constant d. Beauty's Julia of Brookdale
*Woodside Hall Ken's Nellie Jr4 290C 580 8072 417
s. Woodside Hall Kenny d. Woodside Hall Knollton Hasty

§SCHUTH, AUGUST H., MEADOW GREEN GUERNSEYS, LEXINGTON, ILL.
*Maple Grove Pet's Polly Sr4 302C 604 6366 312
s. Kenfleur's Dicta Masterful d. Maple Grove Lulla Bell's Pet

§SCOFIELD, I. B., HOPEDALE FARMS, GRAND BLANC, MICH.
Gene's Jacka of Hopedale Jr2 301C 602 5316 267
s. Eth-Mead R. Coronation Levity d. Jackaline of Hopedale
Maple Lawn Farm's Wilma Sr3 305C 610 8567 453
s. Hampshire Hills Gold d. Maple Lawn Farm's Faye
Marjean of Hopedale Jr2 305C 610 6503 344
s. Eth-Mead R. Coronation Levity d. Flo of Hopedale
Truemor Watchful Milly Jr2 365C 730 8899 364
s. Luxerin Watchful d. Truemor Governor's Hope

§SECKER, GIRARD B., MAIZELAND DAIRY FARM, HANNIBAL, MO.
*Maizeland Blossom's Bloom 5 305C 610 8369 403
s. Fairmount Master's Nobleman d. Flossie's Golden Blossom

§SELANDER, GUSTAVE, ALDER-DELL GUERNSEYS, SHERWOOD, OREGON
*Glorious of Alder-Dell 5 305C 610 12746 534
s. Western Glow Governor d. Countess Gloria of Alder-Dell

SELLERS, L. H., SAINT PETERSBURG, FLA.
Sellers Farm K. Baby Sr2 294C 588 4945 220
s. McDonald Farms Florida King d. Taxpayer's Florida Jewel

§SHANNON, SIDNEY L., SR., ROSEGILL FARM, URBANNA, VA.
*Kelinda of Rosegill Sr3 305C 610 7567 387
s. Bayville Maxim Independent d. Katinka of Rosegill
*Raider's Shirley of Rosegill 6 305C 610 6336 319
s. Midview's Raider d. Lady Sheba of Rosegill

§SHEEKS, K. W., SHEEKS FARM, KIMBERLY, MINN.
Sheeks' Squire's Maid Jr2 271C 542 6360 323
s. Gaylord Squire's Herd King d. Evergreen's Carmen

§SMITH, MARY T., SMITH'S TWIN OAKS FARM, HOWELL, MICH.
Koboss K. Royal Lindy Sr2 312C 624 5652 328
s. Great Oaks K. Jose d. Koboss Jupiter's Lindy

§SMUTNICK, EMMA L., PIONEER ACRES, ABINGTON, CONN.
*Sally Nan of Pioneer Acres 6 365C 730 5503 276
s. Normand of Newichewana Hill d. Princess of Pioneer Acres

SNYDER, C. H., SUNNYHILL FARMS, IMPERIAL, PA.
**Caumsett Ocean Diamond 12 283C 592 8883 451
s. Caumsett Dynamo d. Caumsett Northern Ruby

§SPENCER, O. C., PINE VALLEY FARMS, CLE ELUM, WASH.
*Pineval Mountain Mystery 6 333C 666 7947 388
s. Flying Horse Master's Phil d. Mina of Pine Valley

*Pineval Tactful 5 305C 610 10425 484
s. Valley Gem Horatio d. Matilda of Pine Valley

§SPERRY, WINSTON A., FAEWIN FARM, CALDWELL, IDAHO
*Delphi Dell Sunshine Lassie 6 285C 570 8405 426
s. Valley Gem Horatio d. Jensen's Sunshine Lass

§STANTON, DOUGLAS R., OLD HOMESTEAD FARM, GREENVILLE, N. Y.
*Mountain Brook Snowdrop Jr3 305C 610 8128 353
s. Green Meads Quartermaster d. Mountain Brook Pearl

§STINE, C. M. A. & SAMENDINGER, FREDERIC, FOXDEN FARM, NEWARK, DEL.
Foxden's Buttercup Girl Jr2 250C 500 4694 247
s. Hill Girt Sheik d. Foxden's Blend

SUNNYHILL FARMS, INCORPORATED, IMPERIAL, PA.
*¶Welcome-In Forward's Gipsey 11 305C 674 7535 301
s. Langwater Forward d. Welcome-In Gipsey

§SWAN, PAUL O., SWANHOLME FARM, CALDWELL, IDAHO
Goldendale Julianne Sr4 291C 582 7573 370
s. Bonnibell Cordelia's Bonanza d. Goldendale Julie Lu
Swanholme's Dawn Jr2 301C 602 7298 360
s. Mirt's Prince of Wesslawn d. Dianna Demon's Daisy

§TAYLOR, SIGMUND F. & RUTH N., THE OSCODA GUERNSEY FARM, MIO, MICH.
Duke's Darling Judy 5 316C 632 6071 296
s. Eth-Mead Coronation Duke d. Ranger's Darling of Pine Hill
*Freeman's Alpha Lady Jr4 305C 610 7326 338
s. Murray's Freeman d. King's Alpha
Silver Hills Carna Sr4 305C 610 6693 404
s. Pine Manor Courageous d. Silver Hill's Darna

§THATCHER, GEORGE W., RANCHO BYE GEORGE, ALBUQUERQUE, N. MEX.
Actor Lad's Violet Jr3 218C 436 4680 228
s. St. Albans Grandee Actor Lad d. Maxim's Valor's Lily's Violet
*Flume Farm Red's Rosebud 7 276C 552 9742 466
s. Sunset Golden Red Cloud d. Flume Farm Absolute's Roselin

TOBLER, CHARLES, JR., TOBLER FARMS, CONCORD, TENN.
Tobler Farms Beth 6 305C 610 5137 258
s. Farragut's Maxim's Colonel d. Farragut's Maxim's Primrose

§TROESTER, RAY, RAE MAR GUERNSEY FARM, ELKADER, IOWA
*Clermont Challenging Ida 5 365C 730 10893 512
s. Kenfleur's Challenger King d. Pheasant Ridge Reflector's Ida

§TROOST, FRANKLIN L., PHEASANT HAVEN FARM, WILLIAMSTON, MICH.
Pheasant Haven Jill Jr2 290C 580 5542 269
s. Cowham Farm Anita's Rex d. Antietam Queen Rose

§VANDERBILT, WILLIAM H., CRICKET CREEK FARM, WILLIAMSTOWN, MASS.
Cricket Creek Q.M. Pearl Jr2 305C 610 4554 247
s. Green Meads Quartermaster d. Mountain Brook Pearl
*Golden Harvest Faith 5 293C 586 9402 457
s. McDonald Farms Impressive d. Kitchener Faithful
Jewel D. of Ethan Allen 7 305C 610 8158 402
s. Charlescote Dancer d. Jewella of Westview
Maplewood Mont Sarah Jr4 281C 562 8304 430
s. McDonald Farms Vermont King d. Maplewood Hornet's Rose

§VAN WERDEN, CHARLES D., WINTERCREST GUERNSEY FARM, WINTERSET, IOWA
*Wintercrest's Levity Jean Jr3 353C 706 6579 301
s. Curtiss Candy Levity Knox d. Taffy of Village Inn

§VAUGHAN, JAMES H., VAUGHANDALE, BURKEVILLE, VA.
*Vaughandale's Quebec 5 347C 694 9379 473
s. Martha's Maxim d. Tip Top Frances
*Vaughandale's Sue Jr4 305C 610 7208 373
s. Vaughan's Lucky Strike d. Vaughan's Hettie

§VIETEN, EMERY, COVE VIEW, LESLIE, MO.
*Cove View Grandee Daisy 5 305C 610 6782 382
s. McDonald Farms Grandee d. Actor's Actress

§VIRGINIA POLYTECHNIC INSTITUTE, BLACKSBURG, VA.
V.P.I. Royal Glow Linda Sr2 285C 570 4374 262
s. Midview Royal's Billy d. V.P.I. Maxim Glow

§WALKER, C. A., INDIAN CREEK FARM, CHARLESTON, ILL.
*Levity Sue of Indian Creek 5 291C 582 7993 388
s. Royalty of Frazier Farms d. Flo-Ray's Champion Nora

WALKER, JAMES R., KNOCKFIERNA FARM, MILFORD, N. H.
Knockfierna's F. Prowess Sr2 305C 610 9300 426
s. Deershorn Fashion Lad d. Knockfierna's S. Princess

§WEBSTER, WILLIAM & CLOSE, STEVENSON W., COCI BRANCH FARM, ABERDEEN, MD.
Mt. Ararat Royal Heidi Sr3 277C 554 7876 295
s. Mt. Ararat Royal Valor d. Bethany Noble Bess

§WEINGART, F. N., CLOVER HILL FARM, TORRINGTON, CONN.
*Clover Hill Royal Patia 8 305C 610 5912 258
s. Buttercup's Royal Primate d. Clover Hill Princess Patia

§WEINGART, PHILIP D., CLOVER HILL FARM, TORRINGTON, CONN.
*Five Star Beulah Sr2 305C 610 4995 231
s. Langwater Deputy d. Five Star Elinor

§WESTENFELDER, EDWARD B., SPRUCE MANOR FARM, FREMONT, MICH.
*Lake View Daisy May 8 303C 606 8529 427
s. Cowham Farm Golden Suspense d. Lake View Daisy Dona

§WETHERWAX, RONALD, HILLCREST FARM, WYOMING, N. Y.
Hillcrest Jubilee's Rachel Jr2 305C 610 6802 308
s. Wychmere Jubilee d. Charity of Hillcrest

§WICKS, A. D., WICKS GUERNSEY FARM, JACKSON, MISS.
*Geloster Cherry Maid 6 359C 718 10475 442
s. Lockshore Sylvia's Prince d. Diamond of Geloster Farm
*Geloster Dora's Cherry 6 349C 698 7736 385
s. Lockshore Sylvia's Prince d. Geloster Farm Dora
*Wicks' Joan Marcia Sr3 227C 454 4328 253
s. Dominion's Producer d. Morgan Actress Joan

§WIDMAN, J. L., POMONA ACRES, FREMONT, OHIO
Pomona Acres Gay Colleen Sr2 305C 610 7795 346
s. Fireside Gay Lad's Victor d. Pomona Acres Connie

§WILCOX, C. J. & SONS, KENWOOD FARMS, SHELBURNE, VT.
*Ken Gay Lass 8 282C 564 6211 256
s. Langwater Vermonter d. Ken Jean
Ken Lynnie Jr3 272C 544 6014 282
s. Langwater Vermonter d. Ken Lady May

§WILSON, H. B., MEADOWBROOK FARM, CALEDONIA, N. Y.
Mikado's Judy Jr3 305C 610 8171 436
s. McDonald Farms S. Mikado d. Calculator's Julia

§WILSON, J. H., MR. & MRS., JIMALDA FARM, BROCKWAY, PA.
Jimalda Ambassador's Kay Jr2 305C 610 6258 349
s. Nelan's Kay's Ambassador d. Jimalda Masterful's Sally
Jimalda Wizard Queen Jr2 305C 610 7481 337
s. Langwater Wizard d. Maplevale Moonlight Phyllis

§WINSTON, JOHN L., MT. PAUL FARM, GLADSTONE, N. J.
*Delwake Gab's Ada 6 305C 610 11478 580
s. Fairlawn Maxim's Gabriel d. Vanor's Spring Parade
Mt. Paul Albertina Jr2 305C 610 9612 439
s. Chedco Forward d. Embassador's Alba of Mt. Paul
Mt. Paul Beth Jr2 305C 610 8824 393
s. Chedco Forward d. Balsam's Maxim Lassie
*Mt. Paul Margaret Sr4 293C 586 9829 474
s. Chedco Forward d. Pinebrook Pegie
*Wood Ford Danna 12 305C 610 10327 506
s. Antietam Butterfat Desire d. Upendon Royal Anne

§WINSTON, JOHN L., MR. & MRS., MT. PAUL FARM, GLADSTONE, N. J.
*Mt. Paul Roulette Jr3 365C 730 11880 542
s. Chedco Forward d. Golden Rosalie of Rose Lane

§WISCONSIN, UNIVERSITY OF, MADISON, WIS.
*U. W. Generous Plebe 5 344C 688 3300 174
s. Blakeford Plebe d. U. W. Generous Brummel

§WITMER, KERMIT L., KEREST FARM, DALMATIA, PA.
*East Malta H. A. May Sr4 277C 554 7143 338
s. Coldspring's Hardwick's Archer d. East Malta's Supero's May

WOGD, THOMAS E., WOOD ACRES STOCK FARM, SAINT MARTIN, OHIO
*Lily Lindy Lulu Jr4 305C 610 9700 402
s. Flo Gold Chieftain d. Royal Lindy Lulu

§WRENN, C. L., SUN CREST FARM, RICHBURG, S. C.
Suncrest Lady Marguerite Jr2 299C 598 5936 291
s. Klondike High Honor d. Kildee's Helen

§WRIGHT, JAMES M. & SON, L-LANE FARM, TROY, OHIO
L-Lane Farm's Lady Jr2 305C 610 7522 346
s. Cavalier Lad of Elm Echo d. Flo Gold Triumph Belle
*Ver-Lo-Lew B. Golden Aura Jr3 305C 610 8097 418
s. Meadow Lodge King's Bugler d. Gaylord's Golden Aura

§YODER, HAROLD C., PASTURE HAVEN FARM, SYRACUSE, IND.
Hawpatch Maud's Marilla 13 305C 610 7119 316
s. Rockingham Brilliant Brother d. Maud of Ballard Farm
Mary Lou's Sunbeam Jr3 305C 610 8533 415
s. Mulhocaway Rosenkavalier d. Sunbeam's Mary Lou
Pasture Haven Butterfat Julia Jr2 365C 730 7919 376
s. Y. C. King's Charity Butterfat d. Judy Magnolia

§YOUNG, CLYDE MELVIN, GRAIN MEADOW GUERNSEY FARM, GREENTOWN, IND.
*Grain Meadow Chum's Marie Sr3 305C 610 8648 430
s. Welcome In Chum's Forward Ace d. Grain Meadow Joyful

§YOUNG, W. L., ROSE VALLEY FARM, FRANKLIN, VA.
*Rose Valley Lucky Bell Jr4 305C 610 8173 417
s. Quail Roost Lucky Sappho d. Deanie's Belle of Sandy Acres
*Rose Valley Lucky Countess Jr3 305C 610 8481 466
s. Quail Roost Lucky Sappho d. Rose Valley Emory's Countess

§YOUNG, W. L., JR., ROSE VALLEY FARM, FRANKLIN, VA.
*Rose Valley Golden Actress Jr3 305C 610 7791 409
s. Hunterdale Golden Maxim d. Billbright Actress

§YOUNG, WALTER L. & SON, GRAIN MEADOW GUERNSEY FARM, GREENTOWN, IND.
Chum's Forward Fay Jr2 338C 676 4792 225
s. Welcome In Chum's Forward Ace d. Norarl Sadie

§ZIMMERMAN, C. EDWARD & M. K., SILVER LAKE FARM, CENTER SQUARE, PA.
*Silver Lake Ethel 7 282C 564 8769 430
s. Gwynllan Junior d. Silver Lake Estelle
*Silver Lake Geraldine Jr4 281C 562 6704 379
s. Silver Lake Columbian d. Silver Lake Peg
*Silver Lake Jen 7 305C 610 10893 502
s. Gwynllan Junior d. Silver Lake M Princess
*Silver Lake J Patsy Jr4 305C 610 11528 575
s. Gwynllan Junior d. Silver Lake M Patsy

WINDY HILL FARMS

R. D. 3 - Titusville, Pa.

"BREEDING TOWARD PERFECTION"

Our Special Bull Offer For November

Sons and daughters of "Le Regal" ("S. Leader" out of an Excellent dam), out of our best A. R. cows.

McDonald Farms Le Regal

Born March 25, 1951
(From the LADY AUGUSTA family)

His Excellent Dam

McDONALD FARMS GENTIAN
9952—540—Jr2—365
VG '47 '48—Excellent '50

His $22,500 Half-Sister

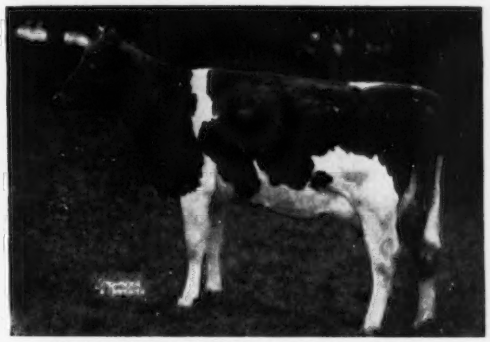

McDONALD FARMS LE AUGUSTA
Sire: McDonald Farms S. Leader
Dam: Douglaston Lady Augusta
12106—607—Jr3. Excellent '47 '48

The kind we are breeding to "Le Regal"

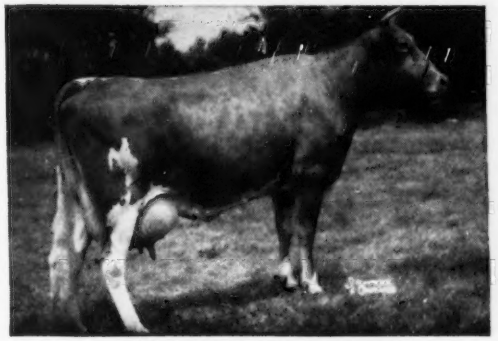

GREAT ELM HIS ELAINE
12662—652—Jr2—365C
10895—567—Jr3—365C
11914—586—Sr4—HIR
On retest, 9014—458—5yrs—HIR in 300 days—2x
Excellent '52

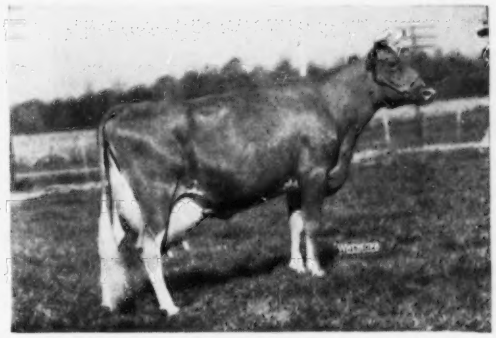

VERONICA OF WINDY HILL FARMS
7853—424—Sr2—HIR
11136—594—Sr3—HIR
9808—515—Sr4—305C—540 T. M.
7834—428—5yrs—305C—461 T. M.
11764—605—6yrs—HIR—730 T. M.
On retest, 11661—654—7yrs—HIR in 263 days—2x
Very Good '49 '52

A POSTAL CARD WILL BRING YOU PRICE AND PEDIGREE.

T. B. 561063 — VACCINATED — BANG'S 20316

JAMES D. BERRY, JR.
Owner

PHONE: TITUSVILLE, 37364

JAMES G. MILLAR
Herdsman

A REAL TOP CONSIGNMENT

goes to Pate's INVITATIONAL SALE, TRENTON, NEW JERSEY, November 13, 1953

McDONALD FARMS PRE TOMMY—born March 10, 1953

A very deep-bodied, sharp-shouldered, straight young bull, with the inheritance to be a top sire.
Sire: **McDonald Farms Prediction**—see our advertisement page 238 September 15 Journal.
Dam: **Fer-Manor Mary Judy,** 10541—558—Sr2—365C—2x

His Dam

FER-MANOR MARY JUDY

Classified Very Good '52 as a two-year-old. 10541—558—Sr2—365C—2x. "Judy" made the trip from the West Coast and went through the 1952 McDonald Farms Sale during this record. She is a daughter of Western Glow Marymost—sire of four cows in the Class Leader list and still going strong. "Mary Judy's" dam is Julie of Sandy Spot, an Excellent cow and a great brood cow. "Mary Judy's" full sister, Fer Manor Mary Julie, has produced 9322—551—Jr2 in 330 days, 2x.

His Maternal Granddam

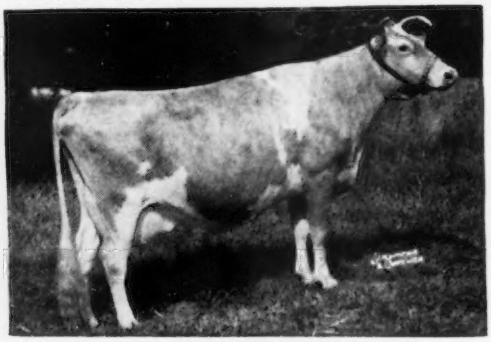

JULIE OF SANDY SPOT

Classified Excellent '49 '50 '52, and a grand old cow today at 14 years of age. 10092—587—9yrs—2x, 10298—613—11yrs—305C—2x. Some of her many good daughters are Ferdinand's Sandra—Excellent '52, 12725—760—7yrs—305C—2x; Fer-Manor Jule, 7281—424—Sr2—305C—2x. Still more daughters coming on.

★ ★ ★

THIS HEIFER CONSIGNED

McDONALD FARMS LE ROSALIND

Born September 30, 1951. 1st prize Heifer Calf, 1952 New York State Fair, 3rd National Guernsey Show; 1st prize Senior Yearling, New York and National Guernsey Show, 1953, member undefeated Jr. Get of McDonald Farms S. Leader, 1953. Her dam is McDonald Farms King's Konnie, 10941—548—Jr3, a ¾ sister to McDonald Farms Hester (see opposite). "Rosalind" was bred February 19, 1953 to McDonald Farms Jolly Paragon ("High Neptune"—"Della").

Her Dam's ¾ Sister

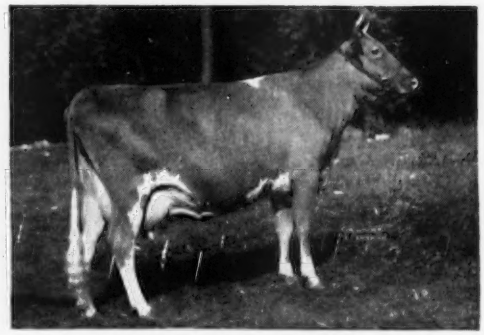

McDONALD FARMS HESTER

10597—596—GG, 12093—600—6yrs—305C—3x. Excellent '51. Sold for $13,000. 1st prize four-year-old, 1947 National, 1 daughter Jr. Champion and 1 daughter 2nd two-year-old, same show. A grandson of "Hester" was Grand Champion, 1951 National Guernsey Show, and a son was Grand Champion, 1952 National Guernsey Show. One daughter, McDonald Farms King's Leta, that is almost 100% same blood as the dam of "Rosalind," sold for $18,000.

ALSO CONSIGNED:

McDONALD FARMS LE REDBIRD—born December 3, 1951

A top individual that was a little young for the Senior Yearling class this year. A McDonald Farms S. Leader daughter of McDonald Farms Happy Lady, 12304—694—9yrs—365C—2x. "Happy Lady" is a daughter of one of the best brood cows we ever owned, Douglaston Lady Mary. "Redbird" combines the blood of our two great Financier of Myrtle Place daughters, Douglaston Lady Augusta (through "Leader") and Douglaston Lady Mary (through her dam). "Redbird" was bred July 6, 1953 to McDonald Farms Premier (McDonald Farms Prediction—McDonald Farms S. Marguerite, 792—Sr4C; Excellent '50 '52, sold for $11,750).

McDONALD FARMS FORE PRECIOUS—just starting test as a Jr3-year-old. A McDonald's Foremost Prediction daughter out of "Della's" oldest daughter, McDonald Farms Fenella, 13974—600—6yrsC; Excellent '47—D '48—Very Good '50. "Precious" leaves two very nice daughters in the herd, one by McDonald Farms Jolly Paragon and one by McDonald Farms King Don.

We consider this group worthy of consideration by any breeder.

BREED BY CHOICE NOT BY CHANCE

McDONALD FARMS — Cortland, New York

J. M. McDonald, Owner
H. H. Thomas, Herdsman
K. C. Sly, Manager

CONSIGNED . . . **INVITATIONAL SALE, Glenburnie Farm, Trenton, N. J. FRIDAY, NOVEMBER 13, 1953**

A Fresh Two-Year-Old . . . Daughter of **Chicona Royal** out of a "Royal Phil" Daughter

Selling . . . **GREAT ELM ROYAL'S LINDA** (Vacc.)

Born May 23, 1951. Fresh August 23, 1953 with a bull.
On test, 1316 lbs. milk, 63 lbs. fat, 36 days. Still on test.

Sire: **CHICONA ROYAL.** A son of Chicona Pablo that sold to Quail Roost for $4,000. He is out of Pathway's Rosette, 9722—522—Sr3—305C, VG '47, Excellent rump. Excellent fore and rear udder.

From The Same Female Family As "Linda"

GREAT ELM LEVITY ROSELINDA
12515—675—Jr2
1st prize 2-year-old, N. H. Parish Show, 1949. 2nd prize 2-year-old, Topsfield, 1949.

Her Dam's Sire

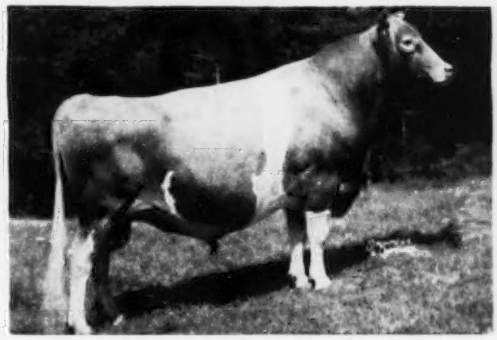

GREAT ELM ROYAL PHILOSOPHER
9 daughters show an increase of 2206 lbs. milk, 72 lbs. fat over their dams.

"QUALITY DOES NOT COST...IT PAYS"

T. B. Accredited
N. H. Bang's Accredited 275
A. J. YOUNG, President

GREAT ELM FARM, Inc.

R. F. D. No. 3, Dover, New Hampshire

In Strafford County

Evergreen Farms Consign - - -

Invitational Sale, Glenburnie Farm,
November 13, 1953 — Trenton, New Jersey

A Bred Two-Year-Old By Gardenville King's Alexander

Evergreen Alaruth

Born September 17, 1951

"ALARUTH" is out of **Evergreen Ruth,** 10632—529—Jr4—D.H.I.A. in 273 days.

Her Service Sire

EVERGREEN SIR ALEXANDER
U.S.D.A. Proof 305 days—2x—M.E.
23 daus., 37 records av. 9715 M 496 F
23 dams, 77 records av. 9018 M 441 F
Increase 679 M 55 F

Her Sire's Dam

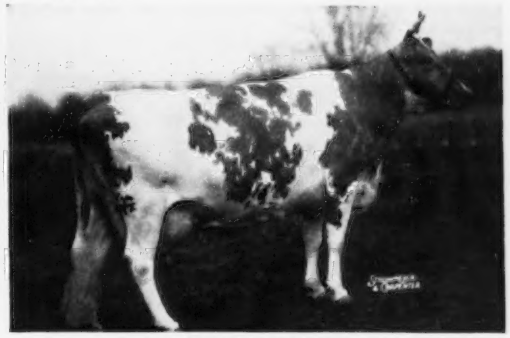

LOCKSHORE GOLDIE
13333—665—Sr2, 13398—693—5yrsC. Sold for $3,600 in 1947. 2 A. R. daughters. Dam of **"King's Alexander,"** he sire of **"Alaruth."**

If You Like This One — Buy Her Sale Day

Accredited Bang's Negative (Pa. No. 34)

T. B. Certificate 126920

EVERGREEN FARMS — New Hope, Pennsylvania

Philip W. & Orin A. Smith, Owners

Warren Queripel, Herd Manager

THE BRANDYWOOD FARM DISPERSAL

Owner—FRED SCHINMANN, Brandywine, Md.

NOVEMBER 16 and 17, 1953

On the farm on Route 301 at intersection with Route 5; 15 miles south of Washington, D. C.; 47 miles south of Baltimore; and 96 miles north of Richmond, Va.

The Martha Washington Motel, near the farm, on 301 will be Sale Headquarters, other good Motels nearby.

160 HEAD — Accredited and Certified, Vaccinated since 1948. 112 are milking or due this fall.

THE HERD SIRES REPRESENTED:

BLAKEFORD WARRIOR, born August 2, 1947 (**in sale with 32 daughters**)

Sire: **BLAKEFORD TRANQUIL'S PRINCE**
(Blakeford Steadfast King—Blakeford Tranquil)

Dam: **BLAKEFORD WENDA** (VG '47)
11733—628—GG, 14993—746—D, 15426—813—BB

Sire's Dam

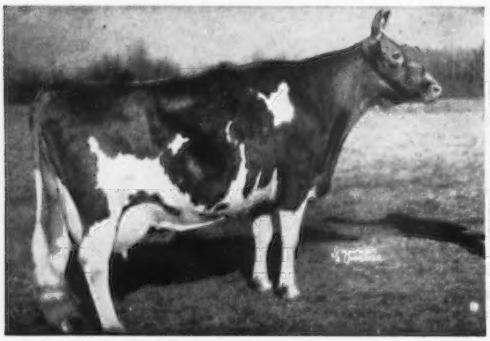

BLAKEFORD TRANQUIL, Excellent '47 '48
13659—693—GG, 15706—748—CC

Maternal Sister to "Warrior"

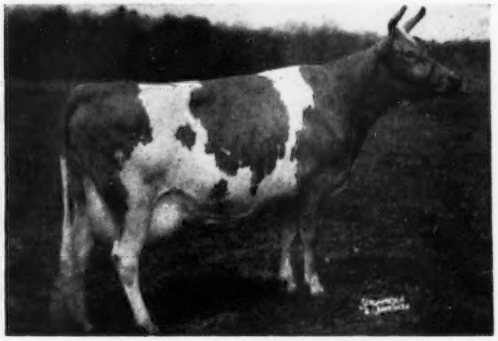

BLAKEFORD LADY WENDA, Very Good '50
13067—651—Sr3C, 14930—733—Sr4C, 14181—722—6yrsC. Sold for $1,125 to J. W. McCoy, 1952 Eastern Guernsey Sale.

ANTIETAM H. SAILOR LAD, born May 17, 1951 (**in sale with 6 daughters**)

Sire: **FAIRLAWN ACTOR'S HOLLISTON**
("Actor"—Riegeldale King's Blanche)

Dam: **ANTIETAM ROYAL SUSAN**

Maternal Sister to "Holliston"

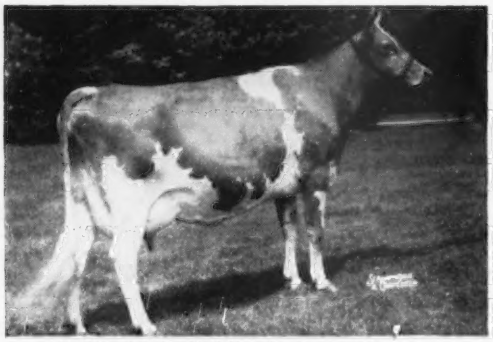

FAIRLAWN K. MURIEL, Excellent '49 '50 '51 '52
12658—661—Jr2C, 13900—740—Jr3C. Sold for $10,000.

Herself

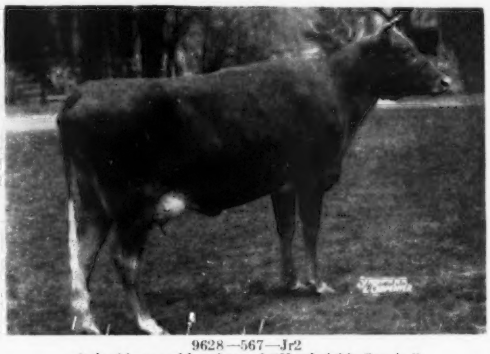

9628—567—Jr2
A double granddaughter of "Hardwick's Sonsie."

ANTIETAM ROYAL BUTTERMAKER, born July 24, 1951 (**in sale**)

Sire: **ANTIETAM ROYALIST**
(Langwater Vagabond—"Hardwick's Sonsie")

Dam: **ANTIETAM SUNFLOWER**
13763—588—Jr2—365. A Butterfat cow.

Full Sister to "Royalist"

ANTIETAM SONSIE, Excellent '47
13208—604—CC. Sold for $4,300.

Full Sister to "Buttermaker"

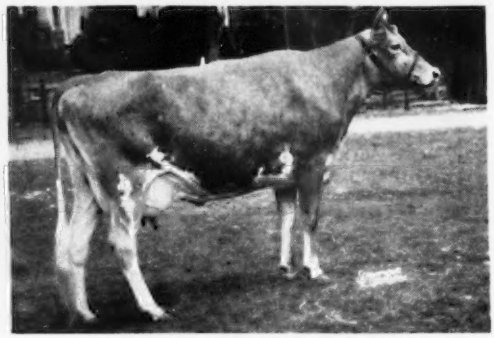

ANTIETAM BUTTERNUT, Very Good '49
12719—641—Jr2—365C

These extremely well-bred bulls are represented in a large number of the pedigrees of this herd. They are the service sires to the females as well.

In addition, the foundation of the herd is represented by the Meredith Farms herd, Topsfield, Mass., and the Farragut herd from Wardrep Bros., Concord, Tenn. Other foundation sires are: Meredith Philosopher, 15 daughters in the sale (Alfalfa Farm Philosopher—Meredith Patricia, 11818—607—AA); Ollasses Pat-Ace Coronet, 10 daughters in the sale (Bournedale Coronet's Lincoln—Bournedale Pat-Ace, 11911—635—D, a maternal sister to Bournedale Abe's Patrick, former herd sire at Primrose Farm and resold for $5,100 to M. W. Walker, Alexandria, La.), and Blakeford Carrier, 13 daughters in the sale (Blakeford Lord Jim—Blakeford Carissa, 16984—770—E). **Great blood represented, and a great many cows calving this fall.**

For Catalogs Write: **THE PATE SALES CO., 2064 Lawrenceville Road, Trenton, N. J.**

EDGEFIELD FARMS COMPLETE DISPERSAL

EST. THOMAS B. LAWLER, Apalachin, New York

NOVEMBER 9, 1953 — 11 A.M. (E.S.T.)

At the farm—on N. Y. Route 17, 4 miles east of Owego, 18 miles west of Binghamton.

The Arlington Hotel in Binghamton will be Sale Headquarters.

96 Head — 4 Bulls - 45 Cows - 13 Bred Heifers - 18 Yearling Heifers - 16 Heifer Calves

The cattle are vaccinated and the herd is T. B. Accredited and Bang's Certified.

FALL PRODUCTION: In addition to the cows already fresh there are 10 due in October, 6 in November, 4 in December, and 4 in January.

HERD SIRE IN SALE: **HOMINY HILL MARQUIS,** born September 11, 1948

His Dam

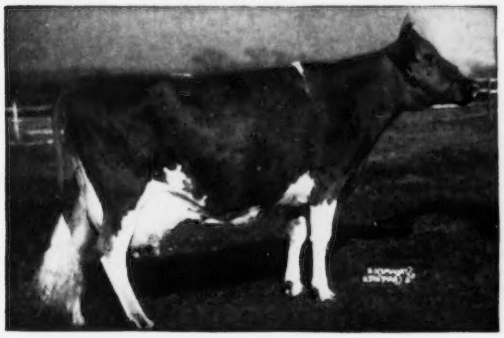

McDONALD FARMS BLUEBLOOD (VG '48)
12139—675—EE, 14068—755—AA
Member 2nd Produce and Get, 1st Best 3 Females, N.D.S., 1940. 5 A. R. daughters, 3 P. R. sons. 4 Excellent daughters.

★ ★ ★

"MARQUIS" is a son of Coronation King of Pine Manor ($11,500). He has 31 daughters in the sale and is service sire to 30 females in sale. His first five daughters are on A. R. test, 2x, and they have all milked from 35 to 40 lbs. as Jr2-year-olds. They are of fine type with exceptionally good udders.

Coldsprings Farm is using a bull that is out of a daughter of "Blueblood." The "Bluebloods" are noted for level, firmly attached udders of good quality and good square rumps.

★ ★ ★

DOUGLASTON BARON KENYON has 7 daughters and one son in the sale. He is bred to 22 females in the sale.

The A. R. Cows and their Families in the Sale:	**No. of Daughters In Sale**
FRITZLYN KING'S DOLLY, 13733—670—Jr2—365C	2
FRITZLYN KING'S VAL ROSEATE, 13969—668—Jr4—365C 10548—495—7yrs—305C (610)	3
DAMIAN QUATOR, 11693—562—Jr4—305C (915) 10597—508—5yrs—305C (2x)	4
DAMIAN QUATIN, 11407—543—Jr2	1
EDGEFIELD FARMS QUATOR, 10179—495—Sr3—305C—610 (pending)	2
DAMIAN ELVIRA, 8218—456—Jr2—305C—3x, 11246—680—Jr4, 12802—739—6yrsC	1
ANTIETAM JULIA, 13923—661—DD (not in sale)	3
SHINING STAR STORRS, *15601—*757—Jr3—305C (915)	1
McDONALD FARMS S. KIDYLLIS, 8738—489—Sr4—305C (610)	3
BENTON'S EXCELLENT PRISCILLA, 10665—489—Sr3—305C (610)	3

BUTTERFAT Cows And Families:	
MULHOCAWAY MARVELOUS MUSE, 16023—728—6yrs	1
MULHOCAWAY BUTTERFAT QUALITY, 10998—570—Jr2—305C (915)	2
BUTTERFAT'S FLORENCE OF S. R., 10398—532—5yrs—305C (610)	3
DELWAKE FLO, 10465—564—5yrs—305—610 (pending)	1
DELWAKE SABRE STEWARDESS, 11071—447—Jr4—305 (610)	1
BUTTERFAT'S SELMA OF S. R., 10415—487—5yrs—305 (610)	1
SPRUCE RUN BFT LADDIE'S FAITH, 8693—438—Sr3—305C—610	2
DUNWALKE BETSY, 10641—538—Sr4—305C (610)	

For Catalogs Write: **THE PATE SALES CO., 2064 Lawrenceville Road, Trenton, N. J.**

THE WINDYBROOK FARMS DISPERSAL

Will Be Held FRIDAY, NOVEMBER 20, 1953, on Glenburnie Farm

Lawrenceville Road, Trenton, New Jersey

F. B. WILLIAMSON, JR., Owner, New Hope, Pa. ELI SWARTLEY, Manager

50 HEAD—Accredited—Certified—Calfhood Vaccinated

Maintained on a D.H.I.A. testing program for years, this herd of 22.82 cows last year averaged 8353 lbs. milk, 428 lbs. fat, 305 days, on 2x machine milking, 10 of which were 2 and 3-year-olds.

We are particularly pleased to present the herd sire and four of his 21 daughters in this sale. See August 15 Journal for his pedigree. See September 1 Journal—pages 62 and 63—for additional pictures.

IN THE SALE

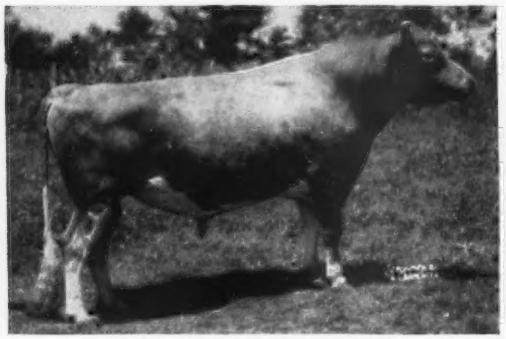

WILGORLAN FARMS PHILOSOPHER
Sire: Gardenville Coronation King
Dam: Chedco Duchess, Very Good 4 times
13619—664—Jr4—365C, 12857—678—6yrs—365C
A daughter sold for $2,000, 3 other daughters in the Wilgorlan herd.

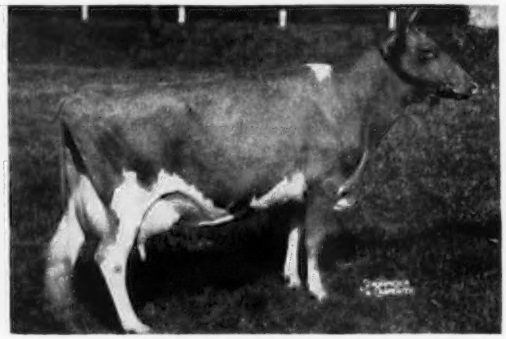

RYCKLAVER BRILLIANT—Lot 3
8739—476—Jr2—HIR—365—730
5 years old, and fresh in early August with bull calf by "Philosopher," and in the sale. She is by Fairlawn Actor's Radiant, 9 A. R. daughters, including the Class Leader—Rycklaver Radiant Actress, 18769—1102—Sr3—365C, National Fat Record.
Her son, 2 years old, by Fairlawn Golden Maxim, is also in the sale.

Four Daughters In the Sale

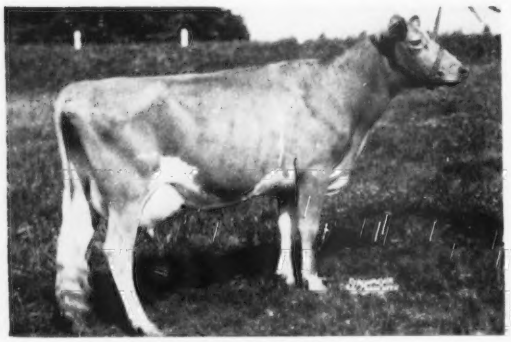

WINDYBROOK FLITALONG—Lot 10
8640—445—Jr2—365C—2x
Calved July 11, 1953
Her dam by Langwater Parson.

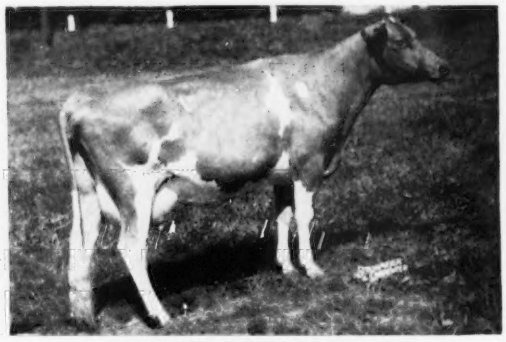

WINDYBROOK ROMPALONG—Lot 13
On test, 5072—250—Jr2 in 138 days.
Calved March 12, 1953. Bred July 25 to Windybrook Rycklaver. Her dam has 10213—533—4yrs—305—D.H.I.A.

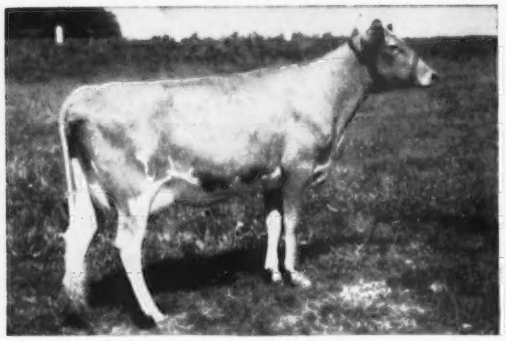

WINDYBROOK FAITHALONG—Lot 44
On test.
Dropped March 1, 1951. Calved July 1, 1953.
Her dam has 7810—355—Jr2—305C—2x.

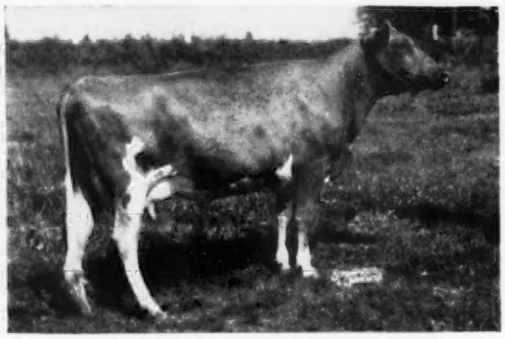

WINDYBROOK SLICKALONG—Lot 29
Calved June 21, 1953. On test.
Her dam, in sale, has 3 records over 9000 lbs. milk, 425 lbs. fat—305.

For Catalogs Write: **THE PATE SALES CO., 2064 Lawrenceville Road, Trenton, N. J.**

BOONE COUNTY ANNUAL SALE

Lebanon, Indiana — Thursday, November 19, 1953

3 HEAD . . . A Top Bull . . . Two Young Cows

THE BULL . . . **NORGERT'S ROYAL HERO** . . . Born May 28, 1952

Sire: **FOREMOST QUANTITY'S ROYAL** ($11,000). A son of Foremost Footprint, A. R., that is by Foremost Acme, A. R., out of Langwater Country Blossom, 15080—729—AA (5 A. R. sons, 5 A. R. daughters, including Foremost Quaint Lady, $15,000, 16418—740—6yrsC, VG '47—E '48). "Royal" is a full brother to Foremost Footprint's Quantity, 17944—794—Sr3 (sold to Fairlawn for $12,000, a daughter sold for $6,000 as a bred heifer).

THIS BLOOD IS IN DEMAND

4 members of the Quantity family sold for $27,900 in the Fairlawn Dispersal, an average of $6,975 per head.

His Sire's Dam's Dam

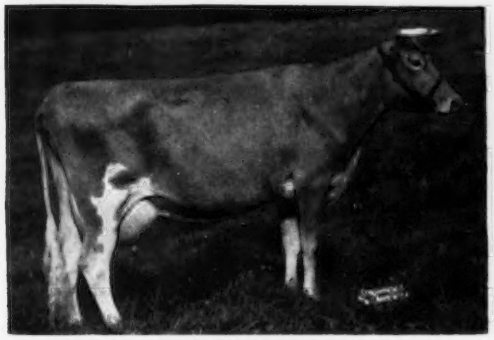

SUPERB'S FAITHFUL

12981—662—Jr2, 17363—931—Jr4—365C, former Class Leader, 17469—918—AA, 19678—1077—6yrs—365C, Class Leader 10th place in fat production, 19776—1036—A, 19471—1017—9yrs—365C, former Class Leader, 14211—720—AA, 14287—717—AA, 12347—599—12yrs—365, 8833—428—14yrs—365 (915 T. M.). 4 A. R. sons, 3 A. R. daughters.

His Sire's Dam

FOREMOST QUANTITY

15047—737—Jr2, 17978—861—Sr3C, 18288—874—Jr4, 19067—842—6yrs—365, 17776—803—7yrs—305C—3x, Class Leader 10th place in milk production, 18824—864—8yrs—365, 13854—614—9yrs—305C—3x, VG '48. 3 A. R. daughters.

His Dam

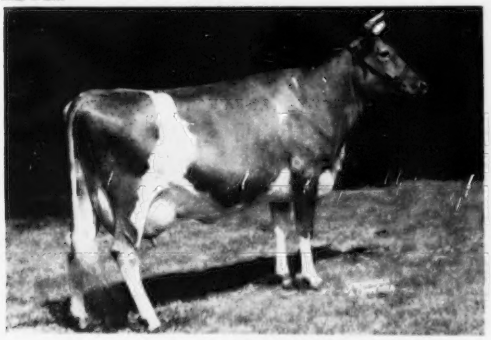

BOULDER BRIDGE TRILLIUM (VG '50)
Sold for $2,500, Boulder Bridge Dispersal.
14755—626—Jr2C

McDONALD FARMS HEROINE (VG '50) ——→
13276—641—5yrsC
A daughter of Foremost Prediction, A. R., out of Foremost Jenaveve, 12448—634—AA (2 A. R. sons, 7 A. R. daughters).

ALSO SELLING . . . A Three-Year-Old Cow

NORGERT'S MERMAN'S ROSE

Born December 15, 1949

6030—297—3yrs—278 days—2x—D. H. I. A.

Sire: **McDONALD FARMS KING MERMAN**
Dam: **NORGERT'S CALIFORNIA ROSE**
6816—305—4yrs—308 days—2x—D. H. I. A.
8190—388—5yrs—265 days—2x—D. H. I. A.

Her Sire's Dam

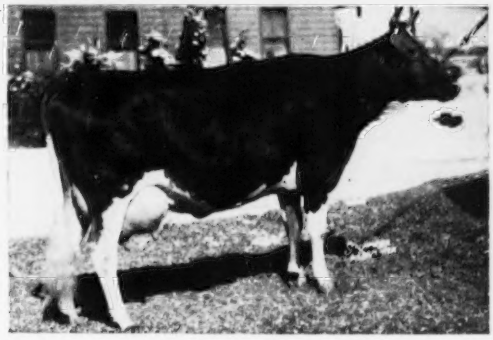

"Rose" is due December 16, 1953 to the service of Langwater Valerian, a son of Langwater Valencian, A. R., out of the Labelle family.

ALSO CONSIGNED . . . **A Five-Year-Old Cow . . . CESOR INHERITANCE ALICE.** Born August 30, 1947. A daughter of Bournedale Inheritance, out of Cesor Maxim Agnes, 10034—506—Sr4—305C—3x. "Alice" has a record of 7040—367—2yrs—344 days—2x.—D. H. I. A. She was fresh September 4, 1953 and will be bred before the sale to Foremost Quantity's Royal (sire of "Hero"—see above).

ROLLING ACRES FARMS **Route 1** **ELGIN, ILLINOIS**

MRS. GERTRUDE MCNAUGHT, Owner

RUSS TIPTON, Manager
Phone: Bartlett 3131

NEWS from NYALA

The A. R. records of our cows during the past few years pretty well established the fact that we have a high producing herd. Although comparatively small in number, our herd now contains two National Class Leaders for milk production in their respective classes, namely Guernsey Good Will with 19634 lbs. in 305C—3x and Fairlawn Actor's Indigo, E '49 '51 '51 with 18494 lbs. in 305C—2x (pending). That our high production records are not necessarily dependent upon 365 day, three times a day milking is shown by four of our cows that finished tests in September on 305—2x as follows: Nyala Supreme Golden, 11774—625—8yrs—305C—2x ("Golden's" production for 6 lactations, 4 on 305—2x, is 82109—4217); Douglaston Baroness Julia, 13143—668—8yrs—305C—2x; Nyala Supreme Bettina, 11107—682—6yrs—305C—2x; Fairlawn Actor's Indigo, 18494—836—8yrs—305C—2x (all these are pending).

Now to demonstrate that we have type as well as production, we report the results of the judging at two shows, the Connecticut State Guernsey Show and the Eastern States Exposition, where we entered 8 and 7 head respectively.

At Connecticut we were awarded 7 firsts, 3 seconds, 1 third and 1 fourth including 1st Junior Yearling, **Nyala S. Sable;** 1st Produce of Dam with two daughters of Nyala Supreme Beda, namely Nyala Prince's Glory and Nyala Prince's Leda (shown in picture of Get). At Eastern States Exposition, we were awarded 2 firsts, 2 thirds, 1 fourth, 1 fifth and 1 sixth. We had three members of the 1st prize Connecticut State Herd. Other winnings at both shows are shown under the pictures.

NYALA PEERLESS PRINCE, A. R.

Sire of 1st prize Senior Get at Conn. State Guernsey Show and E.S.E., 1953. (below)

NYALA PRINCE'S GLORY, E '53

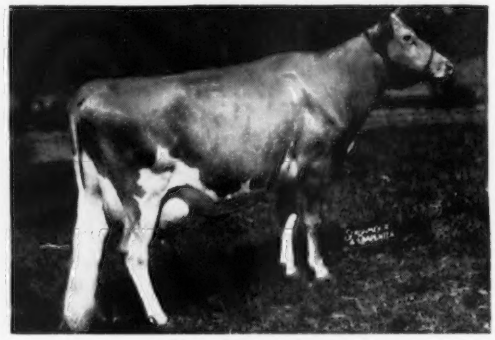

13360—776—Jr2—365
1st Aged Cow, Sr. & Gr. Ch. Female, Conn. State Guernsey Show, 1953. Sire: Nyala Peerless Prince, A. R.

"Prince's" Senior Get

Left to right:

Nyala Prince's Glory, E '53
Nyala Prince's Moonlight
Nyala Prince's Leda
Nyala Prince's Julianna

Winner of James E. Dodge Perpetual Trophy, 1953.

"Moonlight"

NYALA PRINCE'S MOONLIGHT
Born September 14, 1951
Sire: Nyala Peerless Prince, A. R.
Dam: Nyala Supreme Starlight, E '53
1st Sr. Yr., Conn. State Guernsey Show and E.S.E., 1953. Member of 1st Sr. Get of Sire, Conn. State Guernsey Show and E.S.E., 1953.

We usually have one or two good bull calves for sale.
Our Herd Is Small But Select

NYALA FARM • *Greens Farms, Connecticut*

HORACE LANUTE, Managing Herdsman

Please address correspondence to:
MR. AND MRS. J. W. FOSTER, Managers

FEMALES OF MAXIM BREEDING

Due To Limited Space We Are Selling A Number Of Well-Bred Heifers, One Week To One Year Of Age, From The Following Herd Sires:

QUAIL ROOST NOMAX BARONET

QUAIL ROOST NOBLE JANUS

HILLANDALE MAXIM'S SIR ROGER

1952 D.H.I.A. Herd Average
8204 lbs. milk
439 lbs. fat

HILLANDALE FARM

DURHAM, N. C.

JOHN SPRUNT HILL, Owner

J. S. HUFF, Manager ROBERT RIGSBEE, Herdsman

Watch

•E

We have her Son
COLDSPRING'S B.R. DESIGNER

Semen available—
Collected every Thursday

LEHIGH VALLEY COOPERATIVE FARMERS
DAIRY HERD IMPROVEMENT CENTER
R.F.D. 1 — ALLENTOWN, PENNA.
Phone Allentown Hemlock 3—7575

SARIVAL GUERNSEYS

"From Salt River Valley Where The Sun And Guernseys Shine"

THIS AND SIX MORE —

7 Excellent cows are now, or have been, in our herd.

2 were bred by us.

7 have been bred to our bulls.

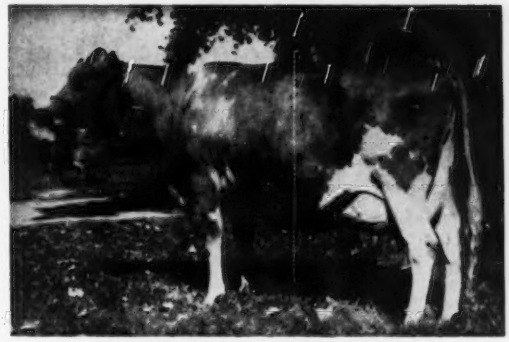

RASMUSSEN FARMS TERESA
Excellent '52 '53. 8718—411—Sr4—HIR—2x.
Sold Happyholme Sale, 1952.

EXCELLENT COWS THAT ARE NOW OR HAVE BEEN IN OUR HERD

Happyholme Baroness Nettie, Excellent '53
12642—718—Jr4—365C
Purchased in Arizona Sale, 1953.

Wescon's Masher's May, 5 years, Excellent '53
12660—605—Sr2—365—D. H. I. A.

Lone Pine Ramona, 9 years, Excellent '50 '53
Excellent all way but Hind Legs D and Rump G.
13206—680—6yrs—365C

Wescon's Norbeau's Bonnie, 6 years
Excellent '52 '53
11758—651—6yrs—HIR—365C—2x

Rival's Royalty of Idora, 6 years
Excellent '51 '52
12449—526—6yrs—HIR—2x

Rasmussen Farms Marietta, 5 years, Excellent '53
Sold Arizona State Sale, 1953, $1,650, Adohr Farms.

What An Opportunity To Secure A Future Herd Sire. Write For Bulls Available.

"We don't keep our cows—our cows keep us"

WM. J. RASMUSSEN **Route 3, Box 655** **Glendale, Arizona**

Geo. Salley's 18th ORANGEBURG GUERNSEY SALE

At the Fairgrounds, Orangeburg, South Carolina

Monday, November 16, 1953, 12:30 P.M.

70 HEAD: Featuring 70 Fresh Or Heavy Springing Young Cows And 2-Year-Olds.

THIS SALE WILL POSITIVELY SUPPLY PLENTY OF GOLDEN GUERNSEY MILK, ALMOST ALL FEMALES IN THE SALE, EITHER FRESH OR CLOSE SPRINGERS. **15 COWS AND HEIFERS VACCINATED.**

ALL FROM ACCREDITED OR FULLY NEGATIVE HERDS

SOME FEATURES IN THE SALE:

From Rivelon Farm: 10 HEAD; 8 GOOD HEAVY SPRINGING TWO-YEAR-OLDS, 1 FRESH COW, 1 BRED HEIFER.

From Belnemus Farm: 11 HEAD; ALL FRESH OR HEAVY SPRINGING COWS AND 2-YEAR-OLDS, 7 Vaccinated.

From Valkyrie Farm: 5 HEIFERS; all vaccinated, some springing heavy.

THE OTHER CONSIGNMENTS FROM THE BETTER BREEDERS IN NORTH AND SOUTH CAROLINA, TENNESSEE AND VIRGINIA.

2 Outstanding Young Bulls, Both Ready For Service

HER SON

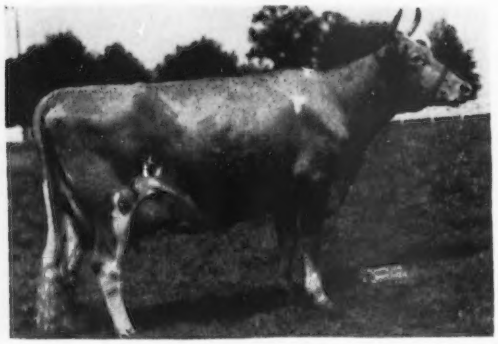

CLEAR SPRINGS' MAJESTY'S MERGER

Born January 13, 1952—ready for heavy service.
His Sire: Riegeldale Emory's Majesty, A. R.
His Dam: KLONDIKE POPPY (EXCELLENT '48 '49 '51 '52), 9001—471—G, 11676—629—BB, 13834—727—6yrs. Dam of Klondike Raider Ardmost (s). Sold to Forsyth County, N. C., $2,500. Sr. & Gr. Ch., A.R.E., 1952, 1st 2 Yrs., N. C. and Dixie Classic, 1952. Klondike Paymaster (s), herd sire at Clear Springs, 6 daughters on test. Clear Springs' Raider's Eloise, on test, 3648—184—Sr2 in 116 days.

From Allan Manor: ALLAN MANOR S. LEADER—born February 12, 1952—ready for heavy service.

His Sire: **McDonald Farms Speculator** His Dam: **Contender's Lucy Lucile,** 11272—613—Jr2, 14279—722—Sr4
Sire's Dam: **Western Glow Royal Levity,** 12268—664—Jr3, 14107—770—Sr4C (VG '48 '50 '52)

For catalogs address: **Geo. B. Salley, Sales Manager — SALLEY SALES SERVICE, ORANGEBURG, S. C.**

TO THE EIGHTEENTH ORANGEBURG GUERNSEY SALE

Sales Pavilion, Fairgrounds, Orangeburg, S. C. — Monday, November 16, 1953

FOUR HEAD — A TOP YOUNG BULL, 3 FEMALES

His Sire

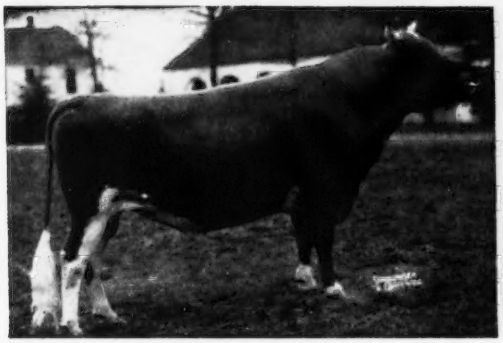

RIEGELDALE EMORY'S MAJESTY, A. R.
51 A. R. daughters, 16 P. R. sons.
2 over 800, 7 over 700, 19 over 600, 40 over 500.

His Dam

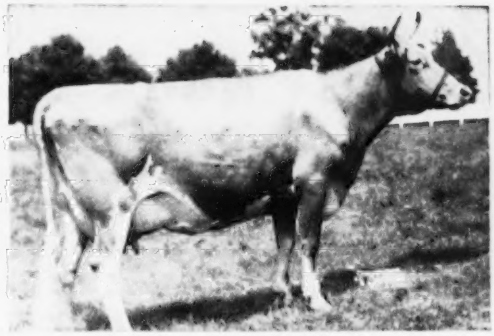

KLONDIKE POPPY
9001—471—G, 11676—629—BB, 13834—727—A
13854—711—8yrs—365, Excellent '48 '49 '51 '52
Sold for $4,000 in 1949 Klondike Sale.

1. **Clear Springs' Majesty's Merger,** born January 13, 1952.

"Merger" is by Riegeldale Emory's Majesty, A. R. (see above), he by Riegeldale Melba's Emory, A. R. and out of Bournedale Bellona, 10382—501—G, 14915—751—D, 17871—921—A, 1 A. R. daughter, 4 A. R. sons. "Merger" is out of Klondike Poppy (see above), she by McDonald Farms Predictmost, A. R. and out of Klondike Royal Matilda, 9183—457—B, 11866—555—AA, 4 A. R. daughters, she by Langwater Royal Oak, A. R. and out of Foremost Ingeborg, 10674—562—FF, 15640—804—B, 3 A. R. daughters, 1 A. R. son.

"Merger" is a well-grown, large bone bull, with much dairy character. He carries the best blood of Riegeldale, Klondike and McDonald lines. In "Bellona" and Foremost Ingeborg, he traces to two of the great cows of the breed. His dam has been Excellent four times. He has a maternal sister, Clear Springs' Raider's Eloise that has 3648—184—Sr2 in 116 days. He has a maternal brother, Klondike Foremost Paymaster, now in heavy service here at Clear Springs. He, himself, has been in light service here at Clear Springs, with some fifteen head bred to him. He is a show bull having been first Sr. Calf, Junior and Grand Champion Bull, at the Cabarrus County Agricultural Fair, 1953.

Here is a bull that carries type, production, size and dairy character. In addition, he is a show bull. We don't know what else you could ask in a bull. All we can say is that we are proud to consign him to this sale. He is a top bull that could work in any herd. If you need a top bull you can't afford not to attend this sale. If you don't buy him, you will be the loser. We can't breed better bulls than he is.

2. **Milton Farms Master's Cathie,** born July 29, 1951.

"Cathie" is by Klondike Foremost Paymaster, he by Klondike Foremost, now in service at Clemson College, Clemson, S. C., and out of Klondike Poppy (see above). "Cathie" is out of King's Grace of Arnold Manor, 12583—594—6yrs—305C—3x, she by Ideal's King of Milton Farms and out of Daisy Yeoman of Arnold Manor, she by Yeoman of Arnold Manor and out of Daisy Maxim of Arnold Manor. "Cathie" calved August 5, 1953, and is on ARHT with 1252—50—Jr2 in 50 days. She is sold open. "Cathie" is a nice, young cow with an excellent pedigree. Her sire is a maternal brother to Clear Springs' Majesty's Merger, the bull featured in the top part of this advertisement. "Paymaster" has been in heavy service and has four daughters on ARHT. They are doing well.

3. **Clear Springs' Leader's Ann,** born September 9, 1951.

"Ann" is by Coldspring's Noble's Leader, A. R., sold for $7,550 in 1953 Woodvale Reduction Sale. He is by Coldspring's Romulus Noble, A. R. and out of Coldspring's Hardwick Content, 14005—640—G, 2 A. R. sons, she by Hardwick's Royal, A. R. and out of Coldspring's Faithful, 14136—661—GG, 17209—752—AA, 5 A. R. daughters, 3 P. R. sons. "Ann" is out of Clear Springs' Queen Ann, 8572—499—Jr2, 11931—693—Sr3, she by Clear Springs' Primrose King, A. R. and out of Clear Springs' Princess Annett, 9425—516—Jr2, 1 A. R. daughter, she by Quail Roost Maxim's Prince, A. R. and out of Quail Roost Maxim's Janet, 11895—629—B, 13348—707—AA, 6 A. R. daughters. "Leader" has fourteen daughters that were bred here at Clear Springs. This is one of the older ones that start calving soon. "Leader's Ann" is due November 11, 1953, to the services of Clear Springs' Majesty's Valor, he by Riegeldale Emory's Majesty, A. R. and out of Klondike Hollikim, 11414—516—FF, 14980—713—BB, 16583—835—7yrs, sold for $3,000. Here is a top heifer bred to an outstanding young bull, due in time for your fall milk.

4. **Clear Springs' RM's Waneta,** born April 15, 1951.

"Waneta" is by Clear Springs Rose's Majesty, he by Riegeldale Emory's Majesty, A. R. and out of Clear Springs' Princess Rose, 11662—569—F, 13863—674—D, 14476—756—5yrs—365, 16596—828—7yrs—365, 15461—832—8yrs—365C, 16211—808—9yrs—365C, she by Quail Roost Maxim's Prince, A. R. and out of Quail Roost Maxim's Primrose, 13279—652—A. "Waneta" is out of Verne Dale Reveller's Helen, 9755—442—Jr2—305C—2x, 9467—464—Jr3—305—2x, 14352—692—Sr4—365C, she by Blakeford Reveller's King, A. R. and out of Fairwold's Helen, 11968—594—FF, 11062—459—13yrs—305—2x, 3 A. R. daughters.

"Waneta" calved August 14, 1953, and is on ARHT with 833—44—Jr2 in 30 days, and is sold open. A heifer with a wonderful pedigree and a good individual.

N. C. Bang's Herd No. 100 . . . T. B. Accredited No. 551444

A. L. BROWN, Owner
G. H. CARTNER, Manager
ALFRED M. BROWN, Assistant Manager

CLEAR SPRINGS FARM
Concord, North Carolina — U. S. Highway 29
V. A. CUMBO, Herdsman

In the INLAND EMPIRE:
BOYNTON DODGE, Ellensburg
MERRILL DODGE, Ellensburg
KEMBEL BROS., Deer Park
G. O. SWALES, Johnson

In the YAKIMA VALLEY:
ROY G. and VIVIAN PLUMLEE, R. 2, Deer Park
E. M. RUSSELL, R. 3, Wapato
RAY N. WEST, R. 7, Yakima
ART WINTERS, R. 3, Wapato

LOCUST NOOK . . . Home Of Great Producing Cows

"Profitable, Practical Production Year After Year"

Good Cows Deserve Good Sires

We Have Both At Locust Nook

Here Are Some Of Our Good Cows

Locust Nook Betsy
8954—460—Sr3—HIR—2x
10629—523—Jr4—HIR—2x
10362—495—5yrs—HIR—2x
10927—559—6yrs—HIR—2x
11303—507—7yrs—HIR—2x
9434—445—8yrs—HIR—2x
10491—561—10yrs—HIR—2x
Very Good '48 '51
6 registered daughters
"Betsy" is the only cow from Eastern Washington ever to be State Dairy Queen at the Western Wash. Fair in Puyallup.

Locust Nook Addie
9140—461—Jr4—HIR—2x
8697—432—5yrs—HIR—2x
11434—543—6yrs—HIR—2x
12188—592—7yrs—HIR—2x
8706—434—8yrs—HIR—2x
11857—568—9yrs—HIR—2x
13040—610—10yrs—HIR—2x
12051—580—11yrs—HIR—2x
Very Good '51—GP '48
5 registered daughters

Locust Nook Beauty
7553—399—Jr2—HIR—2x
6594—377—Sr2—HIR—2x
9524—586—Jr3—HIR—2x
8888—534—Jr4—HIR—2x
8267—493—5yrs—HIR—2x
9077—520—6yrs—HIR—2x
6827—345—7yrs—HIR—2x
Very Good '48—D '51
3 registered daughters

IN SERVICE — Both carry a strong concentration of Chicona breeding.

VALMERE PIPPA'S ROYAL
Sire: Chicona Nicias, A. R.
Dam: Pippa of Chicona
5 records over 611 lbs. fat on 2x
EXCELLENT '49—VG '47

CHICONA NEILSON
Sire: Chicona Peerless
Dam: Novelty's Gift of Chicona
12494—707—5yrs—365—2x

1951-52 Herd Average — 20 cows — 2x milking — 9400 lbs. milk — 502 lbs. fat.

LOCUST NOOK FARM

MERRILL DODGE & SON — **Ellensburg, Washington**

At Russellhurst —

Milk pays our bills and our objective is to raise top producers that go on year in — year out.

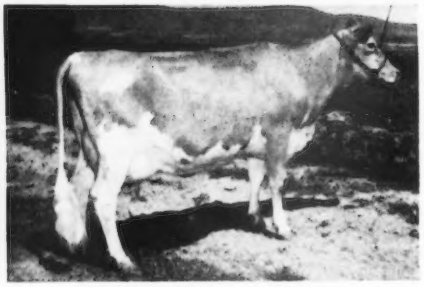

RUSSELLHURST RUSTY
8723—465—Sr2—305C—2x
10963—574—6yrs—305C—2x
11372—631—365—D.H.I.A.—2x
10911—555—8yrs—305C—2x (pending)

In Our Herd Today
← Dam — Daughter Pair
↓
RUSSELLHURST RILL
11959—626—Sr4—305C—2x
On retest, 7761—378—5yrs—168 days—2x

★

We can offer occasionally a TOP young herd sire prospect out of a top brood cow.

★

A Small Herd of Choice Females — with Depth of Breeding to the Best

RUSSELLHURST DAIRY — E. M. RUSSELL — Route 3 - Wapato, Wash.

You Can't Enjoy The Game
Without A Score Card!

and

You Can't Breed Good Cattle
Without Performance Records!

and

The Best Place For Guernsey Records
is YOUR

Performance Register

NOW at a
LOW, LOW PRICE
of just $30 per set*

(Single copies at $5, $7, and $10)

Order the complete set TODAY
From

THE AMERICAN GUERNSEY CATTLE CLUB
PETERBOROUGH, NEW HAMPSHIRE

*Six Volumes Covering Records 1898-1952

Rocky Home Guernsey Farm, Inc.

ROCKY HOME ROYAL NOBLE

Sire: **WESTERN GLOW ROYAL FAME**, a sire of type and production used jointly by us and Western Glow Farms.

"Fame" is by Silver Forest May Royal, A. R. 4 P. R. sons, 26 A. R. daughters.

"Fame" is out of Wesclair Pansy's Flower, Excellent '47 '48 '51 and '52, with 15701—740—AAA.

Dam: **CLEONE OF EL VERANO, A. R.** 14586—722—AHI—2x, the dam of Rocky Home's El Capitan. **"EL VERANO"** is by Sequel of Adohr, and out of Doncella of El Verano.

"NOBLE" bred to "FAME" daughters is giving us fine results. A Herd Built on PRODUCTION—TYPE—GOOD UDDERS.

His Sire

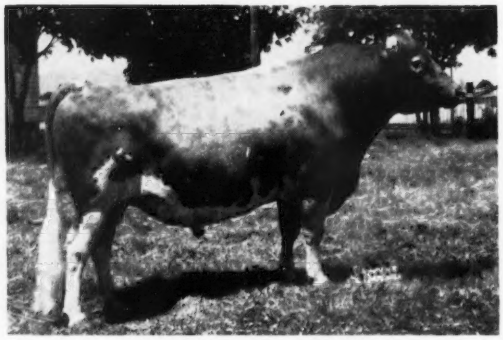

Western Glow Royal Fame
Many of his daughters in our herd.

We believe we can help you with a bull.

D. W. BUCKEL & Sons **P. O. Box 255** **Lakeside, California**

LAZY RIVER MILKING COWS

Want Increased Production?

FOR SALE

VERNON OF THOUSAND SPRINGS
Born February 13, 1947
A Proved Sire—8 dam-daughter comparisons give him an increase of 2374 lbs. milk, 167 lbs. fat. His 8 daughters average 10102 lbs. milk, 521.7 lbs. fat, M. E.

One of the highest proved bulls in Oregon.

A bull of very good to excellent type.

Sire: **Green Meads Country Squire, A. R.**, by Langwater Country Squire, A. R., out of Green Meads Queen Dawn, 14648—744—Jr2C.
Dam: **Victorine of Thousand Springs**, 9550—467—Jr3—305C—2x, 9226—499—Jr4—365—2x. A daughter of Franchester Reflector, A. R., out of Viola of Thousand Springs, 12851—615—Jr2.

A line-bred Langwater to his sire, Green Meads Country Squire, and his dam from Franchester Reflector through Langwater Reflector, a grandson of "Pharaoh."

Three of the top ten bulls of the breed are in his pedigree. His daughters are doing well in the Jr2—305—HIR—2x division of testing. They have good conformation and fine udders. He has this same high level of production for four straight generations.

Also a few sons and daughters for sale.

If interested write —

Mary's River Guernsey Farm

Box 484 Phone 893

PHILOMATH **OREGON**

And Still Another Son of

Pine Manor King's Challenger

Goes To Pennsylvania

Our Thanks this month go to Mr. S. H. Huber, Edwood Farms, Dalton, Pennsylvania, on his selection and purchase of

DOUGLASTON KING'S CHALLENGER

A son of a GRAND BROOD MATRON from a GREAT COW FAMILY

His Dam

PINE MANOR KING'S SUNRISE

VG 1951-1952

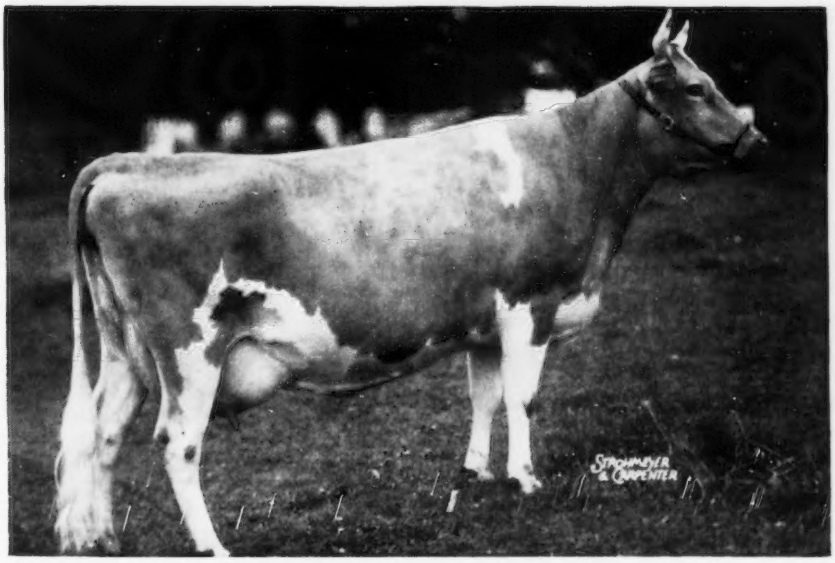

11950—661—Jr2—365C
13119—719—5yrs—365C

Sire: **Coronation King of Pine Manor**

Dam: **Royal Dora of Hill Girt**
11921—637—DD, 14062—719—A

Born on November 10, 1943, "Sunrise" has had seven calves. Three daughters are in the herd at Douglaston and a fourth is owned by Lake Louise Farm of Dallas, Pennsylvania. Just another of "The kind WE like to offer."

DOUGLASTON MANOR FARM

TRADE MARK Reg. U.S. Pat. Office

PULASKI, NEW YORK

Consigned to the INVITATIONAL SALE, November 13, at Trenton, N. J.

A TOP YOUNG SON OF COLDSPRING'S BEAUTY'S VALOR

Three times to VALLEVUE BUTTERFAT BEAUTY.

Himself

COLDSPRING'S B. V. BARRON
Born April 16, 1953
Sire: Coldspring's Beauty's Valor

His Dam

COLDSPRING'S B. R. BEAUTYFUL
12220—548—Jr2—365C; on retest, 7240—343—Sr3C in 164 days. Jr. Ch., 1951 Pa., 3rd 2-year-old, 1952 Pa. Guernsey Show.
Sire: Coldspring's Beauty's Romulus
Dam: Coldspring's Noble's Beautyful
VG '51; E, Body Capacity, Udder and Legs. 9854—462—Jr2, 13072—745—Sr3.

His Dam's Full Sister

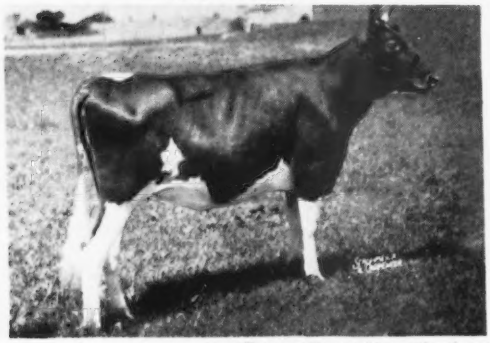

(Picture taken at 18 months of age)

COLDSPRING'S B. R. BOUNTYFUL
Sold to Wyno Farms, Muncy, Pa. for $10,000.
Sire: Coldspring's Beauty's Romulus

Full Sister to His Granddam

COLDSPRING'S NOBLE'S BEAUTY, VG '47 '49
10437—563—Jr2, 12999—738—Sr3C
Sire: Coldspring's Romulus Noble
Dam: Vallevue Butterfat Beauty

Full Brother to His Granddam

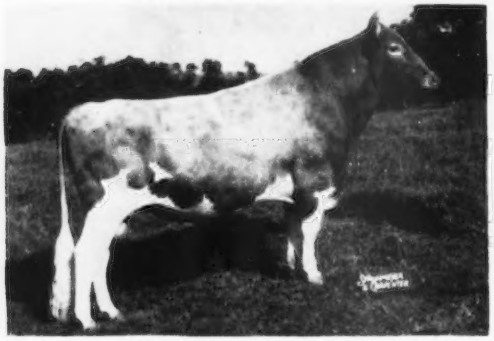

COLDSPRING'S BEAUTY NOBLE KING
Sold for $29,000 at 8 months of age.
Sire: Coldspring's Romulus Noble
Dam: Vallevue Butterfat Beauty

"Beauty" Herself

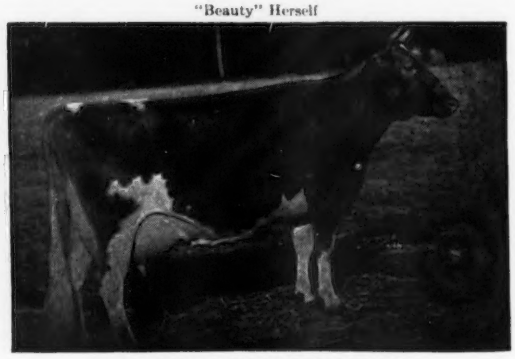

VALLEVUE BUTTERFAT BEAUTY
11994—619—GG, 16578—831—A, 18914—937—AA
Excellent '47 '48, with 4 Excellent daughters that averaged 16862—835.
Sire: Hilltop Butterfat
Dam: Valor's Beauty

FOR A STRONGER FOUNDATION ADD SOME BEAUTY

COLDSPRINGS FARM

HAZLETON, PENNSYLVANIA
ST. JOHNS, PENNSYLVANIA

ACCREDITED FOR BANG'S 57 . . . ACCREDITED FOR T. B.
S. C. PRICE, Owner — JAMES STRADNICK, Herdsman

Phone DRUMS 2251
GEO. W. SNYDER, Manager

SAINT Scores...

Wyno Saint's Bonita — **Res. Sr. & Gr. Ch., Pa. '53**

7830—396—Jr2 in 221 days — 1st Two-Year-Old, Best Uddered

On September 1, we made our Tanbark debut at the strong Pennsylvania Guernsey Show. Showing only four head, we feel we have reason to be pleased with the following results:

Reserve Sr. & Grand Champion Female
1st Two-Year-Old Cow
1st Best Uddered Cow
3rd Best Uddered Cow
5th Best Uddered Cow
2nd Aged Cow (behind the Gr. Ch.)
3rd Aged Cow
7th Three-Year-Old Cow
2nd Sr. Get of Sire

The four head were "Saint's Bonita" (above) and three daughters of Douglaston Baron Forbes. There are eight daughters of "Forbes" in our herd, as well as his full sister. We will feature this foundation group at a later date.

**Note: "Bonita" is in calf to Coldspring's B. R. May King.*
Her full sister-in-blood, "Saint's Linda," that is an equally powerful heifer, is due right now to McDonald's Foremost Prediction.
The 2nd Aged cow (and 3rd Best Udder) is also bred to "Foremost."
Any of these, if bulls, will be available at reasonable prices.

OUR PLEDGE
Never to Offer a Bull We Would Not Use Ourselves

"Aiming at Perfection"

WYNO Farms Guernseys

ALVIN R. BUSH - ALVIN C. BUSH — GOLDEN GUERNSEY — MUNCY, PA. — On U. S. Route 220
Paul P. Priddy, Manager

Lansdowne Farms, Inc., Complete Dispersal - Crestwood, Kentucky - December 7, 1953

SALES HEADQUARTERS — WATTERSON HOTEL, LOUISVILLE, KY.

135 HEAD—4 HERD SIRES—11 YEARLING BULLS AND BULL CALVES

62 COWS—12 BRED HEIFERS—41 OPEN HEIFERS

All animals over 6 months Calfhood Vaccinated—Bang's Free and eligible for shipment to all states — T. B. Accredited.

The Lansdowne herd was established seven years ago with the purchase of the Golden Bull Herd from Wauconda, Illinois, which included Flying Horse Footprint, a son of Alfalfa Farm Flute (see below) and a number of daughters of Broadland Masterpiece, including Marietta of Green Acres, E '51 (see below).

Lansdowne Farms, Inc., is 3 miles east of Crestwood on State Highway 146. From Louisville, Ky., take US Route 42 (the Cincinnati Highway) 7 miles east to intersection of Route 22, continue east on 22 approximately 10 miles to Crestwood. At Crestwood take Route 146, 3 miles to farm, farm on left side of highway.

GRANDDAUGHTERS IN SALE

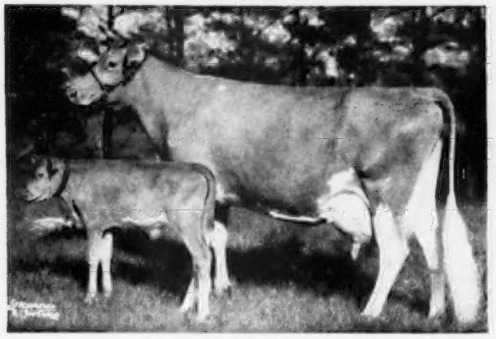

ALFALFA FARM FLUTE
13250—775—GG, former Class Leader
16206—*962—Jr3—365C—3x, 12499—*756—Jr4—305C—2x
15961—970—AA
Dam of Flying Horse Footprint, he by Argilla Fashioner. There will be 26 daughters of "Footprint" in the sale. The majority of the cattle in the sale trace to him.

IN SALE

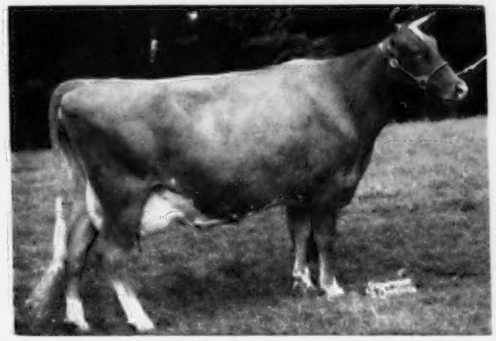

MARIETTA OF GREEN ACRES (E '51)
*19975—*985—8yrs—HIR—365—3x
2nd Aged, 2nd Produce, Ky., 1950.
"Marietta" is due December 14. She has a son, 2 daughters and 2 maternal granddaughters in the sale, in addition to 35 granddaughters through 2 sons.

LOUIS MERRYMAN'S 88TH SALE — Sale Starts 12:30

Maryland State Fairgrounds — Timonium, Maryland, Monday, November 9, 1953

62 HEAD—6 BULLS—22 COWS—24 BRED HEIFERS—10 OPEN HEIFERS

JOSEPH E. ADAMS, WILGORLAN FARM, TITUSVILLE, N. J.—1 bull, 1 bred heifer.

WADE E. & MARGARET C. KUNKLE, NEW MARKET, MD.—2 cows, 2 bred heifers and 1 bull.

C. J. SPIELMAN, PLEASANT GROVE FARM, REISTERSTOWN, MD.—3 cows.

CHARLES G. LANG, LANGVALLEY FARM, GLENARM, MD.—2 fresh cows, one by Curtiss Franchester Levity Ace, $37,000 (Coronation King of Pine Manor—Green Meadow Levity, 13961—707—FF), 1 by Langvalley Levity Challenger (Curtiss Franchester Levity Ace—Langvalley High Tide's Maggie, VG '52, 16250—772—Sr4C), and a bull dropped January 16, 1953, by Langvalley Peerless Bee Blood (Fairlawn Actorine's Peerless—St. James Nathan's Bee, 13975—728—Jr4).

GEORGE M. KNIGHT, JR., SUSQUEHANNA FARM, DARLINGTON, MD.—8 bred heifers—1 fresh in September, 1 due November 8, by Coronation Majestic's Zenith (Coronation Melba's Majestic, $8,500—Coronation Zoa, 13972—694—Jr2); 1 due November 10, by Caumsett Broadcaster (Caumsett Dynamo—Caumsett Glorious, 12207—592—GG, 12823—618—CC); 1 due November 10, by Grapelawn Single Chief (Bournedale Maxim Bright Light—Grapelawn Cena, VG '49, 15515—750—Jr2C); 1 due November 9, by Brooklandwood Royalist (Rosewald Bloom's Fashioner—Brooklandwood Royal Beauty, 15217—823—6yrsC); 1 due in November, by Blakeford May King (Blakeford Lord Jim—Blakeford May Rose, 14131—618—G); 1 due November 22, by Holliknoll Maxim Clarence (Quail Roost Rose Maxim, $11,000—Carol Zada Rosemary, 13013—666—F) and 1 due January 8, by Sterlingold Prince Eminent (Normandy Levity Prince—Pine Manor King's Prize, VG '47, 16690—744—Sr4—365).

J. HOPKINS KOLB, GOLDEN LEAF FARM, HARWOOD, MD.—4 bred heifers—1 due October 28, by Blakeford Argonot (Blakeford Lord Jim—Blakeford Peg, VG '47, 13597—806—E, 13918—727—9yrs); 1 due November 21, by Fairlawn Actor's Sentinel (Fairlawn Peerless Actor—Gardenville King's Fairy Lee, 11057—586—Sr2C); 1 due October 21, by McDonald Farms His Laird (McDonald Farms Heritor—Douglaston Lady Augusta, E '47 '48, 12106—607—E) and a grade heifer due November 5.

HARRY O. LEITCH, GOLDEN RANGE FARM, DAVIDSONVILLE, MD.—a bred heifer due November 13, by Quail Roost Rose Ranger (Rose Maxim May King—Quail Roost Prim Gem, 10589—604—Jr3).

GEORGE L. GUNTHER, THREE D'S FARM, TANEYTOWN, MD.—3 fresh cows, 1 by Pine Manor Levity Sovereign (Coronation King of Pine Manor—Green Meadow Levity, 13961—707—FF) and 1 by Nyala Supreme Commander (Pine Manor Crown Supreme—Fairlawn Peerless Ermine, VG '48 '49 '51, 707—DD, 869—7yrsC, 893—8yrs, $5,000).

JOHN L. & A. CHARLOTTE MILNE, KENNERSLEY FARM, CHURCH HILL, MD.—1 fresh cow by Churn Creek's Honor's Merrymaker (Langwater His Honor, $5,300—Langwater Opaline, 552—FF, 763—8yrs).

BLAKEFORD FARMS, INC., QUEENSTOWN, MD.—1 fresh cow by Blakeford Formidable (Blakeford Lord Jim—Blakeford Formosa, 15011—790—CC), 1 bred heifer due April 26, 1954, and an open heifer, by Blakeford Transmitter (Blakeford Delbert—Blakeford Tranquility, VG '47 '48 '50, 14555—693—5yrs).

SUE POWEL, DOUGHOREGAN MANOR, ELLICOTT CITY, MD.—a fresh cow by Manor Triumph (Broadwater Tumble—Manor Jean, 567—AAA, 666—7yrs—HIR—2x, 784—9yrs—HIR—2x, 605—11yrs—HIR—2x).

WILLIAM WEBSTER & STEVENSON W. CLOSE, COOL BRANCH FARM, ABERDEEN, MD.—1 fresh prize winning cow by Mt. Ararat Royal Valor (Foremost Royal Valor—Foremost Queeniemae, VG '47, $4,500, 615—FF, 486—DDD, 564—AaA, 472—6yrs).

LLOYD N. & GENEVA D. RICHARDSON, CEDAR SPRINGS FARM, BEL AIR, MD.—a bred heifer due December 16 to Blakeford Alert, by Churn Creek's Countryman (Churn Creek's Country Honor—Churn Creek's Royal Jezabel, E '47—VG '48 '50, $4,800, 12322—629—Jr4C).

For Additional Consignors to this sale, see page 742 of this issue.

For Catalogs Write: **THE LOUIS McL. MERRYMAN & SONS, INC. — SPARKS, MARYLAND**